ESTABLISHED 1919
WORLD'S GREATEST BEEF BREED
LIBRARY
SERIAL RECORD
DEC 23 1949
Discards
VOLUME 31
NUMBER 5
Holiday Greetings

*Presenting the Only*

## Two Bulls in One Herd in North America to Sire Two 1st Prize Winners in the Individual Classes at the 1949 International

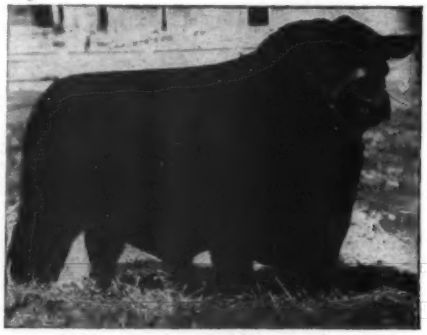

**Eileenmere 500th 699155**

Our 1946 International Grand Champion. His Get was FIRST at the 1949 International.

**Eva's Bandolier Lad 845653**

Our great Bandolier-bred bull. His Get placed SECOND to that of EILEENMERE 500th at the 1949 International.

**We Congratulate**

**Ankony Farm on Eileenmere 1032d, the 1949 International Grand Champion Bull, purchased from us in our 1947 Sale**

*With All Good Wishes for a Pleasant Holiday Season and another Profitable New Year*

**J. Garrett Tolan Farms Pleasant Plains, Illinois**

# KINLOCH FARM

## *We Congratulate*
## *The Winners and the Contenders*

**There must always be a second, a third, a fourth and so on to make a great class in a great show. It would be small honor to win without competition. In showing EILEENMERE 1029th to third place in the great two year old class at the 1949 International we are not in the least discouraged. There were two great bulls ahead of us, and several great bulls back of us. A number of veteran breeders, as well as judges of past shows, made the statement that a stronger two year old class of bulls had never been exhibited at the International or any other show. They maintained that there were several bulls in this class, anyone, of which would have made a very worthy champion. All of which only adds to the credit of Ankony's great bull, EILEENMERE 1032d, the 1949 International Grand Champion, and the splendid bull shown by Adams Plantation. At the same time it indicates the superlative quality of many other bulls shown including, and in addition to our own great herd bull, EILEENMERE 1029th, those outstanding bulls exhibited by Shadow Isle, West Woodlawn, Den-Mor and others.**

**Of one thing are we sure and that is if these great two year old bulls breed true to their respective type, true to their excellent quality, future International visitors will have a chance to see their sons and daughters walking the same tanbark, making that great show even greater in years to come.**

**So, once again, we offer Congratulations to the winners and contending exhibitors. We are proud to have been present and wish to extend our sincere thanks to the many breeders, who congratulated us upon our great herd bull, EILEENMERE 1029th.**

• • •

### We are Pleased to Announce

**That Mr. Cameron McTaggart, formerly manager for twelve years for Don Head Farms, and now head of the McTaggart Farm Service, has selected a good young son of EILEENMERE 1029th to head the fine herd owned by Mr. McCall and located near Montreal, Quebec, Canada.**

***With the Most Cordial Season's Greetings to All***

**Mr. and Mrs. Lee D. Butler,** *Owners*

**28 miles south of Fredericksburg on Route 17**

**PRICE BROWN, Herdsman**

**SUPPLY, VIRGINIA**

# Table of Contents for December, 1949


Association Bulletin ..... 62
Association Meeting ..... 64
Atlantic Exposition ..... 84
B. A. Dye Production Sale ..... 127
Benson's Dispersion Sale ..... 73-E
Black's Dominate Show ..... 44
Capital City Night Sale ..... 126
Chicago Market Trends ..... 68
Cole Angus Sale ..... 75-A
Creswell Farm Sale ..... 87
Editorial ..... 60
Eileenmere 184th was Quite a Salesman ..... 54
Fentress County Sale ..... 130
Foreign News ..... 138
Free Vaccination of Calves in Pennsylvania ..... 98
Grand National, California ..... 86
H. V. Huleguard Dispersion ..... 90
Indiana State Sale ..... 132
Interstate Fall Sale ..... 106
Land O'Goshen Dispersion ..... 134
Mississippi State Fair ..... 126
National Angus Sale, Dallas ..... 124
New Mexico State Fair ..... 82
Nodaway County Sale ..... 128
Ontario Breeders Sale ..... 129
Pacific International Show ..... 125
Pageland Stock Farm ..... 133
Powerful Show at Eastern National ..... 50
Publicity, Old Style ..... 58
Secretaries Report ..... 63
Something New in Cattle Sprays ..... 59
Strong Feeder Show in Chicago ..... 52
Spectacular Show at International ..... 46
Virginia Breeders Sale ..... 112
Washington News Flashes ..... 66
Winn-Larr, A Newer Missouri Herd ..... 56
You Can't Eat Grass ..... 43

Index to Advertisers—145
Coming Sales—142



REED

# Beefmakers

## Seventh Production Sale, March 8th, 1950

at the farm 2 miles West of Wichita, Kansas

*Will Feature*

## 6 Sons of the Good Bull BEEFMAKER 34th
## 2 Sons of BEEFMAKER 106th

The neighbors will bring other good cattle—Bulls, Cows, Heifers, popular blood lines; developed for breeding. If you need a top Angus Breeding Bull Plan now to attend.

**C. E. REED, 4114 E. Central Ave., WICHITA 6, KANSAS**

Telephone No. 68313 Residence; No. 53868 Farm

1949

## The Aberdeen-Angus Journal

WEBSTER CITY, IOWA

FRED HAHNE....Editor, Publisher, Business Manager
RICHARD H. HAHNE....Assistant Publisher
GAY QUAMMEN....Advertising Manager
COLIN KENNEDY....Managing Editor
JEAN BRANDRUP....Assistant Manager
HENRI FJETLAND....Art Director
JAY RICHTER....Washington Flashes
NEIL SKAU....Chicago Markets
OTTO V. BATTLES....Contributing Editor
Los Olivos, California

E. H. ANDERSON....Missouri and Southwest
Chillicothe, Missouri
W. M. BARTON....Buffalo 2, N. Y.
421 Chamber of Commerce Bldg.
M. W. BONEY....Iowa, Nebraska, Minnesota, Dakotas
Box 740, Storm Lake, Iowa
H. H. JAMES....Illinois, Indiana, Wisconsin
115 St. Clair Drive, Pekin, Illinois
J. H. CONNOR....Pacific Coast
Box 905, Modesto, California

Entered as Second-class matter October 25, 1919, at the Post Office at Webster City, Iowa, under act of March 3, 1897.

Subscription price to all points in United States $2.00 per year; Canada, $3.00 per year; all other foreign points $3.00 per year.



Copyright 1949
By The Aberdeen-Angus Journal


## Hugh H. James Joins The JOURNAL Staff

Introducing the newest member of our field force, Mr. Hugh H. James, 115 St. Clair Drive, Marquette Heights, Pekin, Illinois. His territory is Illinois, Indiana and Wisconsin with special assignments to adjoining states.

Mr. James may be a newcomer to the Aberdeen-Angus Fraternity but we can assure you that he has had considerable experience with livestock selling and auctions. He is the son of Henry James, well-known Newton, Illinois auctioneer and is also brother to Hamilton James, one of the foremost Aberdeen-Angus auctioneers of today.

# HIDEAWAY

## SECOND BEST HERD
## ON THE NORTH AMERICAN CONTINENT

It takes a lot of intestinal fortitude to make a statement like that and admit you are only second best. There are about eighteen other fellows who claim they are best, or blushingly admit someone said they were best, and we intend letting them fight it out orally, fistically, or with the printed word. One thing is sure — no one wants to be second best. And, as that isn't too bad, we're going to claim that spot. Of course some of these first-place contenders may knock themselves or each other out or just plain get winded and land down as low as nineteenth place. Holding down uncontested second place makes us one of the better herds of the country — a good place to go to buy Aberdeen-Angus cattle.

You know there are a lot of uncrowned champions in the country, and there are a lot of cows that are touted as the true ideal, the genuine pattern, the original mold, or even the model supreme. Well, we don't have any of those super-duper deluxes. Nor do we have any of those miracle cows who can merely stand in the middle of a pasture and make all the other cows change their form and take on her perfection and reflect her glory. No, we do it the hard way because our cows are just good producing animals made of the stuff cattle should be made of.

When we talk about our cattle we talk in terms of blood and production, and we don't get mixed up in a lot of figures which sound like the U. S. Treasury or the size of the national debt. When we read some advertisements and sale catalogues we get the impression the only background the animals have is the price the unfortunate owner paid for them. We never hear about how much the progeny sell for—that may be too sad and depressing. We admit we have gone overboard now and then, especially when some equally crazy or persistent guy was bidding against us. But when we have paid our check, that ends it. We'd rather forget it. And we'd a whole lot rather show you a $300 cow and tell you her get have averaged $3000. That makes us feel we were smart — once, anyway.

Some fellows seem to have forgotten the lesson their teachers tried to pound into them — namely, there are three levels of goodness: good, better, best — and they use only that one word best. We are reminded of old Ben Bernie, who used to say about a product he sold on the air waves, "The mostest of the bestest." We'll bet at Fred Hahne's print shop the type letters that wear out fastest are those that are in best, greatest, finest, phenomenal; and we'll bet the typesetters frequently go blind setting up those words.

Abraham Lincoln was a good judge of human nature, and his homely statement still holds good and lives on — namely, "It is true you may fool all of the people some of the time, and you can even fool some of the people all of the time, but you can't fool all of the people all the time." When you come to Hideaway you don't get any ballyhoo, magic powder, the old shell game, or trick mirrors. You get just good, low-down cattle facts. You will get an eyeful, and you can reach your own conclusions.

In view of the fact we're only second best, we'll confine ourselves to such words as good or better, and let you decide whether Hideaway isn't a good place to go to when you want good cattle — cattle that will do well for you, and not the kind that will "do" you. The butcher gets those.

*No reference to anyone living or dead is intended. Any similarity is purely coincidental.*

**THE WILLMEN COMPANY**
William G. Mennen
President
345 Central Ave., Newark 4, N. J.

Alton G. Taylor
Manager
Hideaway Farm

C. R. McDade
Herdsman
T'Other Farm

# WILDWOOD FARMS

*Everyone*

*at*

*Wildwood*

*Takes Pleasure*

*in extending*

## *Season's Greetings*

*to*

*All Aberdeen-Angus Breeders*

W. E. SCRIPPS, Owner SIDNEY SMITH, Manager

**Lake Orion - Michigan**

# Raona Farms

HOME of the BREED BUILDERS
ON ROUTE M-47
WILLIAMSTON — MICHIGAN

*To All of You*

*The*

*Kindest Greetings of the Season*

*and*

*Best Wishes for 1950*

## *Thanks to Buyers*

**To all who have purchased cattle from us during 1949 we want to express our appreciation and to wish them well with their Raona bred animals. Write us and tell us how your purchases are doing—we are interested in them and in their production records.**

***Visitors are always welcome at Raona Farms***

**RALPH and ONA B. WADLEY, owners**
**930 Roxburg Road**
**EAST LANSING, MICHIGAN**

**RAY SMITH, manager**
**R. F. D.**
**WILLIAMSTON, MICHIGAN**

*We, of Grand River, wish All of You*

## *A Very Happy Holiday Season and A Prosperous 1950*

---

**At the same time we are sincerely thankful for the manner in which the "BARDOLIERS" have been received in the sales and show rings during 1949, not only our own herd, but most important is the way they have carried on for others.**

---

*Bulls in Service are:*

**Black Bardolier G. R. 910064**

**Blackbird Bardolier G. R. 741801 - King Bardolier G. R. 2d 794615**

---

**J. J. HENDREN, Owner** — **VISITORS WELCOME** — **ALEX LYONS, Manager**

**Fowlerville, Michigan** — **Webberville, Michigan**

"The Home of the Phenomenal Bardoliers"

# Is the Great Oaks Herd Predominately Bandolier Bred?

## Blackbird Bandolier of Page

In the past there has been a tendency for certain breeders to question whether or not Great Oaks could justifiably identify itself, along with all its neighboring Michigan Breeders, as a predominately Bandolier-Bred herd. We offer the facts below as our affirmative answer to that question.

# We Have 42 Granddaughters of Blackbird Bandolier of Page

To our knowledge, no other herd in the world, with the exception of the Anoka herd in which this grand old bull lived his entire lifetime to achieve such a phenomenal record, can boast that number of granddaughters of the grand old monarch who founded the extremely popular Bandolier line of breeding. They comprise 25% of our cow herd. There are 42 of them sired by 10 sons of Blackbird Bandolier of Page as follows:

**Bandolier of Anoka**
Blackcap Mermaid
Blackcap Barrymore
Erica Elvira
Queen 3d of Peace
Erichoe Lassie
Erichoe 7th
Elvena Lady 2d
Priority Lady
Blackcap Lottie Belle
Eloquent Elda
Blackcap Eringa
Erichoe Lady
Blackbird's Elgin

**Bandolier of Anoka 10th**
Lucy of Eldorado 3d
Blackbird of Anoka 31st
Barbara Rose of Anoka 37th
Blackbird of Prospect 2d
Barbara 11th of Great Oaks
Blackcap 24th of Great Oaks
Great Oaks Maid of Bummers 10th
Elba 20th of Great Oaks

**Bandolier of Anoka 7th**
Josephine Cannon
Bethel Blackbird 23d
Bethel Barbara 14th
Bethel Ellen 4th
Bethel Blackbird 24th
Bethel Blackbird Lady 2d

**Bandolier of Anoka 6th**
Lucy of Aberlour 10th
Miss Burgess of Anoka 8th
Pride of Anoka 5th

**Bandolier of Anoka 5th**
Phrazie 42d
Eldorena 3d
Erica Elsie J. 5th

**Blackbird Bandolier of Page 2d**
Elslow 3d of Bordulac
Queen 9th of Bordulac
Elba 5th of Bordulac

**Bandolier of Anoka 9th**
Cannon's Blackcap 2d
Miss Burgess Cannon

**Blackbird Bandolier of Anoka 11th**
Blackbird 37th of Great Oaks
Barbara 14th of Great Oaks

**Anoka Bandolier 3d**
Elba Ann

**Ebonezeer of Anoka**
Black Lassie of Great Oaks

# Predominately, Not Exclusively

However, the word we wish to use in speaking of our Bandolier breeding is "PREDOMINATELY" not "EXCLUSIVELY". We have some grand individuals of other lines of breeding of which we are equally proud and justly so. We are not prejudiced toward or against any line of breeding. Our main goal at Great Oaks is to breed the right type of beef cattle individually—the type that win in the show ring and yield high on the butcher's block. Any line of breeding that will aid us along these lines is of interest to us.

# Great Oaks Stock Farms

HOWARD L. McGREGOR, Owner
ROBERT W. WILLIAMS, Manager

**Rochester, Michigan**

Herdsmen { JOHN SHERIDAN
CHARLES DULZO

# Won't be without SUPERSOL

Leading breeders of purebred foundation stock like Konrad Purdy of Holly Spring Farms, once they've tested B-F SuperSol, will not permit their cattle to be without this high-protein, high-vitamin supplement. Results convince them that nothing can replace B-F SuperSol for what it contributes to better bloom and thriftier finishing.

HOLLY SPRING FARMS
Pelled Hereford
COVINGTON, GA.

Nov. 15, 1949

Mr. Evarts Speed, Jr.
Mgr., Grain Department
Brown-Forman Distillers Corp.
P. O. Box 1080
Louisville 1, Kentucky

Dear Mr. Speed:

Please send us 10 sacks of B-F Super-Sol. We have only one sack left so please send this as soon as possible. Our show cattle are doing fine and we don't want them to be without Super-Sol. I believe you now have it in pellet form, but we prefer it in the loose form as we do not want to make a change at this time.

Sincerely yours,
Konrad Purdy
Konrad Purdy

KP:MP

**B-F SuperSol costs so little to feed (about 2½c per head per day) and produces better and heavier beefs which bring higher prices per pound . . . extra profits for you.**

Our FREE BOOKLET will tell you what SUPERSOL will do for your livestock — at a cost of only 2½c per head per day!

*Write*
FEED DIVISION
BROWN-FORMAN
DISTILLERS CORPORATION
at
LOUISVILLE IN KENTUCKY

(Available in pellet or granular form.)

**PROVIDES**
*true* VITAMIN A
VITAMIN D
B-GROUP VITAMINS
RIBOFLAVIN, THIAMIN
NIACIN, CHOLINE, PYRIDOXINE, PANTOTHENIC ACID, p-AMINOBENZOIC ACID
BIOTIN, FOLIC ACID
FATS and PROTEINS
CALCIUM, PHOSPHOROUS
and ESSENTIAL TRACE MINERALS
*plus* VITAL PRODUCTIVE FACTORS

# Warner Grove Farms . .

"Buckeye Blacks are Better"

*A Breeding Herd of* **Select Blood Lines** *and Individuality*

*Our Senior Herd Sire*

## General Black C. S. 625344

Grandson of Blackbird Bandolier of Page. Son of the International Senior Champion General of Page.

•

**Best Wishes**
to you all for
**A Joyful Christmas**
and
**A Productive New Year**

*Our Junior Herd Sire* →

## Eileenmere 1500th 1047508

A Blackcap Missie Son of Eileenmere 500th and full brother of Blackcap Tolan 150th, both 1946 International Champions.

•

VISITORS ALWAYS WELCOME

# Warner Grove Farms

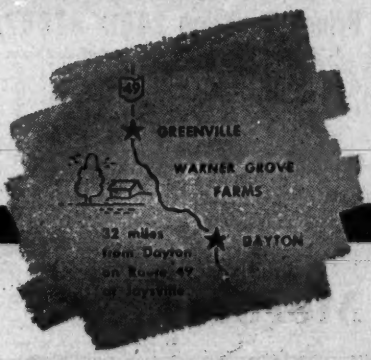


GREENVILLE • OHIO

BREEDERS OF PUREBRED LIVESTOCK • REGISTERED ABERDEEN-ANGUS BEEF CATTLE

DAN T. WARNER, Owner — L. MONROE PYLES, Manager

# Greenacre Farms

## Breeders of Fine Aberdeen-Angus Cattle

*One of Our Herd Sires . . .*

### Elga Bardolier G. R. 881441

**Egla Bardolier G. R. is not only a well bred bull but is a real breeding bull and he is getting us excellent calves.**

| | | | |
|---|---|---|---|
| Sire: Blackbird Bardolier G. R. 741801 | Queen's Grenadier G. R. 625624 | Black Bardolier 480883 | Bandolier of Anoka |
| | | | Black Bardella |
| | | Queen of Grand River 2d 540787 | Keep's Bandolier |
| | | | Queen 23d of Hill Crest |
| | Black Bardella 2d 499776 | Bandolier of Anoka 462299 | Blackbird Ban. of Page |
| | | | Barbara McHenry of Anoka |
| | | Black Bardella 460791 | Bardell Martin 2d |
| | | | Blackbird Quality Lot |
| Dam: Ever Glow S. 453034 | Quality Marshall 369886 | Earl Marshall 183780 | Protine |
| | | | Erica McHenry 12th |
| | | Queen McHenry 58th 168864 | Quality Prince |
| | | | Queen McHenry 53d |
| | Even Glow 387891 | Eirreboll of Bleaton 341413 | Esquire of Harviestoun |
| | | | Eringay of Bleaton |
| | | Elaine of Wildwood 353345 | Edgar of Dalmeny |
| | | | Lady Hopeful |

*We are also using as Herd Sires . . .*

**Prince Sunbeam 246th 878878**

1. A grandson of Black Prince of Sunbeam and Black Peer of St. Albans.

**Witham's M. Bandolier 830384**

2. A grandson of Bandolier of Anoka and Enfileen's Bandolier.

**Good Hope General 8th 885965**

3. A grandson of General 6th of Page and El Katif of Doonholm.

**Visitors are always welcome at Greenacre.**

# W. A. Rafferty, Owner

**HAROLD CLEVINGER, Herdsman**

**Morocco** — **The Farm is 60 miles South of Chicago.** — **Indiana**

# Behind the Gates
*at*

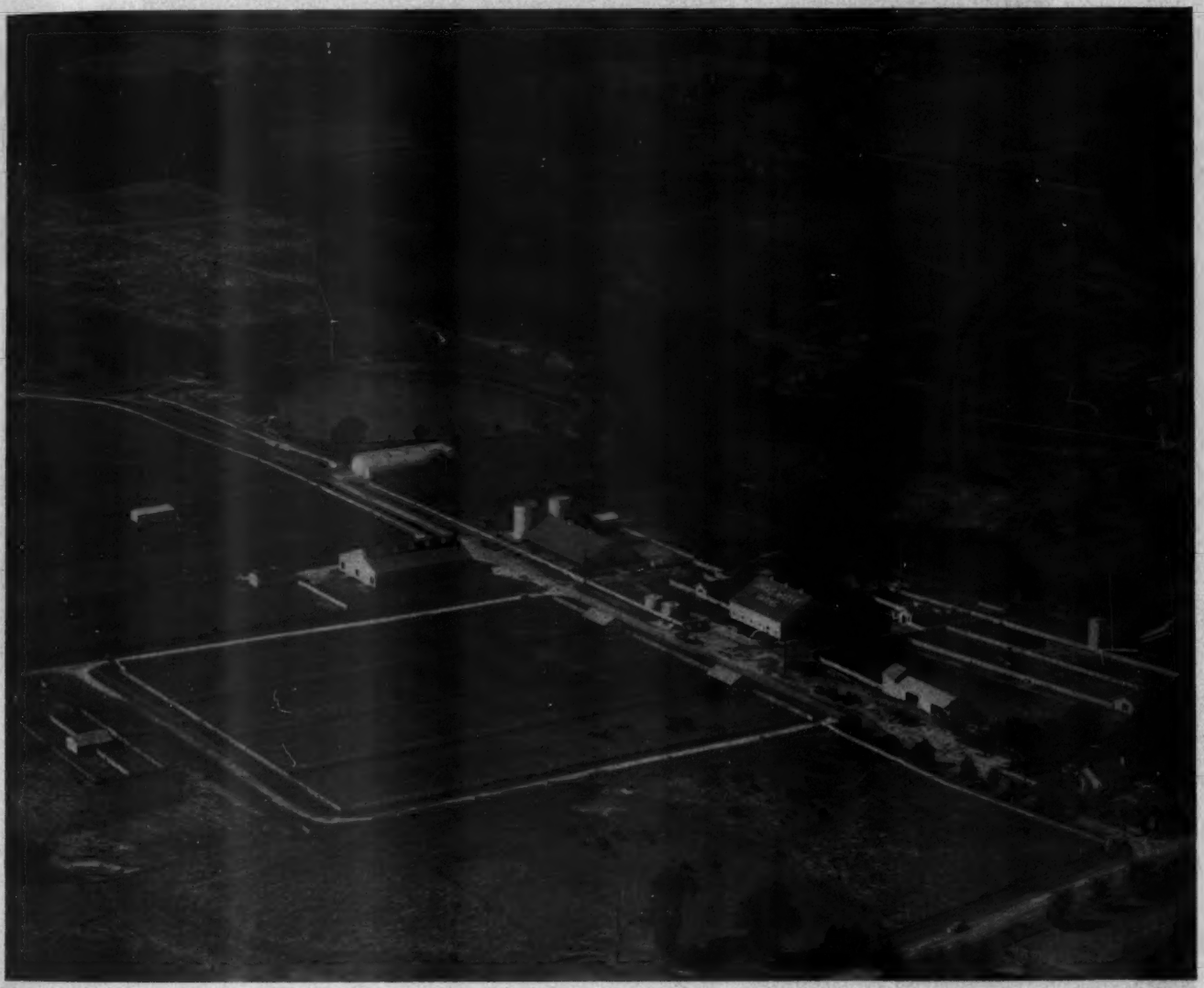

# Angus Valley Farms
## Tulsa, Oklahoma

*Attend Our Annual Sale, Tuesday, January 24th, 1950*

# Ten Years at Angus Valley

The Angus Valley Farms of today are the result of a desire to take an active part in the business of raising better livestock. In December 1939, the first unimproved 240 acres were purchased, and in a few weeks more, another 80 acres were added. Ray Hardesty was persuaded to leave his employer, The Sand Springs Home Estates, and become manager of the 320 acres in February, 1940. That spring 16 well bred females were purchased in Sunbeam Farms' June sale. Several were carrying calves and two were daughters of Black Prince of Sunbeam, the 1938 International Champion. In the International Sale that fall, Blackcap Revolution B. 8th, the first herd sire was purchased at auction. He was Champion and top selling bull of the sale cattle. The evidence of his being a great bull is in the herd today.

In 1941, 600 acres of land adjoining on the south were added. Twelve head of females from the Lonjac Dispersion Sale, and 10 more from Sunbeam's 1941 sale, together with 16 from the L. R. Kershaw Sale, and 12 in the Cremona Farms' sale were also added. With the exception of 9 head, of the 66, which we lost through various causes, they are all still in the herd, and are considered very good brood cows.

During 1940 and 1941, most of the fences and farm buildings and dwellings were completed, and many pastures were provided, with terracing and contour farming a major project for all the land. Phosphate and lime were used in abundance, and all possible manure was accumulated and spread. The results of these practices are very noticeable today, as the land had been originally corned and cottoned to death.

A few of the first calves produced on the farms, sons and daughters of B. 8th were sold through consignment sales. These consignment sales were, indeed, a great help to Angus Valley Farms, and all the worthy cattle offered were sold at good prices. This method of marketing for the smaller breeder has been a great boon to the Pure Bred Angus Cattle business wherever such sales are properly carried on.

In 1942, 1943, 1944 and 1945, a large number of females and several bulls were purchased, all at public auction sales. Bulls acquired were Glen Eric of Angus Valley, a son of Glencarnock Eric of Cremona, the 1940 Champion; Eileenmere 503d, a son of the 85th; a son of Wintonier 4th, the 1941 Champion; and, in March 1946, at the National Sale, the purchase of Prince Sunbeam 105th, a son of Prince Sunbeam 29th was made. He has provided Angus Valley with much publicity through his extremely popular get, and one of his sons, Black Peer 28th of Angus Valley, has been retained as one of his principal assistants, and he, too, from the looks of his calves, seems destined to produce the right type and kind.

As of January 1950, ten years after the first purchase, the farmstead, one and one half miles long and one mile wide, of 960 acres, with 520 acres of adjoining lands, owned, and over 200 acres of leased land, comprises the home of Angus Valley's herd of almost 600 head of registered Aberdeen-Angus. Investigation of the animals and their breeding is quite interesting, as it is quite doubtful if any herd as large can be found with pedigrees equal to or as many prominent cattle in them.

# Our Operating Personnel

Angus Valley is extremely proud of its operating personnel. Ray Hardesty, born on a farm near Ottumwa, Iowa in the great corn belt, having attended the agricultural school at Ames, Iowa, has given unstintingly of his time and energy to his favorite beef breed as Manager of these farms, and his farm-keeping has been complimented by many visitors.

Earl Dugger, graduate in Animal Husbandry of Oklahoma A. & M. College, has indeed accomplished much in his position as Herdsman, and the animals on the farm are good evidence of his industry.

Walter Willis, a former Shorthorn enthusiast, now 5 years at Angus Valley, is in charge of the entire breeding program, and as all animals are all hand bred, he is busy from sunup to sundown.

Dee Duke is assistant to Walter Willis and these two handle the breeding program, and one or the other visits each pasture twice a day. Yes, the cow herd is important.

Joe Cole, graduate of Louisiana State University in Animal Husbandry in 1948, is also counted among Angus Valley's valuable assets, and his capable help is indeed valuable to Earl Dugger in the barns or on the Show Circuit in pursuit of the coveted Blue Ribbons.

Charles Meyers, another of our assistant herdsman, formerly with Ralph L. Smith and now helping Earl Dugger along with Joe Cole.

Arnold Cowan, employed in 1943, has charge of the farming operations, and is ably assisted by Homer Duncan, C. C. Slaybaugh, Jack Crowl, Paul Ruth, Ray McKee and several others, usually harvesting 800 or more tons of Atlas Sargo Silage, 25 to 30 thousand bales of hay, alfalfa and blue stem, building fences and repairing them and also assisting with the cattle, and spring and fall preparing of the lands for seeding of alfalfa, brome, fescue, rye grass and lespedeza, and also spreading over 1000 loads of barn manure each year, together with an average of from 600 to 1000 tons of lime and phosphate each year. In addition, these farmers now have the care of a 300 acre irrigation system to insure adequate pastures during the dry months.

Front Row: (Right to Left) Ray Hardesty, Walt Willis, Chas. Meyers. Back Row: (Right to Left) Earl Dugger, Dee Duke, Joe Cole.

Front Row: (Right to Left) Arnold Cowan, Homer Duncan, C. C. Slaybaugh. Back Row: (Right to Left) Jack Crowl, Paul Ruth, Ray McKee.

# Reasons for a Pure Bred Cattle Farm

Agriculture is the largest industry in the United States. Diversified it is, producing varieties of food through channels thought out scientifically and also by those who only know to plant a seed. The wind, the snow, the rain, the heat, the cold each play an important part in our lives, and most noticeable in agriculture. Too few people realize the importance of either. We are fast awakening to the fact that there is no substitute for food. Without food we all perish. Yet America alone practically fed the world and waged a war at the same time. Yes, Agriculture is our **Largest and Greatest Industry.**

Cattle raising is an extremely important part of agriculture, furnishing the machinery to consume the grasses and cereals of the land best adapted to the locality in which they grow, and at the same time enriching and conserving the soil upon which we live.

There is only one good reason for the existence of Pure Bred Cattle, Swine or Sheep. The aim and goal of a breeder of pure bred stock must be to better the important phases of the animal he produces. The dairy man hopes to produce more pounds of butter fat for pound of feed fed. The swine producer hopes to produce more pounds of desirable pork for the butchers block on less food consumed. The sheep breeder's goal is to produce two things: more edible meat and better wool.

The ever more popular beef breed of Aberdeen-Angus cattle have led the other beef breeds a long way from the tall, rangy, shallow bodied, horned beasts to the refined, marbled carcass of more edible meat to the live weight than other beef cattle, in less time and on less food.

# Some Thoughts

Angus breeders have set a high record. It becomes more difficult each year to improve the almost perfect animal. But, through concentration of efforts, together with matings of different strains, it is possible each year to grow more pounds of beef per pound of feed, in less time than before. This cannot be accomplished without observation and careful study. Any animal not displaying definite characteristics or aptitude along this line is not a breed improver. Animals have bred-in appetites, as well as hornlessness and black or white or mixed colored calves.

Those animals that love the feed trough, and prove it by keeping their noses in it, have a right to be expected to improve the breed. The slow, choosey kind are either sickly or are **bred that way.** They must eat to grow and become fat, and they must do it speedily. The expression, "He's a Good Doer" should mean more than it does to all breeders.

About eight years ago, a man whose herd has since become a pattern in Angus history stated that he "liked to see them eat like hogs." And his cattle did, and still do just that. It can safely be said he was on the right track.

A very highly significant test at the U. S. Department of Agriculture Experiment Station at Miles, Montana, completed several years ago, gives proof of the wisdom of intelligent choice of Herd Sires for improved breeding programs. Briefly—twenty-eight registered bulls of a certain competitive breed were selected, presumably all good prepotent bulls. Also, 256 good, representative, healthy commercial and registered cows were chosen for matings. All animals were carefully numbered and mated, 20 each year to each bull. No bull in the eight years ever mated with the same female. All calves were counted and weighed at calving, when weaned, from grass and after the same amount of feeding to the butchers block.

Most remarkable and significant results were obtained in them, is a great lesson. The bull that sired the best calves the first year held that position for eight years. The next several bulls changed places as second to fifth, only infrequently, and the next ten or more changed position a few times, and the last dozen were last always, although many mated with the same cows as the number one and other high record holders. Strangely enough, number 27 and 28 were always 27 and 28 on the records.

The results were definite and conclusive, for the calves by the first number one bull weighed 183 pounds each, averaged more than the calves by number 27 and 28, all with the same amount of feed, treatment and care.

*Yes, Indeed, the Choice of a Herd Sire is Important!*

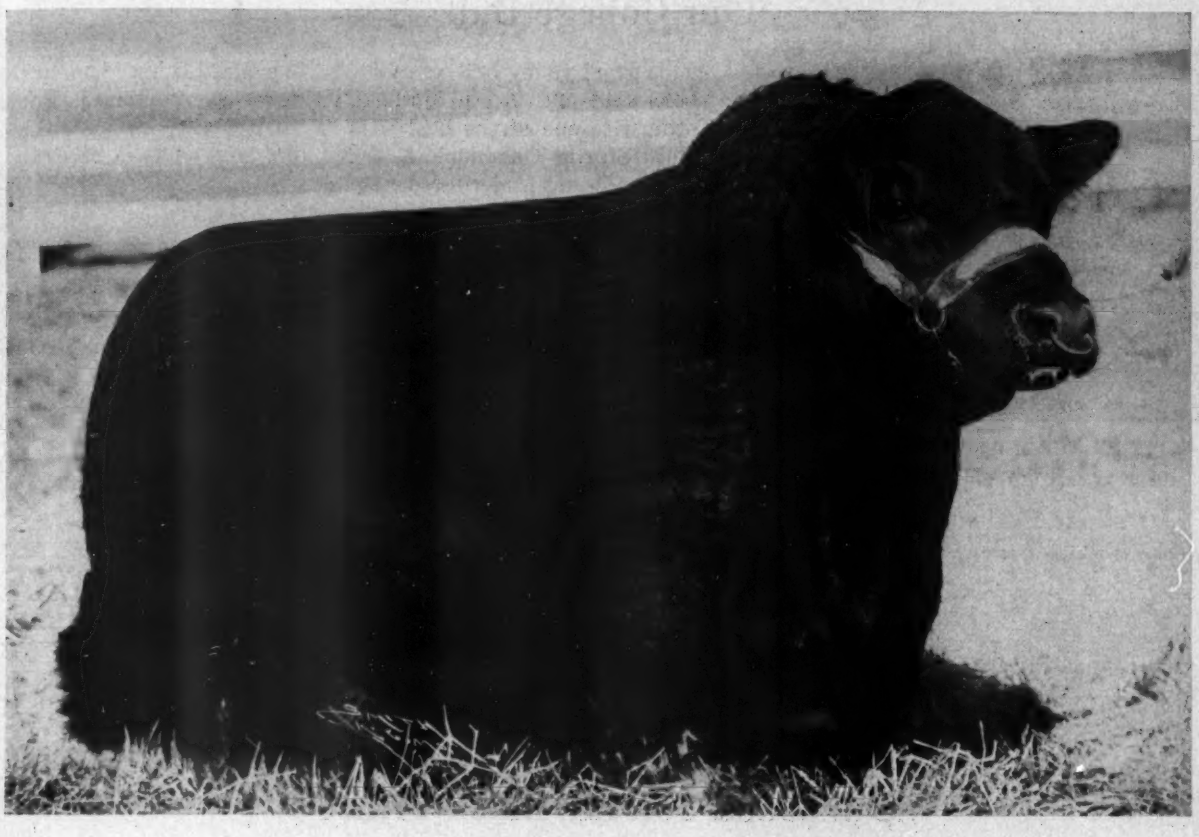

# Prince Sunbeam 105th 784382

**Calved July 21, 1943.**

**Purchased March 3, 1945, National Sale, Chicago, Illinois**

- ★Prince Sunbeam 29th 629408 — S. C. Fullerton
  - ★★Black Prince of Sunbeam 504521 — S. C. Fullerton
    - ★★Black Peer of St. Albans 456385
      - ★Erie Revolution 404801
      - ★Blackcap Glencarnock 8th
    - ★Pride 17th of Sunbeam 407797
      - ★★Playman of Sunbeam
      - Elsy's Pride Elnor 351980
  - Erica Marie of Sunbeam 543531 — Strathmore Farms
    - Revolution 81st 419223
      - ★★Blackcap Revolution
      - Pride of Ash Row 297073
    - Erica Marie 9th 434227
      - Earl Eric Marshall 392402
      - Erica Marie 7th 399639
- Queen Peeress S. B. 525281 — S. C. Fullerton
  - ★★Black Peer of St. Albans 456385 — St. Albans Farms
    - ★Erie Revolution 404801
      - Blackcap Revolution Again
      - ★Elgs Elliott 29th 274052
    - ★Blackcap Glencarnock 8th 438140
      - ★Faultless Pass 251056
      - Blackcap Betty of Page
  - Queen of Sunbeam 353414 — S. C. Fullerton
    - Eston of Elm Hill 254249
      - Black Eston 3d 164365
      - Tetrezzina of Lone Dell
    - Glen Avon Queen 2d 204258
      - Emphasizer 6th 172753
      - Queen of R. L. 95570

A great breeding son of the World Famous Prince Sunbeam 29th. Deep, thick, short coupled, short legged, and proven capable of siring some of America's finest sons and daughters. His calves carry many of his excellent qualities, and others he does not disclose. His sons are able to produce good outstanding animals also. He meets our need, indeed. He is a TRUE BREED IMPROVER.

# Our College Bull

**QUALITY PRINCE of ANGUS VALLEY 986079**
**Calved September 2, 1946.**

This great young bull was crippled in one of his hind legs in December, 1948 and is still quite lame and uncomfortable. But he is otherwise one of the best sons of "Old Quality Prince", the Chief Herd Sire at Oklahoma A. & M. We have quite a few calves by him and they indeed recommend him as a potent sire. We are using him about as much as we dare. We invite you to come see him and his calves.

Breeding as he is, we believe you'll hear more about him before long. There are too many great animals in his pedigree for him to fail as a breeder.

Note: The sire of his dam was old "B. 8th", and he sired some of the best producing cows at Angus Valley. His dam is also a daughter of one of the best Juana Ericas of the breed. She produced eight heifers in a row at Angus Valley and is now only ten years old.

- Quality Prince of Sunbeam 567031
  - ★★Black Prince of Sunbeam 504521
    - ★★Black Peer of St. Albans 456385
      - ★Erie Revolution 404801
      - ★Blackcap Glencarnock 8th
    - ★Pride 17th of Sunbeam 407797
      - ★★Playman of Sunbeam
      - Elsy's Pride Elnor 351980
  - Queen 24th of Sunbeam 443147
    - ★★Playman of Sunbeam 338509
      - ★★Plowman 221051
      - ★Elmland Jessie 2d 194074
    - Queen of Sunbeam 353414
      - Eston of Elm Hill 254249
      - Glen Avon Queen 2d
- Angus Valley Juana Black 750851
  - Blackcap Revolution B. 8th 566886
    - Blackcap Revolution B. 3d 463909
      - Revolution 37th 411925
      - Blackcap Harrison 68th
    - ★Blackcap Lassie B. 9th 459883
      - Burgess Marshall 3d 433575
      - Blackcap Harrison 68th
  - Juanerra Erica 52d 562108
    - Julian Joana 485723
      - Enchanter Marshall 3d
      - Julia Erica of Page 452600
    - Juanerra Erica 16th 462073
      - Revolution 105th 440064
      - Juanerra Erica 13th

# Our Good Son of "Black Prince"

**PRINCE SUNBEAM 144th 778868**
**Calved August 3, 1943.**

Another great breeding son of "Old Black Prince," with a double granddaughter of Old Earl Marshall as a dam. You could hardly write a more desirable pedigree.

He's smooth and has the kind of fleshing you want to feel, and carries himself on a great set of legs, short coupled and good through the heart.

Ten of his sons have sold at Public Auction. One heads the Springwood Farms Herd in Ohio, and calves by him are indeed worth while. His first son sold in 1947 at public auction for $20,000.00 to Hideaway Farm, Chester, New Jersey. 9 sons sold as calves, none over 14 months old and averaged $2,900 each. Six of his open daughters, 16 months of age and younger, averaged $1100 in our Jan. 25, 1949 Sale. The ten sons sold averaged $4,610.00.

- ★★Black Prince of Sunbeam 504521 — S. C. Fullerton
  - ★★Black Prince of St. Albans 456385 — St. Albans Farms
    - ★Erie Revolution 404801
      - Blackcap Revolution Again
      - ★Eiga Elliott 29th 274052
    - ★Blackcap Glencarnock 8th 438140
      - ★Faultless Pass 251056
      - Blackcap Betty of Page
  - ★Pride 17th of Sunbeam 407797 — S. C. Fullerton
    - ★Playman of Sunbeam 338509
      - ★Plowman 221051
      - ★Elmland Jessie 2d 194074
    - Elsy's Pride Elnor 351980
      - Blackwood Eric 195491
      - Elsy's Pride E. 4th 199884
- Barbara McHenry 76th 446283 — Harrison & Ryan
  - Ex Marshall 3d 411958 — Escher & Ryan
    - ★Earl Marshall 183780
      - Protine 138372
      - Erica McHenry 12th
    - Erica McHenry 63d 229193
      - Eston of Denison 158940
      - Erica McHenry 30th
  - Barbara McHenry 47th 390067 — Escher & Ryan
    - ★Earl Marshall 183780
      - Protine 138372
      - Erica McHenry 12th
    - Barbara Mc 35th 288291
      - ★★Bar Marshall 229185
      - Barbara McHenry 34th

# Our First Herd Sire

**Blackcap Revolution B. 8th 566886**
**Calved February 22, 1939.**

"Old B. 8th", as the boys all called him, has gone to his happy hunting grounds. He was Junior Champion in four shows in 1940, while in the El-Jon show string, he won his class in four or five more. We purchased him as First Prize and top selling bull of the 1940 International Sale at Chicago in December 1940.

Carrying about all the Earl Marshall and Blackcap Revolution breeding that could be stuffed into a pedigree, this, our first herd sire, has proven himself a great help to Angus Valley. Thirty-three of his daughters are on our farms. Many have produced some of our best cattle on the place today. The $2200 top selling cow in the Southwestern Regional 1946 sale was sired by Blackcap Revolution B. 8th. Our top selling cow in our first annual sale, February, 1947, selling for $3100, was out of a daughter of B. 8th and so are many more of our best animals. His daughters are real brood cows.

Lot 1, top bull in our Jan. 27, 1948 sale, sold for $15,000 and was out of a dam by B. 8th.

Lot 4, second top bull in the same sale sold for $5,000 and was out of a dam by B. 8th.

Lot 32, one of four top selling cows, same sale, sold for $4,000 and was out of a dam by B. 8th. Our Quality Prince bull is out of a dam by B. 8th.

- Blackcap Revolution B. 3d 463909 (Elliott Brown)
  - Revolution 37th 411925 (H. O. Harrison)
    - ★★Blackcap Revolution 287269
      - ★Earl Marshall 183780
      - ★Blackcap McHenry 104th
    - Blackcap Bernadine 3d 314745
      - Black Monarch S. 157486
      - Double Blackcap 250262
  - Blackcap Harrison 68th 425788 (Escher & Ryan)
    - ★★Blackcap Revolution 287269
      - ★Earl Marshall 183780
      - ★Blackcap McHenry 104th
    - Blackcap Judy 46th 344160
      - Edinboro 277527
      - Blackcap Judy 32d 275354
- ★Blackcap Lassie B. 9th 459883 (Mrs. Irene Brown)
  - Burgess Marshall 3d 433575 (Grace R. Tudor)
    - Elgon Marshall 2d 423074
      - ★Earl Marshall 183780
      - Enquiry of Eldeen 350461
    - ★Maid of Bummers 346283
      - Prince Blue B. of Ballindal
      - Bessie Bummer 2d 346230
  - Blackcap Harrison 68th 425788 (Escher & Ryan)
    - ★★Blackcap Revolution 287269
      - ★Earl Marshall 183780
      - ★Blackcap McHenry 104th
    - Blackcap Judy 46th 344160
      - Edinboro 277527
      - Blackcap Judy 32d 275354

# Our Junior Herd Sire

## A great looking bull with breeding and ability to produce

**Black Peer 28th of Angus Valley 1000530**
**Calved April 2, 1947.**

A great young bull. We think he has as many friends as have seen him, and that's quite a large number. Good, front, side or rear—thick, deep and short coupled—close to the ground and good headed. He always looked that way. His dam was one of our good cows by Eston of Quality and traces to Evince 4th.

We have been tempted many times by flattering offers, but he was picked to stay when he came. Now his calves vindicate our judgment. Over twenty calves at home, and at least a dozen show calves among them. Good bull calves and good heifer calves are proof of a bull's ability, and he has sired them for us. We insist you must see him and his calves to appreciate them. You'll hear more of him, soon.

- Prince Sunbeam 105th 784382
  - ★Prince Sunbeam 29th 629408
    - ★★Black Prince of Sunbeam 504521
      - ★★Black Peer of St. Albans
      - ★Pride 17th of Sunbeam
    - Erica Marie of Sunbeam 543531
      - Revolution 81st 419223
      - Erica Marie 9th 434227
  - Queen Peeress S. B. 525281
    - ★★Black Peer of St. Albans 456385
      - ★Erie Revolution 404801
      - ★Blackcap Glencarnock 8th
    - Queen of Sunbeam 353414
      - Eston of Elm Elm 254249
      - Glen Avon Queen 2d 204258
- Escora Eston 595883
  - Eston of Quality 483388
    - Quality Marshall 3d 389378
      - ★Earl Marshall 183780
      - ★Queen McHenry 58th
    - Erica Enid 7th 440209
      - Elidur 367545
      - Erica Ebora 2d 381084
  - Erica Escora 458136
    - Escort Marshall 3d 421864
      - Escort Marshall 389351
      - Erica McHenry 44th 198511
    - Erica Entella 8th 378684
      - Eran 291538
      - Evince 4th 291539

**BONNIE QUEEN of ANGUS VALLEY, sired by Black Prince of Sunbeam and out of Queen 54th of Sunbeam, a daughter of Barbarian of Rosemere 103d, with quite a little heifer calf by Black Peer 28th of Angus Valley, dropped September 30, 1949.**

**A group of Angus Valley cows with September and October calves (taken October 19, 1949). Cow on the left, daughter of Glencarnock Eric of Cremona, with heifer by 28th. Cow, next, a daughter of Black Prince of Sunbeam, with a heifer by 28th. Cow just beyond, a daughter of Prince Sunbeam 100th, with a bull calf by 28th. Cow at right, close up, a daughter of Eileenmere 85th, with a bull calf by 105th.**

# A Sky View of Most of the Farmstead at Angus Valley

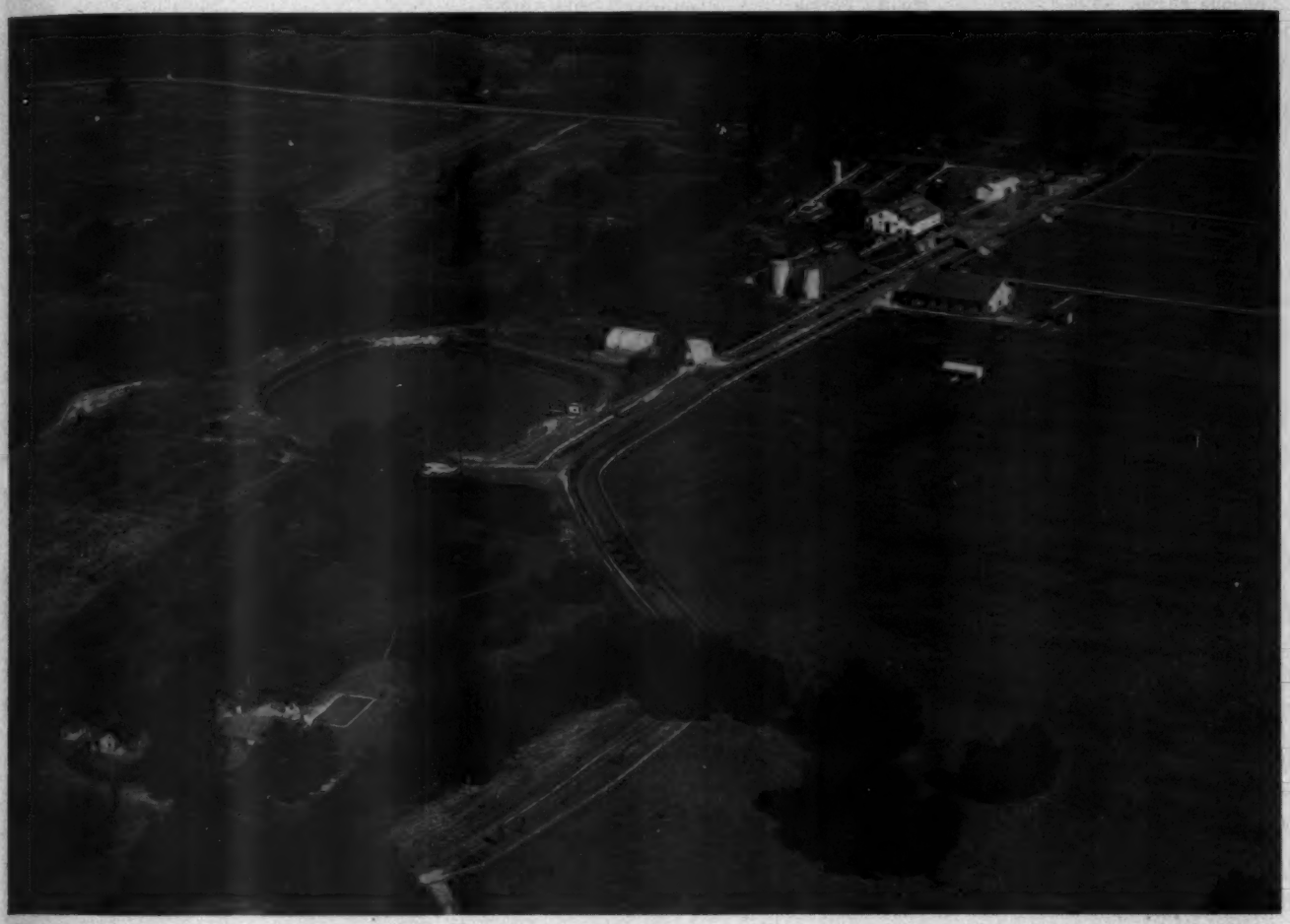

A sky view of most of the Farmstead at Angus Valley, looking north and northwest. At the lower left is seen the owner's cabin and lakes, and source of irrigation pumping system.

350 ton hay barn, two 240 ton silos, 72 x100 nurse cow and calf barn, 24 x 60 bull and breeding barn, 72 x 100 hay, feed and fitting barn, lots, and 24 x 100 loafing shed. To the right is a 26 x 80 machine and tool shed. Under the tree to the left of entrance is the Manager's residence, and to the right of the road four, 100 x 400 bull lots with steel pipe fences, and a 64 x 100 sale and cattle fitting barn and office.

The Cow Herd on any farm is important, almost, if not fully, as important as the bulls. Angus Valley purchases have been from many great herds of cattle:

| | | | |
|---|---|---|---|
| Angustorra Ranch | Hideaway Farms | Oklahoma A. & M. College | Springwood Farms |
| Ankony Farms | Highlands Farms | Pfeiffer Farms | Stoneybroke Ranch |
| Cold Saturday Farms | Hope Springs Farms | Pipkin Farms | Shadow Isle Farms |
| Cremona Farms | Hopley Farms | Rally Farms | Sunbeam Farms |
| Dee-L-Vee Farms | Kershaw Farms | Ralph L. Smith Farms | Shahan Farms |
| Double Diamond Ranch | Lonjac Farms | Raona Farms | Tolan Farms |
| Ellerslie Farms | Lowlands Farm | Red Gate Farms | Twin Lakes Ranch |
| El-Jon Farms | Magnolia Plantation | Redbud Farms | Warner Grove Farms |
| Essar Ranch | Mahrapo Farms | Reverie Knoll Farms | White Gates Farms |
| Gilnockie Farms | Meek Ranch | Rose & McCrea Farms | Wilton Farms |
| Glyn Mawr Farms | Memory Lane Farms | Silver Top Farms | —and at least six others |
| Great Oak Stock Farms | Nelson Angus Farm | Springhaven Farms | |

The cows or young females were all chosen with at least three important considerations.

No. 1—They had to come from breeders of good reputation.

No. 2—They had to be good individuals.

No. 3—They had to be well bred with many outstanding sires and well recognized females in their breeding.

When all purchases were added up, it was found that 324 females have been bought at auction, and only 29 females have been bought at private treaty. Today, only 206 of those purchased females are at Angus Valley. Several have died from one cause or another, and over 50 have been sent to the stockyards, because they were not up to standard or did not produce good calves after being mated to three good bulls. The balance have been sold at private treaty or in consignment sales or resold in our own annual sales, so we would have good animals in the sales. One cow sold in a consignment sale is the mother of 1948 International Junior Champion.

There are now, as of November 1, 1949, 341 cows of breeding age in our herd. Their pedigrees are some of America's finest. The herd, overall, will stand the scrutiny of the most discriminating. The calf crops by these cows are improving each year, for we are finding some ability in selecting and mating to the proper bulls. And, bulls, we add, are breed improvers.

# Our Evermeres

★★Evermere T. 614385

Calved December 2, 1939.
1941 International Grand Champion Female.

**One of our best and most fortunate purchasers was ★★EVERMERE T., the 1941 International Grand Champion Female. She had a daughter by Prince Sunbeam 46th at side, and was carrying a bull calf by Prince Eric of Sunbeam, which we unfortunately lost at seven months of age. EVERMERE T. dropped a sweet heifer by "105th" last February 16, 1949 and is now carrying another calf by "105th", which is due early in 1950. We hope it's a bull this time. When we purchased EVERMERE T. we already owned a daughter sired by Prince Eric of Sunbeam. She had a heifer calf in October 1948 by Prince Sunbeam 144th. In November of 1949 she presented us with a pair of twin heifers by "105th". In September of 1949 we purchased another granddaughter of EVERMERE T. sired by "Flying Willie", Shadow Isle's 1946 International Reserve Grand Champion, Prince Barbarian of Sunbeam. This gives us three daughters and four granddaughters of one of the best cows in the breed.**

Among our other prized females are 21 daughters of International Grand Champion Bulls, many of them quite outstanding. There are—

| | |
|---|---|
| 5 by Black Prince of Sunbeam | 1938 Champion |
| 4 by Wintonier 4th | 1941 Champion |
| 4 by Glencarnock Eric of Cremona | 1940 Champion |
| 2 by Master Prince of Sunbeam | 1947 Champion |
| 2 by Eileenmere 500th | 1946 Champion |
| 1 by Prince Sunbeam 249th | 1948 Champion |
| 1 by Eileenmere 85th | 1935 Champion |
| 1 by Revolution 7th | 1927 Champion |
| 1 by Envious Blackcap B. 6th | 1939 Champion |

**A beautiful daughter of 105th at 16 months.**

Also in the herd are 137 granddaughters of International Grand Champion Bulls, either on the sire's or the dam's side. And 21 of these have International Champions on each side as grandparents.

There are eight very good daughters of Prince Sunbeam 29th, four by Prince Sunbeam 100th, six by Prince Sunbeam 46th, and three by Prince Eric of Sunbeam.

All these are very good cows.

Much is said with respect to families and at Angus Valley we are going to try to prove most families are good when cows are mated to good bulls. We are particularly interested in producing quick maturing calves that will reach a high weight at weaning time and keep on bouncing after that. Good eaters and good feeders and quick maturity are the only real goals for any pure bred breeder. The greatest weight for the youngest age should be the mark.

At Angus Valley the females are divided as follows; there can be found most of the extra popular families and some of the very good ones, many of the so called ordinary families and some unpopular ones. We have found that our Blackbirds (4th Branch, especially) Juana Ericas and Queen Mothers are very stable breeders of good cattle, as well as many of the others. The list below covers all of our herd cows of age to breed.

| | Cows | | Cows | | Cows |
|---|---|---|---|---|---|
| Juana Erica | 25 | Ballindalloch Blackbird | 7 | Fannie Bess | 2 |
| 4th Branch Blackbird | 21 | Blackcap Bessie | 7 | Hartley Blackcap | 2 |
| Queen Mother | 21 | Katinka | 6 | Trojan Erica | 2 |
| Blackbird | 14 | Eline | 6 | McHenry Pride | 2 |
| Eisa Trojan Erica | 13 | Erica | 6 | Kildonan Erica | 2 |
| Elba | 15 | Buxom Maid Miss Burgess | 6 | Blue Ribbon Blackbird | 2 |
| McHenry Barbara | 15 | Rosemere Barbara | 6 | Karama | 1 |
| Blackcap | 12 | Enchantress Erica | 5 | Mina | 1 |
| Edella | 11 | Portlethen Lucy | 5 | Bandy Maid | 1 |
| Witch of Endor | 11 | Blackcap Empress | 4 | 3rd Branch Blackbird | 1 |
| Evergreen Erica | 12 | Maid of Bummers | 3 | Erianna | 1 |
| Miss Burgess | 10 | Eisa Trojan Erica | 3 | Barbara Woodson | 1 |
| Pride Aberdeen | 9 | Jilt | 3 | Eldorene Erica | 1 |
| Barbara | 9 | Blackcap Jestress | 3 | Glyn Mawr Elba | 1 |
| Blackcap Jessie | 8 | Evermere Evergreen Erica | 4 | Eisa McHenry | 1 |
| Georgina | 8 | Edwina Enchantress Erica | 2 | Heatherbloom | 1 |
| Lady Ida | 8 | Missouri Barbara | 2 | Sunbeam Barbarossa | 1 |
| Coquette | 7 | 2nd Branch Blackbird | 2 | Brucehill Violet | 1 |
| Rosemere Pride | 7 | | | | |

# Just as a Matter of Record

## Our First Annual Sale — February 5th, 1947

This Get, four of the first seven calves sired by "105th", sold in our First Public Auction.

1. Clear Outcross dam
2. All Sunbeam bred dam
3. Clear Outcross Dam
4. 7/8ths Sunbeam bred dam

BLACK PEER 7th of ANGUS VALLEY now heads a sizeable herd at Gilnockie. His calves are the type that show—BULL BREEDING REALLY TELLS. Stood second in class at the 1946 and 1947 Internationals. His first son as a junior calf was Junior and Reserve Champion at the 1948 Atlantic Rural Exposition, Richmond, Virginia. Was Grand Champion at the 1948 Virginia State Fair at Roanoke and at Staunton and won his class at the Eastern National. He is, now, Junior Herd Sire at Gilnockie Farms.

**BLACK PEER 7th of ANGUS VALLEY 914885**
Calved February 26, 1946, sold to Mr. Frank Armstrong, Gilnockie Farms, Haywood, Virginia ..... at $10,000.00

**ANGUS VALLEY BARBAROSA 2d 914880**
Calved February 2, 1946, sold to Mr. Ben Bowne, Bowne's Angus Farm, Ottumwa, Iowa ..... at $ 2,500.00

**ANGUS VALLEY JUARERRA ERICA 3d 914886**
Calved March 6, 1946, sold to Ellerslie Farm, Charlottesville, Virginia ..... at $ 2,300.00

**ANGUS VALLEY BESSIE BLACK 3d 914896**
Calved May 7, 1946, sold to Mr. W. G. Mennen, Hideaway Farm, Chester, New Jersey ..... at $ 2,000.00

## Our Second Annual Sale — January 27, 1948

This Get by "105th" were our sale toppers in 1948.

1. 2/5ths Sunbeam bred dam
2. Clear Outcross dam
3. Clear Outcross dam
4. Clear Outcross dam

PRINCE PEER A. V. now heads a herd of Ohio's finest cows and his calves again prove that BULL BREEDING REALLY TELLS. We have about fifteen of his calves. He's a real show bull. Stood 5th at the International and was Grand Champion at two other shows in 1947 and 1948. In 1948 Prince Peer A. V. (Black Peer 19th of A. V.) was Reserve Grand Champion at the Ohio State Show at Urbana and at the Ohio State Fair, Columbus, which was the largest state fair held in 1948. John B. Brown, El-Jon Farms, Rose Hill, Iowa, Judge.

**BLACK PEER 19th of A. V. (Now Prince Peer A. V. 986094)**
Calved October 15, 1946, sold to Mr. Paul Dennis, Den-Mor Farms, Wilmington, Ohio ..... at $15,000.00

**ANGUS VALLEY ELBA 988864**
Calved September 5, 1946, sold to Dr. C. W. Yeck, Springhaven Farms, Evansville, Indiana ..... at $ 4,000.00

**ANGUS VALLEY JUANERRA ERICA 21st 914889**
Calved May 8, 1946, sold to Mr. Ben White, White Farms, Salisbury, North Carolina ..... at $ 4,000.00

**ANGUS VALLEY ESCORA 2d 914889**
Calved April 5, 1946, sold to Dr. and Mrs. Ralph Wadley, Raona Farms, Williamston, Michigan ..... at $ 4,000.00

# Just as a Matter of Record
# Our Third Annual Sale — January 25th, 1949

This get of 105th won the Tulsa Livestock Show, March, 1949. The heifer Pride 2d, on left, and the bull on right, Black Peer 28th were Grand Champions of the Tulsa State Fair, September, 1949, 103 animals competing.

**No. 1 Clear Outcross Dam**
**No. 2 Sunbeam Bred Dam**
**No. 3 Clear Outcross Dam**
**No. 4 Clear Outcross Dam**

Black Peer 34th of Angus Valley is a busy man at Red Oak where the Davidsons have a fine herd of cows. His sons and daughters will be on the ground right after January, 1950. Watch for them. Breeding bulls must look like breeding bulls, too. He won his class in 3 Shows in 1948. Black Peer 28th of Angus Valley defeated the bull that was made Grand Champion at the 1949 Royal at Kansas City, J. Garrett Tolan judging.

No. 2 Heifer, from left, Angus Valley Bonnie Queen 4th 1033082, Calved May 23, 1947.
Sold to Red Oak Farms, Mr. & Mrs. Chester Davidson, Rocky Comfort, Mo.....at $ 2,500
No. 3 Bull, from left, Black Peer 34th of Angus Valley 1070894, Calved January 5, 1948.
Sold to Red Oak Farms, Mr. & Mrs. Chester Davidson, Rocky Comfort, Mo.....at $10,000
No. 1, Pride 2d did not sell—has been in our Show String, standing 1st, 3rd and 5th.
No. 4, Black Peer 28th of Angus Valley 1000530, Calved April 12, 1947, is our Junior Herd Sire, and with over 20 calves on the ground at home. You can see the type and conformation that make good cattle.

**Angus Valley Elba 2d 1033070**
Sold in our January 25, 1949 sale to Stephen Birch, Mahwah Farms, Mahwah, New Jersey at $2,500.00.

**Black Peer 34th of Angus Valley 1070894**
Sold in our January 25, 1949 sale to Chester Davidson, Red Oak Farms, Rocky Comfort, Missouri at $10,000.00.

**Angus Valley Juanerra Erica 23d 1033057**
Sold in our January 25, 1949 sale to Doyle W. Cotton, Orchard Hill Farms, Enid, Oklahoma at $2,500.00.

**Angus Valley Bernadette 6th 1070893**
Sold in our January 25, 1949 sale to Chester Davidson, Red Oak Farms, Rocky Comfort, Missouri at $2,500.00.

**1 Bull, 13 months old at $10,000.00**
**4 Open Heifers . . . . . $8,900.00**

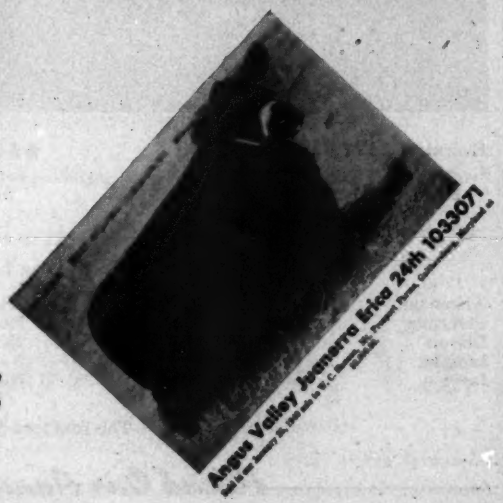

**Angus Valley Juanerra Erica 24th 1033071**
Sold in our January 25, 1949 sale to W. C. Bowen, St. Prospect Farms, Cockeysville, Maryland at $2,500.00.

# Three of many great Females in the Herd

**Evermere 3d of R. L. S.**
Sire—Prince Eric of Sunbeam
Dam—★★Evermere T.

**★★Evermere T.**
Sire—★★Eileenmere 85th
Dam—★Sangamon Evergreen 3d

**O.A.M.C. Miss Quality Princess 9th**
Sire—Quality Prince of Sunbeam
Dam—Edwina 9th of Oklahoma

**Angus Valley Farms have sold cattle to purchasers in the following states:**

| | | | | | |
|---|---|---|---|---|---|
| Arkansas | Kansas | Minnesota | New Mexico | Oklahoma | Virginia |
| Colorado | Kentucky | Mississippi | New York | Pennsylvania | Wisconsin |
| Illinois | Louisiana | Missouri | North Carolina | South Carolina | Jamaica, West Indies |
| Indiana | Maryland | Nebraska | North Dakota | South Dakota | |
| Iowa | Michigan | New Jersey | Ohio | Texas | |

**The fourteen pages may be obtained in booklet form on request.**

*Attend Our Annual Sale, Tuesday, January 24th, 1950*

# There are Now Seven Living International Grand Champion Bulls!

**Admitted and Proven to be One of the Greatest is**

## Glencarnock Eric of Cremona 529001

**The 1940 International Grand Champion**

*Real News!! He Comes to Cove Creek Farm*

**We have just concluded the purchase of this great bull from B. A. Rucker, Jr. who did such a fine job at Ellerslie.**

**This farm now has one of the greatest concentrations of Eric blood in the country. Here Eric joins two of his good sons, Ellerslie Eric 3d 977341 and Ellerslie Eric 49th 1163868; 14 of his daughters, and 8 of his granddaughters; as well as many other good cows of our own breeding and carefully made purchases.**

**Soon we hope to be able to offer you many more of those famous rear ends, typy heads, and thick deep cattle that are so uniformly characteristic of this popular strain.**

**We are sure that this 900 acre valley in the Blueridge foothills will provide a congenial home for this great champion, for he has plenty of worthy companions.**

---

# Cove Creek Farm, Covesville, Va.

**Owned and Operated by Cove Creek Industries, Inc., 15 miles Southwest Historic Charlottesville.**

**E. F. WIEBOLDT, Jr., Manager** **JOHN PYNE, Herdsman**

# GOOD EARTH

YOU COME TO GOOD EARTH FROM ALL OVER THE LAND
YOU BOUGHT THE FINE CATTLE THAT WE HAD ON HAND
CONFUCIUS JOE SAY "YOU HAVE BOUGHT THE BEST"
CONFUCIUS JOE KNOW. THEY HAVE STOOD THE TEST.

## New Florence, Missouri

JOE KESHNER, Owner — CLINT HOLLOMON, Manager

*Merry Christmas F*

Anheuser's Aberdeen Angus

TRIPLE A RANCH

**W. S. (Bill) Anheuser**

1553 SO. GRAND BLVD. ST. LOUIS 4 MISSOURI

At GOOD EARTH'S 1949 Production Sale, Bill Anheuser bought the top selling bull, BLACK ERIC 4th of GOOD EARTH, a good son of Prince Eric 2d of Sunbeam as his herd sire, and also four top selling females as foundation females in his herd. He has since purchased from GOOD EARTH ten additional females from our permanent herd. . . . . To Bill and ALL our other buyers, we express confidence in your selections and every wish for your success in the coming years.

*To All Aberdeen-Angus Breeders Our Sincere Season's Greetings.*

# Happy New Year

## "Rome Wasn't Built in a Day"

Neither was the fine Aberdeen-Angus Herd of TRIPLE A RANCH. Our herd results from many years of study, foresight and hard work by men who made Aberdeen-Angus "The World's Greatest Beef Breed". It consists of Individuals carefully selected from several Renowned Herds. . . . .To these breeders we are indebted and to them and all Aberdeen-Angus Breeders MERRY CHRISTMAS and HAPPY NEW YEAR.

—*Bill Anheuser*

## Eitel's Acres and City View Farm

Our Motto: Make the Best Better. . . . Our Herd Sire: CREST VIEW ESTON. . . . Our Cow Herd: 50 Head consisting of Barbaras, Elbas, Bandy Maid Miss Burgess, Eisa Ericas, Fourth Branch Blackbird and Garlines. . . . Visitors welcome at the home place Eitel's Acres, 7 miles South of Green Castle or City View Farm, 1 mile North of Kirksville.

SHERMAN EITEL & SONS
GREEN CASTLE, MISSOURI

## M-C

The Home of two Great Sires: R. L. S. EMULOUS 8th and a Son of EILEENMERE 500th. . . . I invite you to inspect their GET at the farm South of Green City on all weather road.

. . . Breeding stock for sale.

MIKE COCHRAN
GREEN CITY, MISSOURI

## Greencrest Farm

The Home of two good breeding sons of EILEENMERE 487th. HOMEPLACE EILEENMERE 4th and HOMEPLACE EILEENMERE 50th. Inspection of our herd is invited. The latch string is always out at Greencrest.

R. L. WOOLEVER & SON (Myron)
UNIONVILLE, MISSOURI

## Kelly Ridge

Registered Aberdeen-Angus

Where Type and Quality Meet. Herd Sires: ELLUNA'S MARSHALL RK; and BARBARA JURY of ARMAGHDALE.

Visitors Welcome.

F. B. KELLY & SONS
GIBBS, MISSOURI

## Angus of Quality

Herd Sire

**Eileenmere Quality H. 959002**

Sold to John Rose, Paloma, Illinois, a good Hartley Edella Bull, by EILEENMERE QUALITY H.

Sold the 1949 Heifer Crop to Cope Ferguson, New Sharon, Iowa. . . . Have several Good Bull CALVES for Sale.

Farm located 2 miles Northwest of Huntsville on Route C.

URAL HARLAN
HUNTSVILLE, MISSOURI

## Elmview Farm

Senior Herd Sire: BLACK PRINCE of AFTON 1014125.

Junior Sire: BANDOLIER of ELMVIEW 1105858.

The cow herd consists of Maid of Bummers, Bandy Maid Miss Burgess, Witch of Endor, McHenry Barbara, McHenry Blackcap, Juanerra, Edella and Evergreen Erica.

Visitors Welcome.

VICTOR HOFFMAN & SON
KIRKSVILLE, MISSOURI

## Thousand Hills Farm

At City limits

KIRKSVILLE, MISSOURI

Herd Sire

**Eileenmere 1099th**

Son of Eileenmere 999th and Blackcap Missie 15th at the head of a group of select females representing most of the better families.

•

Dr. and Mrs. J. S. Denslow G. W. Pinney

DELBERT TRUITT, Herdsman

## Catalpa Grove Farm

• • • • • •

Breeders of Registered Aberdeen-Angus Cattle.

Show and Breeding Cattle Available at all times.

• • •

Farm located 20 miles West of Kirksville, Missouri on all weather road.

• • •

F. B. EITEL & SONS

KENNETH EITEL, Manager

GREEN CASTLE, MISSOURI

## GRO-MOR FARM

Featuring the get of BAR H. BANDOLIER-MERE 929862. A good cow herd representing the reliable families: McHenry Blackcap, McHenry Barbara, Maid of Bummers, Edwina, Enchantress and Eisa Ericas. . . . Breeding stock for sale. . . . Visitors welcome.

GROVER C. MORITZ
KIRKSVILLE, MISSOURI

## MILLS & ANDERSON

Home of Eileenmere 602d—a good breeding son of Eileenmere 85th. . . . Farm located 5 miles Northwest of Novinger. . . . Visitors welcome.

PETE ANDERSON
NOVINGER, MISSOURI

## E. B. THOMPSON RANCH

MILAN, MISSOURI

Our Herd Bull—PRINCE SUNBEAM 345th 1018072; Sire—PRINCE SUNBEAM 29th; Dam—ELMARETTA SUNBEAM 3d. Inspection of our herd is invited.

E. B. THOMPSON
720 East Big Bend, Webster Grove, Mo.

## SHINN

Breeders of Registered Aberdeen-Angus Cattle. . . . Quality is our first consideration. . . . A small but very well thought of herd.

OTTO SHINN
516 N. Franklin KIRKSVILLE, MO.

## Pleasant Ridge Stock Farm

Located east City limits of Kirksville. . . . Herd sire: ENVIOUS PRINCE 5th 911171. . . Cattle bred right, of modern type, from popular families, sired by great Bulls is the secret of success in the pure bred business. If you are interested in this kind, come to Pleasant Ridge and the Chariton Valley.

Earl ROGERS BROS. Harold
1211 phone 6116J11
KIRKSVILLE, MISSOURI

Our Herd Sire

**Mark's Eileenmere 1002785**

(Son of Eileenmere "487")

Farm located 4 miles East of Kirksville, Missouri.

DR. EARL LAUGHLIN, Jr.
KIRKSVILLE, MISSOURI

# Tarkio

TARKIO ERICA BOY 346th 939632

Down "through the years" TARKIO FARMS & RANCH have become known as the established home of GRAND CHAMPIONS

# Season's Greetings

## AND SUCCESS ESPECIALLY TO THOSE BREEDERS IN—

MARYLAND TEXAS KANSAS MISSOURI
WYOMING OKLAHOMA ALABAMA IOWA
AND SOUTH CAROLINA

Who made purchases from our Tarkio herd during 1949

A portion of our 1949 calf crop.

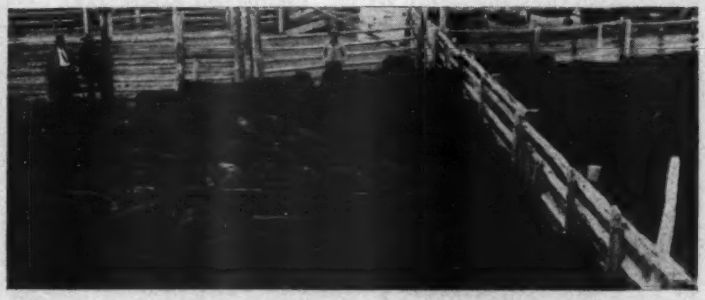

Weaning a Portion of the 1949 calves at Tarkio Ranch.

## Offering Now!

### 1949 Calves

Excellent Heifers and Herd Bull Prospects

### 1948 Heifers

85 head of the right type and quality

### Mature Cows

A few foundation cows carrying a little age but will produce several more top calves.

If you need foundation Angus—or a few as herd improvers—you will profit by visiting one of the Tarkio farms in Missouri and Iowa or the Tarkio Ranch in Wyoming. You are always welcome.

*We can furnish Angus individually or by the carload*

# A. H. Schmidt & Son

**Stock Yard Station Kansas City 15, Mo.**

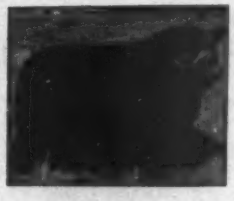

**BLACK PEER 34th of ANGUS VALLEY**
Our $10,000.00 son of PRINCE SUNBEAM 105th.

**PRINCE 105th of RED OAK**
Another top son of PRINCE SUNBEAM 105th.

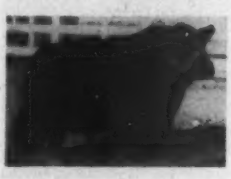

**PRINCE SUNBEAM 321st**
A Top Son of PRINCE SUNBEAM 100th; and a half brother to the 1948 International Grand Champion.

**BEEFMAKER 38th**
Our No. 1 Breeding Son of EVER PRINCE of SUNBEAM.

## Our Bull Battery
and
Over 100 Head of Choice Cows
**Representing ALL**
The Top Blood Lines and Popular Families
**Make**
RED OAK FARMS
**An Interesting and Busy Place**

# Our Cattle and Our Soil !

*Two Firsts--all the Time*

## "New Ground" *Again*

### After 75 Years

After the Civil War when the westward march of the Pioneers began, "Immigrants" from Kentucky, Tennessee and Virginia, found in the heavily timbered forests and clear water streams of South Missouri the two essentials they needed.

Their first job was to remove the timber so they would have "NEW GROUND" for their crops.

Then followed 75 years of Corn, Oats and Wheat and then the land "WORE OUT". The top soil washed away and the clear water streams filled with silt and the security for which they searched was gone.

### Now—*after 75 years*

We have "NEW GROUND" again. "BONNIE BLACKS" now graze ten months out of twelve on reconditioned pastures, made possible by liberal applications of Lime, Potash, and Nitrogen, and our pastures are "GREEN IN WINTER".

*A Merry Christmas*
*and the Season's Best Wishes for*
*A Happy, Prosperous*
*1950*

*Use a Home Place Eileenmere Bull*

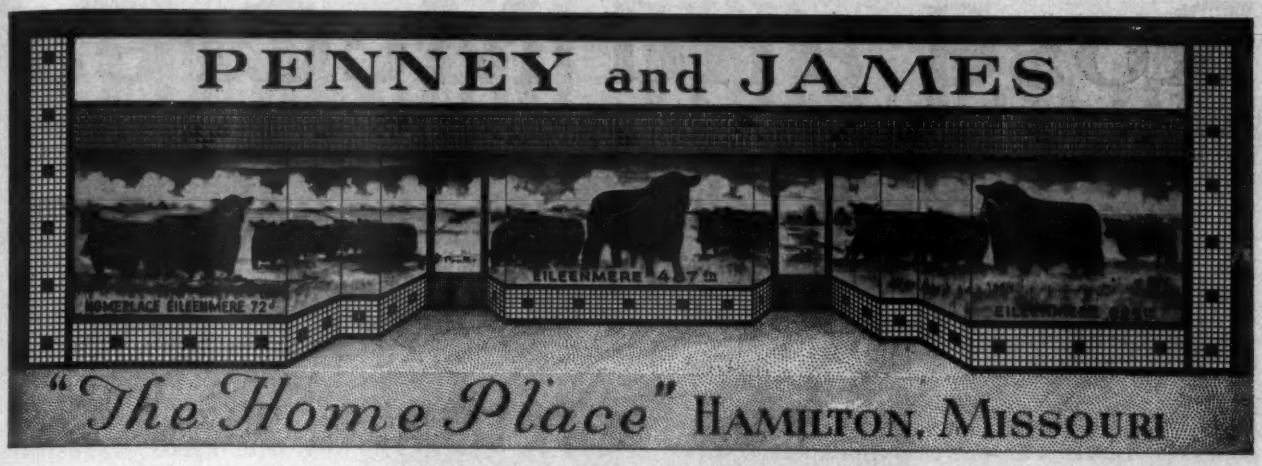


## Our Annual Production Sale, Monday, March 6, 1950

**The sale will be held in the Heated Sale Pavilion at the "Home Place".**

## 60 Lots Featuring the Get of

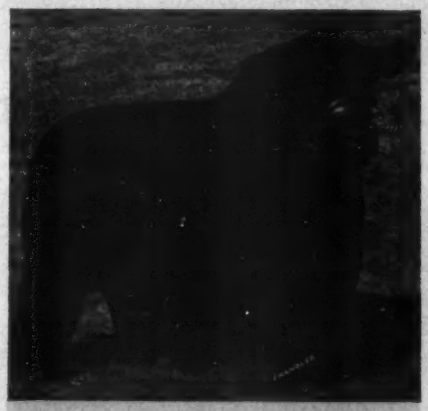

**EILEENMERE 487th**

**10 sons and 14 daughters of "487th" will be offered. Many females will carry the service of "487th". His sons are breeding well all over the land and his daughters are both top individuals and great producers. Two grandsons (both by "999th" as well as several granddaughters also by "999th") will sell.**

**Service bulls will include besides "487th", his great son, "999th", HOMEPLACE EILEENMERE 72d, a most illustrious son of "487th"; HOMEPLACE EILEENMERE 49th, another top son of the great bull; as well as HOMEPLACE EILEENMERE 500th, a son of the 1946 International Grand Champion Eileenmere 500th and who has for a dam, Enquiry Dell W. 1946 International Reserve Grand Champion Female. Also the Get and Service of ENVIOUS of HAMILTON, ENVIOUS BURGESS H., and BELL BOY 28th, sire of the recent Grand Champion Bull at the Cow Palace Show in San Francisco, California.**

**Fifty females carrying the service of great bulls will be offered. Nineteen of the top families of the breed are represented, including all the more popular tribes. See the January and February issues of the Journal for pictures and more detailed information.**

**Meanwhile, you are welcome at the "Home Place"—For Catalogs, Please Write:**

**J. B. McCORKLE, Sale Manager** — **Suite 3710, A.I.U. Building** — **50 West Broad Street, Columbus 15, Ohio**

**PENNEY and JAMES, Owners**
**ORIN L. JAMES, Manager**

**Hamilton, Missouri**

**DAVE LUCKETT, Breeding Herd**
**HARL JACKSON, Herdsman**

# Rose and McCrea

*"Combining Two Strong Missouri Herds"*

## *Grandsons of* Black Prince of Sunbeam

**Abundantly Proven Sires**

**V. M. Prince Juanerra 933006**

. . . . . Sired by PRINCE SUNBEAM 45th

**Prince Sunbeam 311th 967444**

. . . . . Sired by PRINCE SUNBEAM 100th

## Our Next Production Sale, May 8th, 1950

*Featuring the Get and Service of these Great Bulls at McCrea Angus Farms, Berlin, Mo.*

**Frank H. Rose** Albany, Missouri — Maysville, Missouri **M. L. McCrea**

# Thousand Hills Farm

*Extends Holiday Greetings*

**and**

## Offers a Real Opportunity

**Our farm capacity is 60 cows and their calves. We had selected nearly this number of good brood cows by buying top cattle at a number of auctions this past year. In October we had the opportunity of securing the entire Ed. T. Davis herd of Juana Ericas. As a result we can offer some of the good cows we had planned on keeping. These cows, bought bred, have given us an excellent crop of calves which will give buyers a chance to see the kind of calves these cows produce.**

**These cows are three and four years old, are Enchantress Trojan Ericas, Evergreen and Elba Ericas and their pedigrees are rich in Eileenmere, Blackcap Revolution and Earl Marshall breeding.**

*They will sell bred to*

### Eileenmere 1099th 1141461

**A double bred Eileenmere 487th bull, being out of Eileenmere 999th and Blackcap Missie 15th. This bull stood high in his class at the 1948 Royal and International.**

**—and—**

### Jurus Juana 1005573

**This bull was sired by a double bred Maid of Bummers Miss Burgess, Burgess Marshall 20th. His dam, Judith Juana 2d is a double bred Earl Marshall cow. He was selected by Mr. Ed. T. Davis to head the Davis herd of Juana Ericas.**

**These cows will be certified as being safe in calf by our Deputy State Veterinarian. They are calfhood vaccinated.**

*We are also offering*

### Blackcapman of T. H. 1105526

**This July 1948 bull is sired by**

### Blackcap's Prizemere 3d 576795

**This bull was in service eight years at Thousand Hills and sired top sale and show calves including Grand Champions at the Fort Worth Show and Missouri State Fair.**

**—and out of—**

### Blackcap 4th of Thousand Hills 688437

**This cow is one of the best individuals in our herd with Rosemere breeding on the top and Earl Marshall on the bottom of her pedigree.**

**We cordially invite inspection of these cattle.**

**Dr. and Mrs. J. S. Denslow, Owners** **Geo. W. Pinney, Manager** **Delbert Truitt, Herdsman**

**Thousand Hills Farm** **Kirksville, Missouri**

# Sunbeam Farms' A

## Monday, January 23d, 1950

At the Fa

**Prince Eric 4th of Sunbeam**

A son of PRINCE SUNBEAM 29th. Full brother to Prince Eric of Sunbeam.

**21 Bulls** *Breed Improving Bulls* - **62 o**

**The Greatest we have Ever Produce All S**

## The Bulls

Is the Bull you are using Improving Your Herd? Are you Satisfied with the Results you are getting? Our Bulls are not all hand fitted—most of them are fitted by local boys under farm and ranch conditions. But, the majority of them have proven to be great breeding bulls—they will do well for others. The Modern Way to Breed Improvement is through the use of SUNBEAM BULLS—"The Breed Improvers".

Selling are:

9 sons of PRINCE SUNBEAM 29th
5 sons of PRINCE SUNBEAM 200th
4 sons of PRINCE SUNBEAM 217th
2 sons of PRINCE SUNBEAM 155th
1 son of PRINCE SUNBEAM 147th

**Prince Sunbeam 427th**

. . . . . A son of PRINCE SUNBEAM 217th

**Prince Sunbeam 557th**

. . . . . A son of PRINCE SUNBEAM 200th

**Blackcap Judy 2d of Sunbeam**

A daughter of PRINCE SUNBEAM 29th. First Prize Summer Yearling and Reserve Junior Champion Female at the 1949 International.

## Catalogs and Reservations

For a copy of the illustrated catalog and for Hotel Reservations, please write us early. We will be happy to meet air travelers at Joplin, Missouri.

# Sunbeam Farms . .

**SAM C. FULLERTON, Jr., Owner**

# Annual Sale . . . . .

**Fair Grounds, 1:00 p. m.** **Miami, Oklahoma**

## 2 lots *Herd Bull Producers* - 41 Females

**All Sired by Breed Improving Bulls**

## The Females

**Although we have never stressed Females in our advertising, we believe you must have great females, and we are offering in our 1950 sale the greatest set of MODERN TYPE ABERDEEN-ANGUS FEMALES that have ever been offered at auction anywhere. We were encouraged to take two of our Females to the International. One of them, BLACKCAP JUDY 2d of SUNBEAM was First Prize Summer Yearling and Reserve Junior Champion. SHE SELLS and we believe that the forty other Females will compare very favorably with her in Type, Conformation and Breeding Qualities.**

**Prince Sunbeam 408th**
A son of PRINCE SUNBEAM 29th and a full brother to PRINCE SUNBEAM 328th, 1948 International Junior Champion.

**Erica Marie 19th of Sunbeam**
An "ERICA MARIE" for you by the great PRINCE SUNBEAM 29th.

**Prince Sunbeam 502d**
. . . . . A Son of PRINCE SUNBEAM 147th

**Prince Sunbeam 582d**
. . . . . A son of PRINCE SUNBEAM 155th

## Attend "Sunbeam Week" Sales

January 23d—SUNBEAM FARMS.....Miami, Oklahoma
January 24th—ANGUS VALLEY FARMS.....Tulsa, Oklahoma
January 26th—REVERIE KNOLL.....Danville, Kentucky

# . . Miami, Oklahoma

**PHIL LJUNGDAHL, Manager**

*A Large Herd with the Quality of the Best Small Herd*

# Angus Valley Farms

*Featuring* **Four Great Gets**

# Tuesday, January 24th, 1950

**Prince Sunbeam 105th**
"The Greatest Breeding Son of Prince Sunbeam 29th"

## 10 Bulls - 50 Females

### Bulls

Is the herd bull you are using improving your herd? Are you satisfied with the results? These bulls, which will be offered during "Sunbeam Week" are recognized to be "breed improvers". We feel confident that we are offering ten herd bull prospects that will be BREED IMPROVERS.

### Females

Never have we been in a position to offer as many well bred, modern type females from good tribes and, of course, by our great herd bulls. We want your opinion, so plan to be with us sale date.

*Season's Greetings to A*

### "105th"

Of course, you all know PRINCE SUNBEAM 105th. This bull is recognized as the greatest breeding son of Prince Sunbeam 29th and the bull, who has established himself as one of the all time greats at Angus Valley. His sons are in service in some of the better herds throughout the country today. We are again offering in our Annual Sale some of his best sons. Included will be BLACK PEER 134th of ANGUS VALLEY, the first prize Junior Bull Calf at Tulsa and the 2d prize calf at the National Show in Dallas, as well as a full brother to Black Peer 34th of Angus Valley sold last year in our sale at $10,000.00. We think this bull is one of the top bulls we have ever bred. Others sons of "105th" and our other herd bulls also will be offered.

Get of Prince Sunbeam 105th

*Catalogs and Reservations*

In order that we may have sufficient catalogs printed, please write us now requesting your copy. Also those desiring Hotel reservations, please address: JAY P. WALKER, P. O. DRAWER 1710, TULSA, OKLAHOMA.

# Angus Valley Farms . . .

*A Large Herd with the Quality of the Best Small Herd*

# Fourth Annual Sale

## Our Four Great Herd Bulls

## At the Farm, Near Tulsa, Oklahoma

## Offering—

**Four Gets by**

**Prince Sunbeam 105th**
**Black Peer 28th of A. V.**
**Quality Prince of A. V.**
**Prince Peer of A. V.**

**We think you'll agree that we are certainly offering foundation stock that are BREED-IMPROVEMENT STOCK, when you see the different Gets that will be offered and sold.**

*From Angus Valley Farms*

**Black Peer 28th of Angus Valley**
**The Greatest son to date of the Prepotent Sire, Prince Sunbeam 105th.**

**Here's the Get of "Black Peer 28th"**

## "Black Peer 28th"

**It might be that we should retain to show the calves in this Get of "28th", but we feel that the public is entitled to buy the best at our sale and so, for the first time we are offering the Get of Black Peer 28th of Angus Valley. His dam was one of our original foundation females, a daughter of Eston of Quality, and Quality is one thing that "28th" really has. We believe that our judgment in retaining this son of "105th" will be justified by the public on sale date. Be with us and judge for yourselves. All of "28th's" calves are summer calves and are eligible for the Futurity.**

*Don't Miss "Sunbeam Week"*

**January 23d, Sunbeam Farms, Miami, Oklahoma; January 24th, ANGUS VALLEY FARMS, Tulsa, Oklahoma; January 26th, Reverie Knoll Farms, Danville, Kentucky. Transportation will be arranged either by plane or train from Tulsa to Danville.**

# . . . . . Tulsa, Oklahoma

# *The Best Ever Produced by . . .*

Are you satisfied with your present herd sire? 15 Sunbeam bred bulls such as these will be yours to choose from at Reverie Knoll. These are show bulls and wonderful herd sire prospects.

**Master Prince of R. K. 14th**
By MASTER PRINCE of SUNBEAM

**Master Prince of R. K. 11th**
By MASTER PRINCE of SUNBEAM

**Prince Eolide of R. K.**
By PRINCE ERIC of SUNBEAM

**Master Bandolier of R. K.**
By MASTER PRINCE of SUNBEAM

# THE "MASTER" SALE OF 1950

**January 26, 1950**

The above are just a sample. We are selling two real sons of Prince Eric, one a full brother of the 1949 American Royal Grand Champion female and one outstanding bull by Burgess Bandolier of Anoka 8th, our 1947 Canadian Grand Champion. Also two real bulls by Envious Blackcap B. 15th and 8 sons of Master Prince of Sunbeam.

SUNBEAM WEEK . . . the greatest sales week of the year: Sunbeam, January 23rd; Angus Valley, January 24th; Reverie Knoll, January 26th.

# REVERIE KNOLL . . .

Perhaps you are in the market for real foundation females. Those listed below are all by Master Prince of Sunbeam, the 1947 International Grand Champion, and we think these females are as good as walk.

**Reveries Georgina 2d**
By MASTER PRINCE of SUNBEAM

**Reveries Georgina 3d**
By MASTER PRINCE of SUNBEAM

**Reveries Blackcap Empress 2d**
By MASTER PRINCE of SUNBEAM

**Reveries Blackcap Empress 3d**
By MASTER PRINCE of SUNBEAM

# . . . REVERIE KNOLL FARMS

**Lexington Road, Route 34, Danville, Kentucky**

We sell top show animals in our annual sale. Last year we sold Dr. Hammer three females, one stood high in class at the National in Dallas. Another was Grand Champion female at Timonium and the American Royal in Kansas City. We have some more just as good, in fact we think better for our sale January 26th.

Catalog is complete with much information on all animals. Write for copy today. Catalog sent only on request.

**Master Prince of Sunbeam 1000000**

1947 International Grand Champion

# *The* "Master" *Sale of 1950*

## 15 BULLS—55 FEMALES

*The Finest Group of Breeding Cattle Ever Offered!*

### Top Herd Bulls by . . .

**Master Prince of Sunbeam**
1947 International Grand Champion

**Prince Eric of Sunbeam**
"The Bull of the Century"

**Burgess Bandolier of Anoka 8th**
1947 Canadian Grand Champion

**Envious Blackcap B. 15th**
Acknowledged one of America's Top Breeding Bulls.

### Popular Family Females

BLACKCAP BESSIE
ZARA
JILT
GEORGINA

JUANA
SUNBEAM BARBAROSA
BLACK JESTRESS
FANNY BESS

HARTLEY ELINE
BLUE LADY
MAID OF BUMMER

### Most All by Outstanding Sunbeam Sires

Be sure to write for catalog; the most complete and descriptive offered to date. Sent only upon request.

Write for hotel reservations and plane or train reservations. We will have a special car as usual from Tulsa to Danville.

And also a special plane leaving Tulsa the day after the Angus Valley Sale. Plane and train space available only if reserved in advance. Address all requests for reservations to:

# REVERIE KNOLL FARMS

LEXINGTON ROAD, ROUTE 34, DANVILLE, KENTUCKY

Sponsoring the BEEF BREED with a RECORD SERVICE to the BREED is our CONSTANT AIM

# THE ABERDEEN-ANGUS JOURNAL

FRED HAHNE, Editor and Publisher, Webster City, Iowa

Volume 31, Number 5 WEBSTER CITY, IOWA, DECEMBER, 1949 Price 25 Cents

# "You Can't Eat Grass"

**This is the talk by Alan Rogers, Chairman, Public Relations Committee, American Livestock Association at the Fifth Annual Southwestern Livestock Clinic, Oklahoma City, Oklahoma. Approximately 2,072 were in attendance including, county agents, vocational teachers, veteran training instructors, leaders of farm organizations and leading farmers and ranchers.**

MR. TOASTMASTER, LADIES AND GENTLEMEN:

"As you will soon see, I am not an orator. I am just a cattleman producing beef on irrigated pastures in the State of Washington. That's quite a long way from here. Our problems are different in some details from those of the Southwest, but basically, they are the same.

Our good friend, Walter Netsch, suggested that I give you a little of my background so that you will identify me as coming from the State of Washington, rather than Washington D. C. Formerly, I was a range operator running cattle in the valleys and foothills of the Cascade Mountains in the northwestern part of this country. We ran a sizeable outfit for the northwest.

For several years prior to the selling of my range operation, I gave considerable thought to what I felt was our rather antiquated methods of beef production. It seemed to me that the raising of cattle should be considered as a business. If this contention was right, costs of production were of paramount importance. After considerable investigation, I decided that an irrigated pasture type of operation might reduce my cost per pound of beef produced.

With this in mind, I disposed of our range holdings and purchased several ranches which subsequently, I put into irrigation pastures. I might say that I have never regretted making this change.

Of prime importance to us cattlemen today is: 1. **How many pounds of beef can we raise per acre? 2. What does it cost us to produce this beef per pound?**

Or putting it another way, what return can we get per dollar invested in land, cattle, labor, etc.?

You might be interested and, I hope you will pardon me for personal reference in the following. We produced in 1949, six hundred and thirty-nine pounds of beef per acre on improved irrigated pastures at a reasonable cost per pound. On our native improved pastures, the production per acre fell to four hundred and thirty-four pounds, and, the cost rose. Neighboring records show on native pastures, the cost is considerably higher. However, all in all, I am able to produce beef cheaper today under the permanent pasture type of production than I did formerly under the range conditions as they exist in our state.

Many things, of course, enter into the picture. In the first place, we get about a 93% calf crop weaned. Our death loss is less than 1%. Our labor costs are very small based on the pounds of beef produced. Our cattle all "kill". We do not have to sell feeder cattle. The last bunch of spayed heifers that we sold this year dressed 56% plus.

There is another favorable factor in this type of intensified beef production and that is our marketing. If we get a so-called "hot market", we are able to get our cattle to the slaughter plants in the Puget Sound area within four hours after we receive the order. Under the range type of management, where we had to get the cattle out of the mountains, it sometimes took us as much as ten days to make delivery.

I don't imagine that this is of too much interest to you, but I did want you to know briefly, what we are doing in our state of Washington in following modern business trends in beef production.

I know that by proper grazing, pasture rotation, water development and, other good management methods, range operators are likewise producing meat more efficiently than formerly and maintaining their good grass cover. We all can still do better.

Today's stockman is a businessman, not, all the pulp writers and movies to the contrary, a glamour boy galloping over the prairies in a haze of gun smoke. Since 'YOU CAN'T EAT GRASS', our business is to convert the grass by means of the cow or ewe, into a necessary food for the American housewife and her family. In Oklahoma in 1948, that business amounted to 345 millions of dollars. As members of one of the most complicated industries in the world, we have many problems to solve. As Ed Wentworth once said, we have problems in genetics, in nutrition, agronomy, engineering, chemistry, salesmanship, and financing. Basically, however, our biggest and most immediate problem is to find ways and means of making the cow or ewe produce more and better meat at prices in line with the housewife's ability to pay.

I just wonder if we don't put too much emphasis on the selling price of our products. If it costs us fifteen cents to produce a pound of meat animal, and, we sell for twenty cents, we have a five cents margin. And, if it costs us seven cents to produce and we sell for twelve cents, we still have the same margin. We receive greater returns on our investment due to fewer dollars invested, and, of great importance—if other members of the team do their job and I know they will—is the fact that our wives can buy more meat with the same dollar.

I would like to emphasize again, that in order to have a sound livestock economy, we must have a broad market which we can supply with meat at a price which the largest number of consumers can afford to pay.

I question whether any of us are putting enough study into this matter of lowering our production cost.

Without going into the details of the tremendous growth of our national population, I would like to call your attention to the fact that there are fifty-three head of all cattle and calves per hundred persons in this country as of 1949. We must maintain that relationship of cattle to humans because that number of cattle surely are needed. This means again, that we must make improvements in production methods

(Turn to page 102

# Blacks Dominate the

## Schmidt Brothers

WINNING three out of five inter-breed grand championships in fat cattle competition the showing made by Aberdeen-Angus steers in the Fiftieth Anniversary International Live Stock Show in Chicago was very gratifying to breed followers.

The Aberdeen-Angus grand championships came in the fat car lot competition, the junior feeding contest, and in the carcass steer competition. The missing purples were in the open steer show, and in the group of three steers.

To date the International score sheet for the Doddies reads as follows: thirty-seven inter-breed purples in car lot competition against seven for Herefords and one for Shorthorns; forty-one grand championships in carcass competition against two for other breeds (one of which was an Aberdeen-Angus crossbred); sixteen grand championships in club competition compared with nine for Herefords and seven for Shorthorns. In the open steer show the Aberdeen-Angus breed has scored twenty-four inter-breed purples against eleven for Herefords and seven for Shorthorns. In the three-steer group the Doddies have topped twenty-seven times, Herefords seven times, and Shorthorns six times.

Winning their sixth International car lot grand championship in twenty years of trying the Schmidt Brothers, of Delmar, Iowa, presented as good a load of Aberdeen-Angus as has been seen at the International. The load winning for Ferd and George Schmidt were lightweights. Nine of the steers in the championship load were of their own breeding, all by their senior sire, Raona's Bardolier 4th. The other six were Nebraska Sand Hills steers.

Reserve purple at the Fiftieth International went to TO Herefords, shown by Karl Hoffman, of Ida Grove, Iowa. Every year since 1939 the International purple has gone either to the Schmidt Blacks, or the Hoffman Whitefaces. Each has won six purples.

The Schmidt victory came after the Clinton county, Iowa, feeders, had swept the Aberdeen-Angus car lot show with loads heading each of the three weight divisions—placing one-two in the lightweights and one-three in the middleweight and heavyweight

# Steer Show

## Win Sixth Car Lot Purple

classes. Competition in the last two classes came from J. F. Mommsen & Sons, of Miles, Iowa, who had loads placing two and four. Mommsen steers won the International grand championship in 1932 and 1936.

Those who followed the car lot judging Saturday, November 26th, were impressed by the preponderance of Aberdeen-Angus loads—good ones. They dominated the show in numbers and outside of the Hoffman reserve champion Herefords, had a distinct edge in over-all quality and uniformity. A lot of good Aberdeen-Angus steer feeders were on hand to press the Schmidt and Mommsen cattle. In the money were such good feeders as J. A. Clark, Ogden, Iowa; Tilden Burg, Sciota, Illinois; Vandeveer Farms, Morrisonville, Ill.; John Williams, Odebolt, Iowa; Cope Ferguson & Sons, New Sharon, Iowa; Russell Bucks, Davenport, Iowa; Percy Clark, Ogden, Iowa; and Miller Brothers, Ogden, Iowa.

The junior live stock competition, also on November 26th, brought out some great classes for the approval of Dr. A. D. Weber, of Kansas State College. As usual "Dad" Weber did a great job, both in the junior contest and in the open show Monday and Tuesday. And he will be back in 1950, for it was announced during the show that he had been re-assigned to the job of International steer judge for next year.

(Please turn to page 75-C

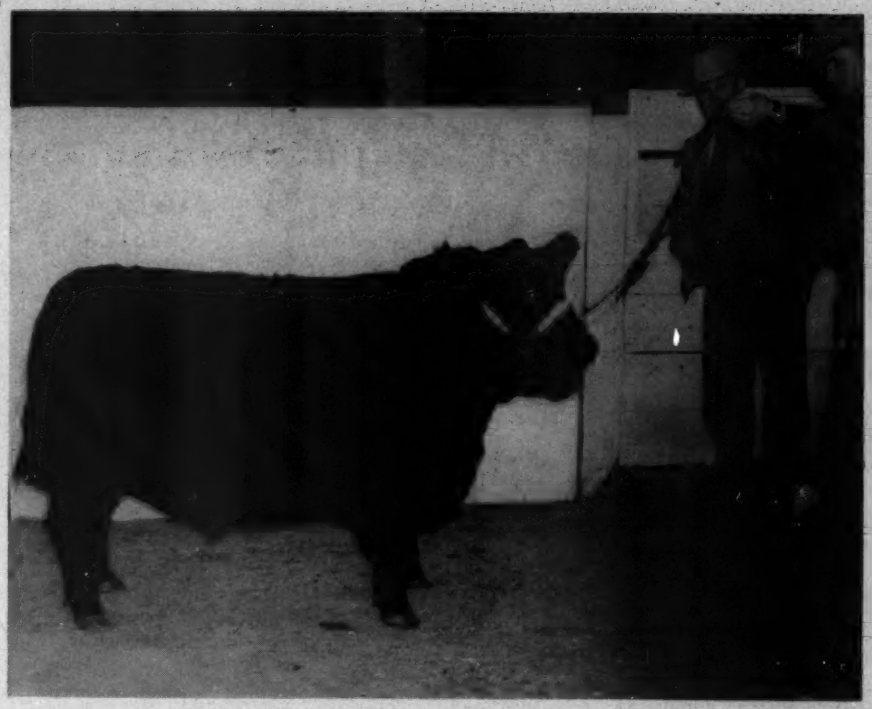

WITH THE STEER SHOW WINNERS—(Opposite page, top) Bonnie La Logan of Ohio with her grand champion club calf, Lin-Lo. (Below) Ferd and George Schmidt, Delmar, Iowa, with the grand champion load of steers of the 1949 International. It is the sixth Chicago purple for the Iowa Doddie breeders and feeders. (This page, top) Reserve champion Aberdeen-Angus steer of the open show, bred and fed by Harken Farms, Osceola, Iowa. (Below) Two girls hard at work—Betty Hartter of Illinois and Bonnie La Logan of Ohio—with their calves that topped the junior show.

# Spectacular Show at International

## Ankony and Witham take the Championships

By COLIN KENNEDY

A TRULY spectacular show, deep in quality, was the Aberdeen-Angus contribution to the Fiftieth Anniversary International. Twenty-one states and Canada competed for top honors in the Doddie breeding classes in Chicago November 28th, 29th and 30th. All classes were loaded with quality. They demonstrated that the breed has come a long way in numbers and public acceptance since the first International of 1900. The crowded ringside and packed grandstand that watched the appraisal of the 286 Blacks gave further proof of the great public popularity of the breed.

The 1949 International saw the inauguration of a new system of judging—a rotating plan employing two judges and a referee. Used first in the Futurity shows it proved more than satisfactory at the International. For one thing there was quality of the men doing the judging—Will Hogg, of Clackmae Farm, in Scotland; Otto G. Nobis, of Wilton Farms, Davenport, Iowa; and Ken Litton, of Highlands Farm, Round Hill, Virginia. All three men are competent judges, with the same ideas of type. Working together the result was a show as free of criticism as it is possible to achieve.

Eileenmere 1032d, the great son of the 1946 International champion, Eileenmere 500th, came back to win the supreme honors of the 1949 bull show. Reserve senior champion a year ago the entry of Ankony Farms, of Rhinebeck, New York, could not be denied the grand championship honors at the Golden Anniversary International. But to do it he had to defeat, in class, the greatest lineup of two-year old Aberdeen-Angus bulls that has ever been shown in Chicago. Reserve senior and reserve grand championship honors went to Julian Adams, of Lynchburg, Virginia, on Prince Eric Esquire, a son of Prince Eric of Sunbeam. Second prize two-year old he was undefeated in the east and southeast this year. But in his first defeat he made a host of friends. El-Jon Farms, of Iowa, had the junior champion in Envious Bardolier 3d, by Raona's Bardolier 3d. This bull has been consistently at the top all year. Reserve junior honors went to Dale Fletcher & Son, Pine Plains, New York, on Dal'Bairn Bandolier.

Grand champion of the 177 superb females shown was Pardella M. from the Arthur Witham herd, Romeo, Michigan. Grand champion of the 1949 Futurity, and supreme champion of the same show in 1948, Pardella M. did not do too well in the National Show at Dallas and at the American Royal. But the heifer that Bob Donnett lead into the ring in Chicago was rested, in bloom, and ready. She never looked better. Pardella M. did not win in a walk. She had terrific competition in class from several heifers, especially Miss Blackcap R. L. S. 8th, grand champion of the American Royal and Eastern National. The Shadow Isle heifer, by Prince Eric of Sunbeam, was made reserve senior champion. Junior champion and reserve grand championship honors went to J. Garrett Tolan Farms, Pleasant Plains, Illinois, on Paulinemere 5th. This daughter of Eva's Bandolier Lad has been at the top all season and has won an impressive array of championships. Sunbeam Farms, of Oklahoma, took the reserve junior championship with a heifer making her first show appearance—Blackcap Judy 2d of Sunbeam, by Prince Sunbeam 29th.

In the bull show the six firsts went to six herds—Ankony Farms, of New York; Tolan Farms, of Illinois; El-Jon, of Iowa; C. V. Whitney, of New York; Reverie Knoll, of Kentucky; and Wayland Hopley, of Iowa. Both bull groups went to the Tolan herd. In the female show Tolan Farms had two firsts, with one each to Witham, C. V. Whitney, Sunbeam Farms and Myron Fuerst, of New York. In the female groups J. Garrett Tolan had three firsts, with one each to El-Jon, Whitney and Witham.

It was the concensus of opinion Monday afternoon when the two-year old bull class was lead out that "this is it"—that the grand champion bull would come out of this great class of herd headers. And so it proved. The nineteen bulls in the class were worthy representatives of the breed—and as one International follower said "The greatest class of bulls, of any breed, ever shown in Chicago." The final line-up had Eileenmere 1032d at the top. This near-perfect son of the champion Eileenmere 500th was reserve senior champion at the International in 1948 for Ankony Farms. It is no secret that he was pointed for the International having been brought out only once this year, that at the Dutchess County Fair.

Standing next to him was Prince Eric Esquire from Adams Plantation, Lynchburg, Virginia. This massive, stylish son of Prince Eric of Sunbeam was fresh from the grand championship of the Eastern National, and had been first and grand champion everywhere shown this year. He did not have quite the fit of Eileenmere 1032d. For one thing he has been used heavily in the herd. There are calves on the ground by

**THE 1949 INTERNATIONAL—(This page, below) Some of the ringside talent, between classes—Edward Jenkins of Virginia on the extreme left; L. H. Vaughn of Michigan; Senator Simon E. Lantz of Illinois; A. H. Schmidt of Missouri; Clyde Wade of Illinois; Freeman Keyes of Kentucky, Mrs. Andrew Anderson of Wyoming and Dick Nobis of Iowa; behind the trio, Dr. Ralph Wadley of Michigan, Ralph L. Smith of Missouri and E. H. Anderson of the JOURNAL. On the right is Jim Coyner, Association fieldman in the east. (Next page, top) The 1949 International grand champion female, Pardella M. On the left is her owner, Arthur Witham of Romeo, Michigan; then Will Hogg of Scotland, Kenneth Litton and Otto G. Nobis, the judges. Manager Bob Donnett is at the halter. (Below) Judge Hogg goes over the 1949 International grand champion bull, Eileenmere 1032d, while Ken Litton takes a squint from the other end. Lee Leechman of Ankony Farms and one of the owners of the bull, is at the halter. This is the senior championship class. Standing second is Prince Eric Esquire from Adams Plantation in Virginia, reserve senior and reserve grand champion. Next is Eileenmere 1050th, the winning senior yearling, and also a son of the 1946 champion, Eileenmere 500th.**

UM

him and forty-five cows in the herd are carrying his service. In third place was another great bull, Eileenmere 1029th, another son of the champion "500th." Shown by Kinloch Farm, of Virginia, he was a bull with a lot of ringside friends for Eileenmere 1029th has unusual depth of body, is a great loined bull, and one with unusual width carried all the way back. In fourth place was Prince Sunbeam 328th, shown by Shadow Isle Farms, of New Jersey, and the bull that was the junior champion at Chicago last year. This son of Prince Sunbeam 29th was a little different type bull than those above him. He was a little younger, and a little smaller, but still no "pony." On the other hand he was one of the breediest and most masculine appearing bulls in the show. Tim Pierce, of Illinois, was fifth with Homeplace Bell Boy 19th, a son of Bell Boy W. 28th, fresh from the grand championship at the Grand National in San Francisco. There were a lot of good bulls on down the line, including first prize winners and grand champions of some of the strong summer and fall shows.

While in a sense the two-year old class was something of an anti-climax as far as the remainder of the bull show was concerned it was not because of any let-down in quality. The senior yearling show of fifteen, for example, also packed a lot of power. Here the winner was still another son of Eileenmere 500th—Eileenmere 1050th, shown by J. Garrett Tolan Farms. Eileenmere 1050th has been a consistent winner all year, and has won his share of grand championships. His competition in class was from a bull shown only one other time this year. This burly fellow was R. L. S. Prince Eric 24th, shown by Raona Farms, of Michigan. One of the top sons of Prince Eric of Sunbeam he previously had won the grand championship at Detroit for the Wadleys. The Tolans had another "500th" son in third place, Eileenmere 1064th, who has been near the top all year, usually standing next to Eileenmere 1050th. J. H. Quisenberry & Sons, of Kentucky, were very much in the competition with Queen's Hill Crest Stamp, a consistent winner on the southern circuit.

Nor was there any let-down, or lack of good bulls down the line, in the junior yearling class. There were only ten head, the smallest class of the show, but there was a lot of power. To Envious Bardolier 3d, shown by John and Elliott Brown, of Rose Hill, Iowa, went the final nod. This son of Raona's Bardolier 3d has been in the winning column all year, junior champion at most shows. His latest triumph was the grand championship of the American Royal. Pushing him for class leadership at Chicago was Dal'Bairn Bandolier, junior champion of the Eastern National. This son of Briarcliff Elbar, owned by Dale Fletcher & Son, of New York, had a lot of friends, and at the 1948 International headed his class. French Broad Farms, of Kentucky, had its son of Cesor's Evader Mercury in third money. This young fellow has been a blue ribbon winner in strong southern shows.

Whitney Eric 12th was the winner of the summer yearling class for C. V. Whitney Farms, of New York and Kentucky. His previous winnings included a blue ribbon at the strong Eastern States Show. Bardolier of White Gates 5th, by Bardolier of White Gates, was a close second for Eugene K. Denton, of New Jersey. Triple S Ranch, of Kansas, had their American Royal winner in third.

The senior bull calf class of twenty-four was headed by Reverie Knoll Farms, of Kentucky, with a son of Prince G. of Sunbeam—Ellerslie Prince 23d. He has been a winner at other shows, including the National at Dallas. Barbara Bandolier of Don Head, from Don Head Farms in Canada, was third. He is by Bandolier of Don Head 19th. Penney & James, of Missouri, placed third with their son of Eileenmere 999th.

The junior calf class brought out twenty-one youngsters and was headed by Wayland Hopley Farms, of Iowa, with a son of Eileenmere 487th. This calf has yet to meet defeat in class. Whitney was second with a son of Whitney Bandolier 5th.

The call for the senior championship brought out Ankony's two-year old winner, Eileenmere 1032d, and the runner-up in the class, Prince Eric Esquire, from Adams Plantation in Virginia, to compete with the Tolan senior yearling, Eileenmere 1050th, and the Wadley second place bull in the class, R. L. S. Prince Eric 24th. The four bulls represented two sires. Eileenmere 1032d and Eileenmere 1050th are by the 1946 International grand champion, Eileenmere 500th. Prince Eric Esquire and R. L. S. Prince Eric 24th are by the $40,000.00 Prince Eric of Sunbeam. It was an unusually impressive class. That Eileenmere 1032d was finally signaled to the head of the class was no great surprise. His thickness and smoothness, coupled with style and balance, could not be overlooked. Eileenmere 1032d was in superb fit and ready, and he made a popular and deserving grand champion.

We well remember a spring day at Pleasant Plains, Illinois, two years ago when a promising young bull was led into the Tolan sale ring as an added entry. On the seats were Mrs. Allan A. Ryan, of Ankony Farms, and the veteran cattleman, Jimmie Ironside. They liked the young fellow, as did a lot of other people. For in addition to being one of the first sons of "500th" offered for sale he was a great prospect in his own right. Ownership rights cost $30,000.00. Whether at the time the mistress of Ankony and Jimmy Ironside saw an International grand champion in the making we don't know. But they knew they had quite a bull, and one which would be given every chance. That long shot of 1947 is the International grand champion of 1949—Eileenmere 1032d. Again that combination of faultless ancestry and the right care has paid off.

For the reserve senior championship the nod went to the runner-up in the two-year old class, Prince Eric Esquire. Julian Adams, of Virginia, acquired him in the 1948 "Show Window" sale in Chicago for a

(Please turn to page 73-A

**MORE INTERNATIONAL SCENES**—(This page, below) The ribbon hand-out in the senior yearling bull class with the entries of J. Garrett Tolan Farms of Illinois, Raona Farms of Michigan, Tolan Farms, and J. H. Quisenberry & Sons of Kentucky, finishing in that order. (Next page, No. 1) A breather in the senior yearling heifer class with the head of the line occupied by J. Garrett Tolan Farms of Illinois, Penney & James of Missouri, and Old Elkton Farms of Virginia. (2) Two Virginia bulls made a great try for the International purple in the strong two-year old class. They are Prince Eric Esquire from the Julian Adams herd and Eileenmere 1029th from Kinloch Farms. (3) The fence leaners had a great year in Chicago—there was plenty to see. (4) The junior championship of the bull show went to Envious Bardolier 3d of the John and Elliott Brown herd. Reserve purple to Dal Bairn Bandolier from the Dale Fletcher & Son string from New York. (5) Part of the top end of the summer yearling bull class—C. V. Whitney, White Gates Farms, Triple S Ranch and Cold Saturday. (6) Les Leachman of C. V. Whitney Farms congratulates Myron Fuerst of New York on his victory in the senior heifer calf show. (7) Harking back to the days of Queen's Viola K. when cows with their offspring were not uncommon in the International ring. Here is Marie Juan, from the Pioneer Angus herd of Coon Rapids, Iowa, with her new arrival by Wintonier 4th, the 1941 International champion. She showed in the two-year old heifer class. (8) Classes were large and quality deep, making for close decisions, as the expressions of the three judges indicate.

1

2

3

4

5

6

7
1183

8

# Powerful Show at Eastern National

## Purple Ribbons to Adams Plantation and Shadow Isle Farm at one of the Greatest Shows at Timonium, Maryland.

By STAFF CORRESPONDENT

DEFINITELY out of the "wait until next year" stage the Eastern National Live Stock Show can go down on the books as one of the leading expositions of the country. This was proven November 14, 15 and 16 at Timonium, Maryland, when one of the greatest Aberdeen-Angus shows ever held in the east featured the third annual Eastern National.

The breeding cattle show of 205 head was seventy head larger than the Doddie exhibit of a year ago. In addition the Blacks dominated inter-breed fat stock competition with grand championships in the car lots and single steer classes.

A feature of the breeding cattle show was the number of new Aberdeen-Angus herds at the top, or well up in the money, in all classes. The east has been buying good seed stock for some years. Now these eastern herd owners are breeding good cattle, and in addition have picked up the art of having their show cattle in show shape. As one observer commented on one of the younger classes "those heifers down in tenth to fourteenth places would have been championship material down here not too many years ago."

In the bull show of seventy-seven head first places went to Adams Plantation, Lynchburg, Virginia; Guy A. Leader & Sons, York, Pennsylvania; Dale Fletcher & Son, Pine Plains, New York; and C. V. Whitney Farms, Old Westbury, New York. The double winners were the Leader herd—new to big show competition—and C. V. Whitney.

In the female competition, with 128 head showing, the six firsts went to six herds—Shadow Isle Farms, Red Bank, New Jersey; Old Elkton Farm, Forest, Virginia; Greenbrier Stock Farm, Lewisburg, West Virginia; Alan McGregor & Son, Worton, Maryland; Myron M. Fuerst, Pine Plains, New York; and C. V. Whitney Farms.

To a son and daughter of the great Prince Eric of Sunbeam went the grand championships of the 1949 Eastern National. The grand champion bull was Prince Eric Esquire, purchased by Julian Adams, of Lynchburg, Virginia, in the 1948 "Show Window Sale" in Chicago. His price tag—$7,600.00—looked very reasonable a year ago. Today it rates as a distinct bargain for his Virginia owner who, in addition to having a grand champion bull, has more than forty cows bred to him.

The grand champion daughter of Prince Eric of Sunbeam is Miss Blackcap of R. L. S. 8th, shown by Shadow Isle Farms, of New Jersey. She has been undefeated in class all season and has been the grand champion of several strong shows including Eastern States and the American Royal.

Judging the Eastern National this year was Arnold H. Spitzer, Jr., of Pleasant Plains, Illinois. It hardly needs to be mentioned that he did an excellent job. It didn't take him long to spot the kind he was looking for as class headers. Once they were at the head of the line they stayed there. The only changes before the nod to the clerk was in some of the placings on down the line. His was the job of passing on the entries of fifty exhibitors from the states of Maryland, Virginia, West Virginia, New York, New Jersey, Pennsylvania, Ohio, Connecticut, and North Carolina.

The grand champion came from the two-year old bull class. It did not take Judge Spitzer long to find Prince Eric Esquire and to move him to the top of the line. His chief competition in class came from Whitney Bandolier 13th, a son of the famous "burned back" bull. Manor Farm, of Maryland, stood third with Blakeford Grenadier, a son of Queen's Grenadier G. R. The winner of the class for Adams Plantation has been undefeated this year in six shows in the east and southeast.

A herd making its first appearance in big league competition—that of Guy A. Leader & Sons, York, Pennsylvania, headed the senior yearling class of nine. Their entry, General Elbamar Leader, by Highlands General 20th—he a son of General Blackcap of Lonjac—made a very acceptable top. The C. V. Whitney herd was again in second place with Whitney Bandolier.

PRINCE ERIC ESQUIRE 943334, shown by Adams Plantation, Lynchburg, Virginia, to the Senior and Grand Champion Bull position.

MISS BLACKCAP R. L. S. 8th 991133, shown to the Senior and Grand Champion Female position by Shadow Isle Farm, Red Bank, New Jersey.

In the junior yearling class it was Dal' Bairn Bandolin at the head of the line for Dale Fletcher & Son, of Pine Plains, New York. This very soggy youngster was a class winner and junior champion at the Eastern National in 1948, as well as a class winner at the International. At the 1949 Eastern National he again went on to junior championship honors. This son of Briarcliff Elbar had his chief competition from General 10th of Elk Hill, an entry of Elk Hill Orchards, Forest, Virginia. The second place bull was by Highlands General 19th, another son of General Blackcap of Lonjac. Cold Saturday Farm, of Maryland, was third with a son of the well known Ravenswood Pride Eric.

WITH THE BLACKS AT TIMONIUM—(1) The senior yearling heifer line-up which was headed by the heifer at the right, Queen Lady of Elkton from Old Elkton Farm, of Virginia. (2) Theodore S. Ryan stands back of his inter-breed Grand Champion Steer, "Toad of Mole's Hill." The Champion brought $2.00 per pound. (3) Passing out the ribbons in the Summer Yearling Bull Class. Herds represented in the picture are C. V. Whitney, White Gates, Cold Saturday and Ankony. (4) A bit of showing for the Junior Purple. (5) The smile of Victory—Owner Julian Adams (center) with Prince Eric Esquire. With him is Judge "Tex" Spitzer. Adam Reid, Jr., is the man at the halter. (6 & 7) A long way from home—Charles C. Mathews (right) and his son, Donald C. Mathews, of Highland Stock Farm, Calgary, Alberta. One of the good "down east" Heifers went back to Alberta with them. (8) Bill Fletcher, of Dale Fletcher & Son, Pine Plains, New York, heads the Junior Yearling Bull Class. Their entry, Dal' Bairn Bandolin, went on to the Junior Championship. (9) Virginia-bred and Maryland-fed these Blacks took the Car Lot Grand Championship of the Eastern National for Fred A. Kaiser, Ellicott City, Maryland. (10) Richard Palma, Westover, Maryland, with the Champion Doddie of the Junior Steer Show at Timonium.

The class of eighteen summer yearlings was impressive. Here C. V. Whitney Farms came up with the winner, Whitney Eric 12th, a young bull by Whitney Eric that has been at the top, or near it, all season. White Gates Farm, of New Jersey, had a close second in Bardolier of White Gates 5th, a very good son of Bardolier of White Gates. Cold Saturday Farm was again third, this

(Please turn to page 70

1

2

3

4

5
210

6

7

8

9

10

# Strong Feeder Show in Chicago

## Nebraska Calves Top Aberdeen-Angus Division

By COLIN KENNEDY

THE FIFTH ANNUAL Chicago Feeder Show October 27 and 28 brought out a record number of competitors with 155 carloads of calves and yearlings. The continued growth of the Chicago show from year to year promises to make it the top feeder cattle event of the nation. For one thing it is held in the center of the corn belt and comes at the time of year when cattle feeders are looking for replacements.

There was only one thing wrong with the 1949 Chicago event—not enough Aberdeen-Angus. The fourteen carloads of Blacks compared with 127 loads of Herefords and fourteen of Shorthorns.

Herefords sired by a TO bull won the grand championship for the Bar 13 Ranch, Sheridan, Wyoming. Reserve championship went to Whitefaces bred by Fred DeBerard, Kremmling, Colorado. The Aberdeen-Angus purple was won by the veteran Jess Hadley of North Platte, Nebraska. The Shorthorn championship went to Joseph Winkler, Castle Rock, Colorado, another well known producer of show calves.

Judges again this year were Ferd Schmidt of Delmar, Iowa; Karl Hoffman of Ida Grove, Iowa, and Hugh Morris, Ainsworth, Iowa. All three are show feeders specializing in each of the three breeds.

In addition to the Hadley Blacks the Aberdeen-Angus competition included Crystal Peak Ranches of Florissant, Colorado; Rafter 33 Cattle Company, Big Horn, Wyoming; and Howard G. Lewis, Belgrade, Montana.

In the sale October 28 unusually good prices prevailed. The grand champion load went to Pennsylvania for club work at $60.00 per cwt., weighing 427 pounds. The reserve champions sold to an Illinois feeder at $45.75, averaging 393 pounds. Third high sale was the Hadley champion Blacks at $43.00. They went to Ohio and averaged 361 pounds. The Shorthorn champions sold for $37.25.

The 3,099 head of feeder cattle, calves and yearlings, averaged 499 pounds and brought an average price of $26.60 per cwt.

The Jess Hadley Blacks were sired by bulls of his own raising. The Nebraska rancher has been breeding Aberdeen-Angus for a good many years. Up until 1918 all of the cows were registered, but the chains were taken off and since that they have been handled strictly on a commercial basis.

Commenting on the weight of his calves Mr. Hadley said that the 1949 crop was smaller and lighter at birth, due to the severe winter, and that they never quite made up this deficiency. Although he had comparatively few losses from last winter's storms the cow herd had a tough time of it. But once on grass they quickly regained their former condition. But one aftermath of the storm is showing up this fall, he said. A number of cows are showing a stiffness in the back quarters, similar to rheumatism. This is especially noticeable in the older cows.

Over 500 calves were produced by the Hadley herd this year. For winter feed, 1,700 tons of hay has been cut and stacked. "No, I don't do any windrow feeding," was his answer to a newer way of winter hay feeding. "Either the hay is cut and put up, or left to stand. For winter feed when the cattle can get out I prefer the standing grass. When it is in windrows it is apt to get wet, or tramped on, and the cattle waste a lot of it."

A newer Aberdeen-Angus herd in the west which is destined to be heard from is Crystal Peak Ranches of Florissant, Colorado. The Crystal Peak herd is owned by Alexander C. Kirk and A. W. Long, whose ranch properties adjoin. Right now they have 300 head, some of them registered, but they have a carrying capacity of 500. Of this number they plan to have 100 registered cows.

Mr. Kirk is the former United States ambassador to Italy while Mr. Long has a record of ten years in the diplomatic service. Mr. Long formerly had a whiteface herd in New Mexico, pure breds. Asked about the switch to Blacks he said that the absence of dehorning was one of the main factors in his new choice. "Aberdeen-Angus certainly are getting popular in the west. Just try and buy some cows or heifers and you will find out."

In spite of the fact that the cattle at Crystal Peak Ranches winter at around 8,200 feet the weather is not too severe—"plenty of natural shelter in valleys and in draws. Our winters are comparatively mild."

However, cattle brought into that high altitude, especially older cattle from the middle west, may get "brisket disease", a heart condition brought about by rarefied atmosphere. Their briskets swell, they have difficulty in breathing, and they fail to do well. While seldom fatal it is a problem. "About the only cure," said Mr. Long, "is to get them to lower altitudes. We have had a little trouble with this, but not too bad."

Most of the Crystal Peak cattle, especially the bulls, are of Rosemere and Tolan breeding.

—o—

### NOTED BREEDER DIES

J. H. Pattulo, for more than thirty years identified with the well known Aberdeen-Angus herd at Pitskelly, Scotland, died at the age of 85. Mr. Pattulo farmed Pitskelly for fifty years.

**THE CHICAGO FEEDER SHOW—(This page) The three judges look over a load of Aberdeen-Angus calves. Left to right: Karl Hoffman, Ida Grove, Iowa; Ferd Schmidt, Delmar, Iowa; Hugh Morris, Ainsworth, Iowa. All three men are International Livestock show feeders. (Next page, top) Roy Johnston auctioning off the champion load of Aberdeen-Angus. They went to an Ohio feeder at $43.00 per cwt. (Below) Jess Hadley, North Platte, Nebraska, with his champion load of Blacks. They averaged 361 pounds.**

# Feeder Calves—The Business End of Our Business

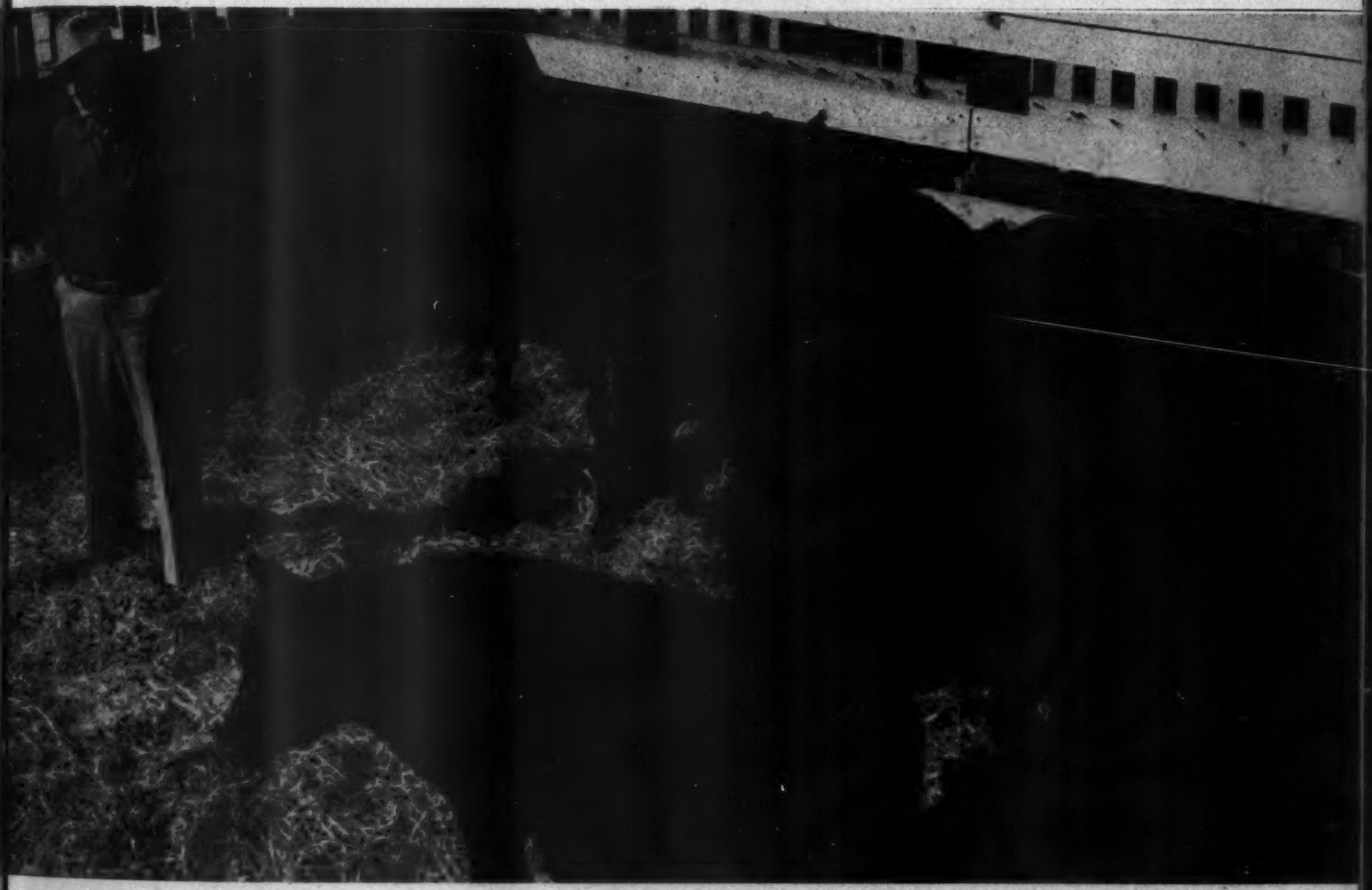

# Eileenmere 184th was Quite a Salesman

## The Success of Commercial Calves Started Pure Bred Herd

By COLIN KENNEDY

THIS IS THE STORY of a $200.00 bull calf who went into a commercial herd to sire more than $80,000 worth of market-topping cattle.

Old Eileenmere 184th is gone now. But before he went on to his bovine reward he did a job of selling Aberdeen-Angus cattle to his owners, William Henry & Son of Cambridge, Illinois.

"He proved to us that an Aberdeen-Angus cow herd on black, corn belt land will produce more net return, year after year than either steer feeding or cash grain farming," says William Henry, Jr., who operates the three Henry farms in Henry county, Illinois. "When we started our neighbors said it wouldn't pay out, and I was skeptical myself. I had always favored buying feeder cattle each fall. But it wasn't until the cow herd got into production that the books began to show a better net than when steers were bought."

The job of selling done by Eileenmere 184th has been complete. The grade cows are gradually being replaced by registered cows. But a lot of the grades will be around until their calf-raising days are over. They are daughters of the old bull, and good ones.

Bill Henry, who played a lot of tackle for the University of Illinois in 1933-34-35, admits that the start of the Henry herd was quite accidental. "Dad was out in Wyoming buying feeder cattle and ran across thirty-six commercial Angus cows with calves at side. The calves looked good and the price on the lot was $75.00 a round, which also looked safe. This was at Parkman, Wyoming, in the fall of 1937.

"Well, we had the cows. They were bred and after they dropped their calves in the spring of 1938 we thought we would go on with them for awhile. But we needed a bull."

That was the reason that two seats at the historic Congdon & Battles dispersion sale June 20th, 1938, at Maquoketa, Iowa, were occupied by two novices from Henry county, Illinois. Most breeders are agreed that the Congdon & Battles sale was the event that got the Aberdeen-Angus business off dead center and started into a new era of growth and profitable prices. Prices paid looked high for the times. But the men looking for a bull to head their commercial herd started bidding on a fifteen months old calf that looked like he would do. His pedigree was right, too, but at that time, Bill Henry says, one looked about as good as another. They got him for a final bid of $200.00.

Eileenmere 184th carried two close crosses to both the great Oakville Quiet Lad and to Meraman of Tierra Alta—close enough, at any rate, that they show in the pedigrees of his registered calves. His sire was Queenmere 70th, by Prizemere 5th, who was by Oakville Quiet Lad. His dam was Eileen of Rosemere 7th, by Prizemere 9th, who was a son of Meraman of Tierra Alta. Her dam, in turn, was a full sister to Eileenmere 4th, who was also by Oakville Quiet Lad out of the famous Black Eileen.

Eileenmere 184th headed the Henry herd from 1938 until earlier this year—a span of twelve years. Most of the time, or until the last year or so, he was the only bull they had. Of his eleven crops of calves ten were fed out on the Henry Farms. All ten crops topped the Chicago market the day they were sold. His last calves, dropped this spring, will be sold in 1950.

The last sale of calves by Eileenmere 184th was in Chicago on September 21 of this year when forty-one steers and heifers averaging 984 pounds sold at $31.25 per cwt., top for mixed cattle. His calves going to Chicago have grossed more than $80,000.00. In addition there are his 1949 calves, plus twenty-five commercial heifers and eleven registered daughters which have gone back into the herd. "And besides these," says Bill Henry, "we sold quite a number of bull calves by him to farmers who wanted an Aberdeen-Angus bull to use on grade cows. They wouldn't let us steer some of his sons." It is safe to say that the total value of the calves sired by Eileenmere 184th—the bulk of them commercial—could be valued at over $100,000.00.

Like a lot of other breeders with good bulls Bill Henry wishes now that he had saved back some of his better sons out of registered cows. There are two youngsters around now that may do. "That fellow over there doesn't look like too much now," he commented as we went through the pasture. "But I remember his full brother last year. He didn't look any better at the same age. But when he went to Chicago several people told me that I certainly had sacrificed a good bull to make a top steer. So this one may come along."

The success with the commercial calves soon prompted Bill Henry to start laying in some registered females. He has had the best luck with older cows, proven producer of good calves. We saw one of these, Black Beauty 94th, whose registration number is 391473. She was calved in September of 1925 and when we saw her she had just celebrated her twenty-fourth birthday. "That calf over there is hers, and I think she is in calf again. Of course her teeth are gone, but she manages to keep in good shape." This daughter of Erin Enlate, by Enlate,

(Please turn to page 9

THE HOME OF MARKET TOPPERS—(This page) Twenty acres of brome and alfalfa pasture carried twenty-three cows and calves this past season. At the left is one of the veteran producers in the Henry herd; in the center one of the first calves by Barbarian of Rosemere 213th. (1) Some of the daughters of Eileenmere 184th kept for replacements and Barbarian of Rosemere 213th. (2) Twenty-four years old and still producing—Black Beauty 94th 391473. She has nine daughters in the Illinois herd. (3) Bill Henry, former University of Illinois tackle, who admits to getting a bigger thrill out of his Blacks. (4) One of the Henry feedlots where a lot of market topping cattle have been fed out—all sons and daughters of Eileenmere 184th.

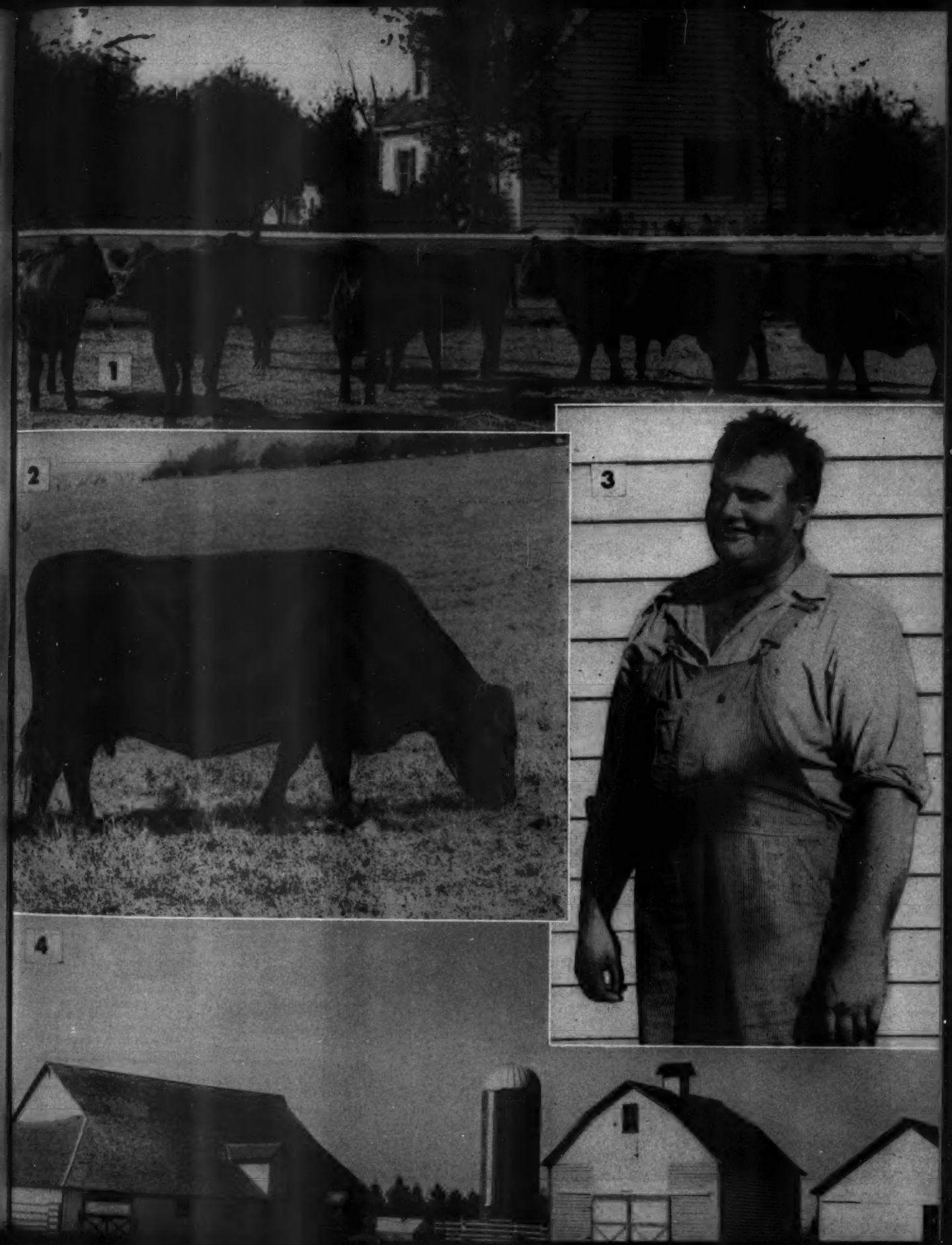
1
2
3
4

# Winn-Larr

## A Newer Missouri Herd Adds Two Top Bulls Recently . . .

ONE of the good cattle sections of the country is the area adjacent to Kansas City. Here climate, soil, topography and proximity of markets makes an ideal location for beef herds—either commercial or pure bred. This is the opinion of non-Missourians and non-Kansas Citians. Natives of the area go a bit stronger. They say there is no place in the world like it.

The number of Aberdeen-Angus herds established in Clay and Jackson counties in the last few years, and in adjacent Kansas, marks a distinct trend. We recently visited one of these newer herds—that of Larry S. Beck, located north of Kansas City near Smithville. Mr. Beck, a Kansas City hotel executive, and Mrs. Beck, make their home on Winn-Larr Farms. This is understandable. It is a beautiful setting, and still within commuting distance of the city.

Larry Beck places his conversion to the Blacks at the doorstep of the late Jim Nugent, whose farm adjoined the Beck land. "Mrs. Beck and I formerly had saddle horses, and thought we were doing all right. But Jim used to come over Sundays, or I would go to his place, and somehow or other his conversation always got around to Aberdeen-Angus. Jim Nugent was a powerful force in breed expansion in this part of the country. When I first started taking notice of the Blacks about the only herds around were those of Ralph Smith, Jim Nugent and A. H. Schmidt."

Jim Nugent's missionary work took. In 1945 Larry Beck purchased sixteen bred females from his neighbor. The purchase of a bull was not necessary until the following year. A few more females were added—from the production sales of Ralph L. Smith and Penney & James, and at the Missouri State Sale at Sedalia. Then we waited.

"I wanted to get the feel of the business and see how Aberdeen-Angus cattle and I got along. I wanted to get acquainted with the cows and see how the calves developed. It was also a matter of deciding what I wanted to do. Whether to run a fair herd of cattle on a semi-commercial basis, or whether to go all out for Angus and establish a top herd."

Well, the saddle horses are gone at Winn-Larr Farms. That is, all but one young horse in training. Instead the pastures of this gently rolling farm support a herd of 130 head of cows, calves and yearlings. The Becks plan eventually to have a herd of 100 brood cows, plus the usual complement of calves, yearlings and two-year olds. We say "the Becks" because Mrs. Beck has also transferred her interest to the Aberdeen-Angus herd. And it is an active interest, not a passive one. "She knows as much about the pedigrees and breeding as I do," her husband acknowledges.

When the decision was made to push the herd to the front one of the first problems, of course, was herd bulls. The first bull used in the herd was Bandolier H. 2d, purchased from Silver Top Farms of Missouri. He left some good heifers.

The cows which had been purchased had heifers of breeding age by such bulls as Eileenmere 514th, by Postelmere 2d; Prince Elgon, by Elgon of Sunbeam; and Eileenmere 689th, by Eileenmere 487th. Much looking and considering was done, and finally a proven sire was purchased at private treaty from Wilton Farms at Davenport, Iowa. The bull secured was Barry Burgess of Wilton, one of the good sons of the well known Blackcap Barry, he by Bandolier of Anoka. Six years old Barry Burgess of Wilton is an unusually good headed bull, as well as having a lot of other good points including thickness and smoothness. Mr. Beck feels that, mated to the right cows, he will do the herd a lot of good in the matter of more style.

The most recent addition to the herd was purchased in the October "Cattleman's Holiday" sale at J. Garrett Tolan's. Here the Beck choice was Bandoliermere 40th, a very good headed, thick and stylish son of Eva's Bandolier Lad. A lot of other people liked him too—before and during the sale. We remember that he was one of our pre-sale favorites. At any rate the price tag was $7,500.00, a reasonable investment figure if he breeds as he should, individuality and background considered.

Most new breeders would consider themselves fortunate to have either one of the "No. 1" sires at Winn-Larr. Both are bulls with a lot of flash about them. The kind

(Please turn to page 140

NEWER MISSOURI HERD—(Above) The owners of Winn-Larr Farms, Mr. and Mrs. Larry S. Beck. (This page, left) And the boys—Herdsman R. C. Warren; Roxy Warren, cattle superintendent; and Clifford Hanna, farm manager. (1) Part of the foundation females. (2) The most recent addition to the herd, Bandoliermere 40th, by Eva's Bandolier Lad. (3) Another newer herd sire, Barry Burgess of Wilton, a son of Blackcap Barry. (4) a group of cows and calves, representative of the type and quality in the herd.

1

2

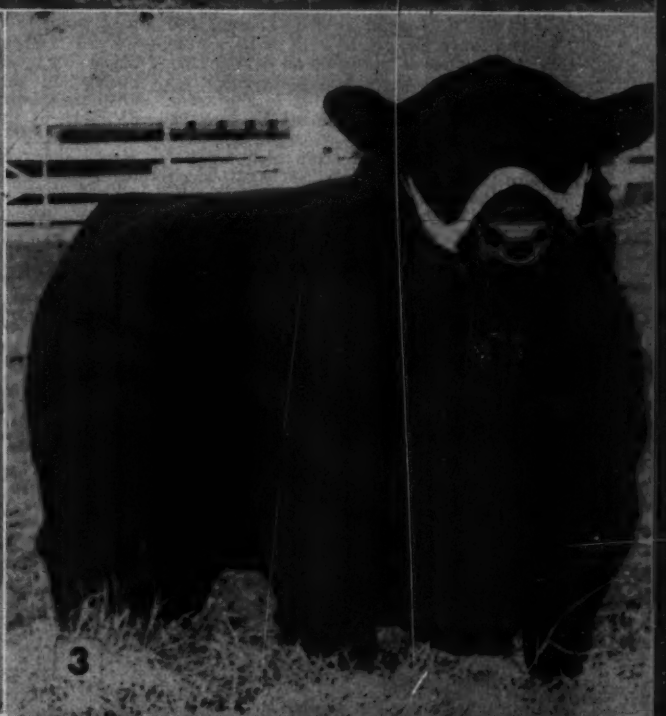
3

4

# Publicity—Old Style

## Never Goes Out of Fashion

**Word-of-Mouth Publicity is Worth Millions of Printed Words. To Get Such Publicity, it Must be the Merchant's Constant Care to Give His Customers their Money's Worth, in the Kind of Merchandise They Want, When They Want It.**

By J. C. PENNEY

A BUSINESS must be well-known, and favorably known, if it is to be a success. That is the same as saying that every business is dependent upon publicity, in some form or another. It is the same as saying that every business must have customers. Customers are people who are drawn to buy from a certain business because of favorable publicity.

Publicity can be advertising. It can be news stories about dramatic events that happen in a business. It is, in short, everything that draws attention to that particular firm.

Fashions in publicity have changed mightily in the more than half a century since I took my first look at business. It seems to me that today publicity is a matter of words, millions of words, printed and spoken, instead of actions and attitudes that inspire interest and confidence.

As many of the readers of the Journal know, I am a merchant. When I started my first retail store in 1902, with an investment of my total savings of $500, plus a borrowed $1500, I little knew that this 25-foot store in a frontier town would grow into a chain of stores that would blanket the entire United States. But I did know that I had some definite ideas of what constituted good, honest business. I did know that I would step aside from the business practices that were in general use in the early 1900's. I did know that my business would live and thrive by the Golden Rule, or I would have no part of it. You can well imagine how cynically these lofty ideals were received by my business contemporaries, including the local bankers.

What happened was that people were so astonished at this new way of doing business that they came out of curiosity—and became my customers because it was to their interest to do so.

The little town where I started, Kemmerer, Wyoming, was a coal mining community. Since the miners were paid once a month, it was customary for them to be in debt to the stores where they shopped. They didn't like it, but they couldn't help themselves. . . . prices were so high that they could never catch up. As soon as they found that they could come to my store and buy everything they needed at rock-bottom prices, but for CASH, they started transferring their business to me. The word went round like wildfire—not only in Kemmerer itself, but in outlying towns—and people came from miles around to shop at Penney's. That is what I call publicity—good publicity.

Not only could my customers buy for fair prices—One Price to All—but they had the satisfaction of knowing that they weren't in debt for their purchases. The next thing that astounded everyone was my attitude toward the people who worked for me. I chose them carefully. I made heavy demands on them—hard work, long hours, absolute devotion to the job. But I asked no more of them than I was willing to do myself—and a job with a J. C. Penney store meant that a man had a secure future, with an opportunity to share in the profits he produced. This plan is, so far as I know, still unique. It wasn't long before I had the pick of the best men in my section of the country. . . due to what I call "grapevine" publicity about the Penney Company.

Meanwhile, I had, as I still have, a high respect for advertising. Since I could tell people, without exaggeration, that they could buy the best of all values in my stores, I made full use of newspaper advertising to do so. They soon found that the statements that appeared over the J. C. Penney store name could be depended upon—and so that kind of publicity went to work for our stores in a big way.

The policies that I had determined upon were successful because they never forgot the "other fellow". I never overlooked the great business truth that every transaction must be profitable and satisfactory to both participants. The word spread—and spread—through every town and city and village where there was a Penney store. Publicity! That was it!

Word-of-mouth publicity, then as now, is worth millions of printed words. To get such publicity, it must be the merchant's constant care to see that his customers get their money's worth, in the kind of merchandise they want, when they want it. It must be his constant concern to see that every customer gets friendly attention. To do that, he needs contented, warm-hearted, ambitious salespeople, who like their jobs, because those jobs mean helping people.

This sort of thing dosn't grow out of high-powered, high-pressure organizational patterns. It is entirely a human problem. It is a matter of selecting the right personnel, training them carefully in the attitudes which we, as a Company, have found best in the long run, and then letting them work it out. I can't explain any better how this works than to quote from an article which recently appeared in CORONET magazine: This article cited, from the many thousands in our files, human interest stories that explain how the Penney Company has attained its unique position among the retail businesses of this country:

"SOMETHING UNUSUAL in the annals of big business was chalked up one day in 1947 in Alpine, Texas, when the local J. C. Penney store caught fire. After the firemen left, the store was still there, somewhat charred but still functional. Much merchandise, however, had been soaked, and until it could be dried out business had to halt.

"At this point, local housewives rushed to the rescue. Some women hung Penney merchandise on their clotheslines, orthers spread it on their lawns, still others took over vacant lots for the drying process. In short order, the merchandise was returned to the store, and Penney was back in business.

"This little incident of citizenry rushing to the rescue of a big chain store is not an isolated one, by any means.

"Some months earlier, when a tornado ripped through Wells, Minnesota, the ceiling of the Penney store caved in. Reconstruction took months. But, thanks to Wells citizens, the store was immedately and cozily installed in the basement of the Methodist Church.

"Such evidences of local love continually dumbfound students of merchandising, already flabbergasted by other peculiar facets of the Penney operation.

"Until a few years ago, stores and fixtures were strictly utilitarian. Today, while many of the old establishments have been brightened up and new ones built to current design, the emphasis is still on attractive merchandise presentation.

"But if you see no exotic trappings, you are likely to witness some unusual goings-on. Last winter in Antigo, Wisconsin, where the temperature drops to 26 below, one customer wanted underwear heavier than anything made. On the spot, the store alteration department sewed him a suit of snuggies from some surplus Army blankets.

"In Plymouth, Wisconsin, a blushing young couple bought new outfits, then asked if there was any place in town where they could be married. The salesclerk called a justice of the peace and arranged the wedding.

"Such incidents amaze competition. But then, Penney salespeople seem to be a breed apart. Last Christmas, a couple in Monroe, Michigan, sent holiday cards to every salesclerk in the Penney store. And in California, Clark Gable, who buys work clothes in the Van Nuys store, finally parted with a prized jacket which he had worn all through the war—to a local Penney clerk."

Coronet goes on to say:

"What Penney has accomplished is to combine all the advantages of modern mass-merchandising with the old home-town store idea, sacrificing none of the latter's friendly helpfulness toward customers. This extraordinary feat traces back to a singular individual who approached the store busi-

(Please turn to page 102

# Something New in Cattle Sprays

## Unit Developed by James A. McGregor, Sarasota, Florida

ABERDEEN-ANGUS breeders everywhere will be pleased to learn that the designer of the new McGregor Cattle Spray unit is none other than James A. McGregor, grandson of James D. McGregor, founder of the famous Glencarnock Farms, Manitoba, Canada and son of Alan McGregor, nationally known Aberdeen-Angus breeder and judge from Worton, Maryland.

James A. McGregor has an extensive practical experience with our breed since he has, in the past, shown cattle at most of the major shows including the International Live Stock Exposition, Chicago and the Kansas City American Royal. His experience with the breed was gained in his association with several nationally known breeding herds as follows, Andelot Stock Farms, Maryland; Blakeford Farms, Maryland; Lonjac Farms, Missouri; Bethel Farms, New York; Kenneth McGregor Farms, Minnesota; Washington State College, Pullman. He is a graduate in animal husbandry, University of Maryland; president of Saddle and Sirloin Club; member of live stock judging team and twice winner of Sweepstakes Trophy in Fitting and Showing contest.

James writes us as follows: "I am enclosing a picture and an outline of information I think might interest you. This is a project that I have been working on ever since moving to Florida and it now has been proven and seems to have created quite a stir locally. I took the picture with me to Webster for the Angus Show and Sale and got a big response including a request from five publications including the Tampa and Jacksonville papers for the story. From this reaction I decided to see if you might like to use this in the Angus Journal. I don't mean to be presumptious or anything of the kind, but if you can use this and let my friends in the Angus business see what I've been doing, as well as show all of the readers of the Journal something completely new and almost unbelievably fast and simple in parasite control, I would appreciate it immensely. . . . I have not yet set up my distributing organization since the tests of the machine have just been completed. . . . May I now say that after two years of living in Florida that I think the biggest opportunity in the cattle business in general is right here in Florida with its hundreds of thousands acres of virgin land and scrub cattle. Both of these are being improved by use of improved grasses and pure bred bulls.

So far the Brahma is leading this deal, but as you and I know the Brahma is certainly behind the Angus, Hereford and Shorthorn when it comes to beef type and the ranchers down here are coming to realize it. The Angus is next in popularity and where used on improved range do a wonderful job. With some promotion this could be one of the breeds most fertile fields. This subject in itself could make a wonderful article for our Journal and I have used a number of them in teaching my class and in talking to people around here." Sincerely, James A. McGregor.

(Editor's Note)—Everybody is under the impression that the most fertile fields for Aberdeen-Angus is the territory in which they live. The breed is adapted to all parts of this country, but we must add to James' observation that it has been our opinion for many years that the South and Southwest areas need plenty of promotion and that this area will someday be our most potential market for pure-bred bulls, for the commercial end of our business will determine the extent our registered herds can grow.

---

### McGREGOR SPRAYER

**Sprayer:**

A. Developed over last one and one-half years.
   1. Spare time proposition.
   2. Range tested in Sarasota County for one year.
   3. Patents pending.

B. Construction:
   1. Built in 2 units (Pressure and Spray).
      a. Makes it portable.
      b. Hose connection between makes it possible for operator and equipment to be away from chute.
   2. Has 22 nozzles:
      a. On bottom, sides (low, middle and high) and top.
   3. Pressure Unit:
      1. Has no engine or pump or moving parts.
         a. Pressure supplied by compressed gas, which is available everywhere.
      2. Has storage tank, two pressure tanks so connected as to allow continuous spraying.
      3. Excellent agitation of fluid.
      4. Maximum simplicity and practically no chance for breakdown.

C. Operation:
   1. Fluid mixed and stored in storage tank.
   2. Pressure set by regulator.
   3. As cattle come down through chute, operator opens control valve.
      a. Immediate off-on action allows maximum economy in use of material.
   4. Silent operation due to no moving parts. Cattle are not upset.

D. Results:
   1. Complete coverage of animal (including tail).
   2. Wet enough with no waste due to run-off.
   3. Sprays at the rate of 750-850 head per hour.
   4. Complete kill and a long kill.
   5. Cost per head including material, gas and labor approximately 3 cents.
   6. Can spray calves, cows heavy with calf, and all others with no fear of injury.

E. Picture:
   1. Taken at E. K. Ranch, owned by Mr. Edward Swift of Chicago, Illinois and managed by Mr. Loran Carlton who is a graduate of University of Florida.
   2. Pressure unit is shown close to spray unit for photographers convenience. Normally, placed some distance away.

# EDITORIAL

**BIBLE THOUGHT—**
O Praise the Lord, all ye nations: praise him, all ye people. For his merciful kindness is great toward us: and the truth of the Lord endureth for ever. Praise ye the Lord.—Psalm 117.

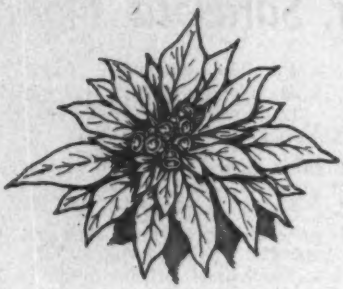

*Merry Christmas*
*and a*
*Happy, Prosperous*
*New Year*
*to All*

## Thank You!

I wish to take this opportunity to express to the hundreds of senders of "get well cards" and grand letters my sincere appreciation for your kindly interest. Please accept this as a personal note to each of you.

Somehow this Christmas time means more to me than any other Christmas time during my career on earth—short and unpoetic as that now seems. To be spared to extend another Christmas greeting—the thirty-first time since the founding of the Aberdeen-Angus JOURNAL—is in itself a miracle to me, after having come so close to crossing the great divide only a few brief weeks ago. May I wish for every soul devoted to the production and improvement of our beloved Bonnie Blacks not only the season's greetings, but in addition the best of everything throughout the year 1950—good health, happiness, pleasure and substantial profit. Those of us who have devoted families, friends, and good Aberdeen-Angus cattle have everything for which to live and work. It is only by the sweat of our brow that we shall succeed.

The detailed report of the 1949 International show in the arena and at the yards and finally the sale, which have come to me daily by phone, suffice to insure a great future for our breed if we, as its sponsors, but do well our part in the days and years ahead. Let every one of us look well to the defects in our own cattle at home, and meanwhile study the excellence attained in other herds and make use of those attainments in raising the standard excellence and proficiency to that point where it will carry us up and over into the top row of outstanding producers.

## Introducing Our New Midwest Field Representative

Our newest Aberdeen-Angus JOURNAL representative is Maurice W. Boney, Storm Lake, Iowa, who will serve the breeders in Iowa, Nebraska, Minnesota and the Dakotas. Maurice has had active service and experience with live stock men of this area for he was Agricultural Agent on all lines west of Chicago for the Illinois Central Railroad; then served with the Wisconsin Agriculturalist and Farmer and came to the JOURNAL following nearly four years of active fieldwork with the Wallaces' Farmer and Iowa Homestead in northern Iowa, Minnesota and the Dakotas.

Maurice came to the JOURNAL with the highest of recommendation from his former Boss, Jack Halsey, of the Wallaces' Farmer, 'Nuff Said.

It is more than gratifying to note the number of new breeders who are annually earning a seat in the "front row". It must be gratifying too to the men and women who have furnished the seed stock upon which these accomplishments are being realized. Nothing helps more in the accomplishment of our aspirations than the keeping of a "more than watchful eye" on what is transpiring at home. No sports team dreams of success in the field without first laying a proper foundation and then laboring diligently to improve in its production. So let it be with Aberdeen-Angus breeders throughout the world.

Fred Hahne

Just back from the International, greatest show up-to-date even though the Hereford steer was grand champion. No fooling, we didn't expect to win that award when we took a look at that whiteface calf and truthfully everyone would have had reason to fault the judge had he made his placings other than he did. A. D. (Dad) Weber did a splendid job.

The open classes were judged by the three man team, Kenneth Litton; Otto Nobis and Mr. Will Hogg, of Clackmae, Scotland, and not one peep out of any consignor or any of the spectators about the placings, really a good bit of work by these three men and very prompt work in the arena.

There are several thousand bulls sold each year. We can keep track of the men buying at public auctions, but we can't contact the men buying at private treaty. Certainly a goodly number of those buyers are commercial breeders and we do want to place the JOURNAL into their hands this coming year. In order to do this we offer our subscribers and breeders this opportunity—you can send all the one year complimentary subscriptions you want to your customers and friends for half the regular subscription rate. What better way to remind your friends of your herd than to have them get your breed paper with your compliments for a full year. This is an offer of long standing and many breeders send these gift subscriptions, but perhaps many of you had forgotten the offer made long ago. Help us reach these commercial breeders for we are planning some good commercial promotional articles this coming year.

The JOURNAL Staff met with the Association's committee for promotion of the breed. Several very good ideas were formulated for 1950 and some definite plans set up that will be put into action just as soon as possible.

Agreed by all present was that the field work has not kept progress with the growth of the breed. We announce in this issue the appointment of Maurice W. Boney, Storm Lake, Iowa, as JOURNAL fieldman for Iowa, Nebraska, Minnesota and the Dakotas. We will have announcement to make in the next issue on at least one more appointment in the mid-west area. . . . The Association plans to take at least two more men into their field force and give those men some office training before sending them out on the road.

We plan to increase the circulation of the breed publication to place copies of this magazine into the hands of more commercial breeders, also in the offing is a special page to be set up for the Pacific Coast Association to bring more news from that area.

Foremost in the minds of all present at the meeting was just how the Association and JOURNAL could give the breed even more publicity and promotion. However, it must be kept in mind that regardless of our means of promotion only the breeders can back us up and prove to the world that we are making progress—this means you must consign even better cattle to the coming sales and shows, the recent Show Window Sale proved without a shadow of a doubt that quality, not quantity, is the thing that we need most for a National event.—DICK HAHNE.

### *Gift Subscriptions*

**Send your customers a one year subscription to the JOURNAL with your compliments for only one-half the regular rate.**

# Le Baron

## Yes, Still in Service

We remember the "old Bull" when he was dropped, when he was being fitted and when he was shown—he's still the old same good type bull—his calves have always been good—and he is still in service—right now, he is out with a grand group of our better cows on the old "race track" pasture. Come on over and we'll show you just how a ten year old bull is handled at Le Baron Farm.

## Epponian 6th of Broadview

One of several great show and breeding sons of EPPONIAN of ROSEMERE 8th, the 1936 International Grand Champion—and the great sire from which much of Le Baron's success has stemmed.

*A*

*Merry, Merry Christmas*

*And Best Wishes for the New Year*

—

## Bulls -- Bulls -- Bulls --

We believe you can answer your herd bull problems at Le Baron. Visit us now and select one of our 1949 models, everyone of them sired by a top breeding bull. You know they're from outstanding cows. Le Baron's bulls have been the greatest advertisement for Le Baron. Come and see us at any time.

# Le Baron Farm

**Warrenton, Virginia**

MR. and MRS. LEON COTNAREANU, Owners

DAVE SUTHERLAND, Manager

The ABERDEEN-ANGUS BULLETIN

# Kentucky Breeders Meet

AT THE annual meeting of the Kentucky Aberdeen-Angus Breeders' Association held at the Kentucky Hotel recently, B. C. Cotton was re-elected president of the group. W. D. Fishback was named vice-president and Henry A. Quisenberry was re-elected secretary-treasurer.

During the business meeting, held after a delicious banquet, a lengthy discussion was held on how to improve the Kentucky State Sale held each spring in Lexington. The unanimous opinion of previous consignors was that, higher quality animals would have to be nominated and sold. The group voted to nominate some of their very top Quality Angus and even allow the selection committee to draft animals from the herd (with very slight reservations) if necessary to get about fifty of the best females ever offered for sale in Kentucky, along with six to ten herd bull prospects.

The members set their goal for one of the outstanding offerings of Blacks that will be sold in 1950, and from all indications they plan to reach their goal. The date has been set for Friday, May 12, 1950 in Lexington.

Following the business session, the movie "On America's Angus Trails" was shown. Then Mr. Jack Wilkerson, representative of Brown-Forman showed their new color movie on "Super Sol". Both shows were enjoyed by the sixty members of the Association attending the meeting.

■

### BLACK STEERS SWEEP LOUISVILLE SHOW

Angus steers won all the major prizes in interbreed competition at the 28th Annual Fat Cattle Show at Louisville early in November. In the show were approximately 900 Angus, 300 Herefords and 100 Shorthorns.

Benny Hicks of Junction City, Kentucky, the 4-H Club boy showed the grand champion steer of the show and William Curry of Winchester, Kentucky, showed the reserve grand champion steer. Garrard County Kentucky exhibited the grand champion carload. In addition to the above winnings, the champion Utopia Club steer was an Angus shown by Ellsworth Allen of Pulaski County and the champion pen of 5 steers was Black, coming from Garrard County.

■


## American Aberdeen-Angus Breeders' Association

9 DEXTER PARK AVENUE
CHICAGO 9, ILLINOIS

**OFFICERS:**

D. T. WARNER ..... President
Dayton, Ohio
ANDREW ANDERSON ..... Vice-President
Encampment, Wyoming
W. A. RAFFERTY ..... Treasurer
Morocco, Indiana
FRANK RICHARDS ..... Secretary
Chicago, Illinois
A. R. BIRMINGHAM ..... Registrar
Chicago, Illinois
LLOYD D. MILLER ..... Director of Information
Chicago, Illinois

**BOARD of DIRECTORS:**

Terms Expiring 1950—W. A. Hopley, Atlantic, Iowa; Norman H. Smith, Larkspur, Colorado; Robert E. Green, Oaktown, Indiana; J. P. Walker, Tulsa, Oklahoma; F. B. Davis, Jr., Yemassee, South Carolina.
Terms Expiring 1951—Myron M. Fuerst, Pine Plains, New York; A. H. Spitzer, Jr., Pleasant Plains, Illinois; D. T. Warner, Dayton, Ohio; DeWitt R. Mallory, Hampton, Iowa; E. M. Tipton, Jefferson City, Missouri.
Terms Expiring 1952—J. H. Quisenberry, Winchester, Kentucky; Andrew Anderson, Encampment, Wyoming; Luther T. McClung, Fort Worth, Texas; Adlai H. Rust, Bloomington, Illinois; William G. Volkmann, Jr., Selma, California.

**COMMITTEE APPOINTMENTS:**

Executive—Green, Fuerst, Spitzer.
Finance—Davis, Walker, Hopley, Tipton, Volkmann.
Promotion—Fuerst, Smith, Spitzer, McClung, Mallory.
Classification—Anderson, Quisenberry, Rust.
Planning—Walker, Fuerst, Davis, Green, Anderson.
Ethics—Davis, Spitzer, Quisenberry.
Foreign Relations—Davis, Fuerst, Spitzer.

**ASSOCIATION FIELD REPRESENTATIVES:**

ROBERT E. DUPREY, Odell, Illinois.
MILTON E. MILLER, Route 1, Brady, Texas.
W. B. McSPADDEN, Chilhowie, Virginia.
CARL A. OLDSEN, c/o The Northern Hotel, Billings, Montana.
JESS R. COOPER, 817 S. Main Street, McPherson, Kansas.
JAMES V. COYNER, Box 381, Warrenton, Virginia.

**PLAN TRI-STATE SALE**—At a meeting of the officers and directors of the North Carolina Aberdeen-Angus Breeders' Association along with Dave Canning of the Virginia Association and Bill McSpadden of the national association, plans were formulated for a Tri-State Sale next spring. This sale will be known as a Carolina's-Virginia Sale with the date set for March 6, 1950. Dave Canning of the Virginia Association will handle the sale.

Cattle will be consigned from North Carolina, South Carolina, and Virginia herds. The South Carolina Association is sponsoring its own sale March 13 and will not cosponsor this event. However, some of the outstanding breeders of South Carolina have indicated their willingness to cooperate with the Carolina-Virginia Sale by consigning some of their top quality cattle.—W. B. McSpadden.

■

**MADISON COUNTY SALE**—On November 14th the Madison County Iowa Angus Breeders' Association had a very successful sale of commercial Angus cattle. Sixty-three purebred and commercial Angus breeders all residing in Madison County sold 818 commercial Angus steers and heifers. There were purchasers from 24 Iowa Counties and one out of state buyer.

The sale opened with the selling of 22 4-H steer calves for an average of $203 per head. The top selling steer came from C. E. Womboldt's herd of Winterset and sold for $410 to Cope Furgeson, New Sharon, Iowa. Mr. Womboldt consigned six purebred calves and sold for a general average of $265 per head.

Consigned to the Winterset commercial sale for the first time were nine purebred heifer calves suitable for junior projects. The purebred heifer calves averaged $204 with the top heifer selling for $345.

There were 167 lots of feeder cattle sold ranging from to 22 head per lot for a general average of $28.77 per cwt. The commercial Angus steer calves made a general average weight of 469 pounds averaging $135.08 per head. The top price on a lot of calves was $36 per cwt with several loads going over $31. Herman Meyer, Manning, Iowa, purchased a load of 22 head of 498 pound calves at $33 per cwt.

There were 283 head of commercial heifer calves sold for a general average of $27.72 per cwt. The heifer calves averaged 447 pound per head. The total sale volume was $110,394.50.

Plans are already under way for another sale in the fall of 1950 with a goal of 1000 head of commercial and purebred Angus calves being offered for public auction.—Bob Duprey.

■

**LOUISIANA BREEDERS MAKE SALE PLANS**—A state wide survey and partial inspection has been completed by President Chris Keller and S. E. McCraine of the Louisiana Aberdeen-Angus Breeders' Association. The tour included most of the state. Particular attention was given the smaller and newer breeders as well as the commercial herds of the state.

According to Mr. Keller the greatest number of cattle found to be available for a state sale were unfitted cattle of young ages. Early indications are that there will not be enough fitted cattle available in the state to warrant holding the annual fitted sale at Baton Rouge in the spring and plans are being considered for a combination fitted and group sale.

The association officers feel this type of sale would benefit more members. In this type of sale both fitted cattle at halter and unfitted cattle in groups of two to five head are consigned. Those interested in the sale which probably will be held the latter part of February are urged to contact Secretary S. E. McCraine, Louisiana State University, Baton Rouge.

■

**COMMERCIAL CATTLE DEMAND GOOD**—The most sought after commodity in the Southwest today are commercial Angus females of all ages. Next in line are Angus bulls. Angus females will out sell other breeds in this area by a substantial margin and are in great demand. Relatively few cows or bred heifers are moving as most breeders are adding to their herds to restock their farms and ranches to pre-drought levels.

Most of the heifer calf crop moved back

to the range or have been retained for replacement purposes. Prices have been generally two cents to three cents above steer calf prices with most of the better calves moving at 26 cents and 27 cents. Very few heifer calves have gone to the feeder buyer or packer this fall and this increase in good Angus females should have its effect on the bull market with twelve months.

■

**LOUISIANA ASSOCIATION GAINS IN MEMBERSHIPS**—Increased activity by the officers and directors as well as the entire membership has resulted in a substantial increase in new members for the Louisiana association. The newsletter which is now being mailed to everyone interested in Aberdeen-Angus in the state has done a lot toward promoting good will.

■

**NEW PROGRAM FOR MARYLAND BREEDERS**—The Maryland Aberdeen-Angus Breeders have launched a new and strengthened promotional program, which started October 1st by the hiring of a full time fieldman-secretary, Charles M. Peery, with headquarters in New Windsor, Maryland, is now hard at work helping the breeders in the state.

The first event of the new program was a promotional sale of steer calves donated by the members, the proceeds of which will go toward financing the expanded program. The twenty-eight calves, many of which went to 4-H club members, averaged one hundred and sixty-five dollars when auctioned off during the week of the Eastern National Livestock Show at Timonium, Maryland.

At present there are three sales scheduled for 1950, and another will be added if the cattle are available. Those now scheduled are April 15, "Group Sale," of cattle ready to turn out on pasture; October 21, "Quality Sale," of only the best fitted cattle; and November 4, "Youngster Sale," of young purebred calves. The annual meeting of the Maryland Association was held December 10, at Annapolis, Maryland.

■

**NEW ENGLAND BREEDERS HOLD ANNUAL MEETING**—The New England Breeders Association held their annual meeting in connection with the Field Day at Gibbet Hill Farm, Groton, Massachusetts, October 8, 1949.

The following officers were elected for the year: President, Tom Reidy, Feeding Hills, Mass.; Vice-President, E. Y. Hauston, Contoocook, N. H.; Secretary-Treasurer, W. A. Cowan, Amherst, Mass. The new directors are Marion Danielson, Groton, Mass.; Walter Anderson, Southwick, Mass.; J. Cecil Ferguson, Greene, R. I.; Max Sherman, Claremont, N. H.; John Lathrop, Blandford, Mass.; Tilden Southhack, Sharon, Conn.; Foster Gray, Dover-Foxcroft, Maine.

It was voted to donate a $50 savings bond to the high 4-H boy or girl showing an Angus steer at the Eastern States, restricted to boys or girls from states that do not already have such a prize.

John Lathrop was voted in as sale manager for the sale next spring at Northampton if cattle are available.—James V. Coyner.

■

**TYRCONNEL FARMS STAGES PRACTICAL FIELD DAY**—George Porteous, manager of Tyrconnel Farms, Knoxville, Maryland, staged a most interesting and practical field day on Saturday, October 29th. Designed for the new breeder and farmer, the crowd was not large but very enthusiastic. Starting the program was a foot trimming demonstration by Jim Coyner, next was a very resting demonstration by Dr. Shottan, Frederick veterinarian who removed a corn from a bull's foot, explaining the entire cause and treatment as the operation progressed. With a staff of Dr. Green, Dr. Shotton and Dr. Crandall on hand, everyone had a chance to ask questions and get the correct answers.

Charles Peery, fieldman for the Maryland breeders and Jim Coyner put on a demonstration of dressing several heifers for the show ring, and also tattooed several calves explaining the precedure.

The veterinary staff at hand castrated several calves, from the standing position and also threw one to show that method. George Porteous explained his breeding program, showing his herd bulls, cow herd and calves resulting from these matings. A field day of this sort proves to be most interesting and educational to those in attendance.

# Excerpts from Secretary's Report for 1949

One of your directors suggested this report be headed, "A Record Year For The Breed With The Record." I am happy to report the year 1949, as has been the case every year during the past decade, is one of increase in every department. Registrations were 87,772 compared with 84,548 in 1948, transfers were 75,076 with 73,157 last year. New members were 1804 with 1758 in 1948. All of these figures are new peaks. It is a record of which all of us can point to with pride and satisfaction. A record made possible because every breeder has been willing to accept the challenge of making Aberdeen-Angus the greatest breed of beef cattle in the world. I feel sure with the continued hearty cooperation of all of us we can make the same degree of progress we have made during the past 10 years. In 1939 our record read 25,308 registrations, 20,876, transfers and 536 new members.

There were 23 states that showed an increase in membership during the past year and 33 had over 10 new members. Illinois again led with 200; Missouri was second with 189; Iowa, 157; Indiana, 124; Kansas, 105; Texas, 93; Ohio, 89; Kentucky, 77; Virginia, 69; Oklahoma, 65; Tennessee, 64; Nebraska, 53; New York, 38; California, 37; Pennsylvania, 36; Georgia, 32; Minnesota, 26; Michigan and Montana, 23; Arkansas, 22; Washington, 21; Maryland, 20; Alabama and Colorado, 18; Oregon, 17; Wisconsin, 16; North Carolina, South Dakota, and West Virginia, 15 each; Louisiana and North Dakota, 14; Idaho, 13; Mississippi, 11; New Mexico, 10; New Jersey and South Carolina, 8; Massachusetts, 7; Connecticut and Wyoming, 6; Delaware, 5; Florida, 3; Arizona, Maine, and Nevada, 2 each; District of Columbia, New Hampshire, Utah, and Vermont, 1 each.

I would be ungrateful if I did not publicly express my appreciation to the employees of this Association, who were your guests at the banquet tonight, for their efficient handling of the increased work of the Association.

### Finances

The total gross income for the fiscal year was $411,450.11 as compared with $386,416.24 in 1948. Expenditures were $375,450.11 as compared with $351,335.24. The net profit was $70,396.53 for 1949 and $31,132.03 for 1948. The net worth of the Association was increased from $396,624.94 to $471,052.69. Breed promotion totaled $74,273.49 with $72,229.90 last year, and premiums increased from $59,343.17 to $64,379.38; this included $10,804.21 for calf club premiums.

### Imports and Exports

There were 684 cattle imported from Canada and 596 of these have been registered in the American herd book. Forty-nine head were imported from Scotland. Exports included 25 head to Cuba, 10 to Costa Rica, 6 to South America, 3 to British West Indies, 2 to Mexico and 36 to Canada. We have exchanged herd books with the Rural Society in South America and cattle from this country will now be accepted for registry in their country without tracing the animals to all of their Scotch ancestry. Negotiations are underway to have our certificates honored by the Scotch Society.

### Public Auctions

The total of 226 public auctions is the greatest number ever reported to the national office for one year. Sales were held in 40 states and Canada. County, district and state auctions were responsible for 134 of these sales. There were 3337 bulls sold for $2,113,106 an average of $695.78. Females totaled 10,909 selling for $5,722,317 for an average of $524.52. The 14,246 head sold for 7,835,423 an average of $550. This compares with an average of $533.62 on 13,663 head in 209 auctions in 1948.

### Promotional Activities

Accumulative results from advertising, publicity and other informational activities of the association, its field staff, and many local groups, have brought increasing amounts of mail to the national office from those desiring more information about Aberdeen-Angus. These mail inquiries have been answered with personal letters and with publications that have been distributed. Wide exhibition has been given the film, "On America's Angus Trails", which has been booked well into next year. There are 10 copies now being used.

Use of the film has been checked thoroughly with approximately 300 reports returned on the showing of the film by local association, businessmen's clubs, colleges, high schools and veteran classes. The film also reached many thousand people through the medium of television. Approximately 60,000 farmers, ranchers, businessmen, and students in this country and Canada have viewed the film and heard its story of modern beef production.

Total mailings from the national office during the fiscal year just ended include 177,459 letters and 26,099 packages. In this mountain of mail were 11,000 copies of "Cattle Raising At Its Best", 12,000 copies of "A Brief History of Aberdeen-Angus", 13,200 copies of "How To Register Aberdeen-Angus", 19,500 copies of "It Pays To Know More About Aberdeen-Angus", 15,000 annual reports, and more than 650 copies of the poster, "It's Beef That Counts".

Our news service is now available to 10,057 newspapers and farm publications reaching our 7,500,000 readers and 322 radio stations. Besides the regular news releases on the activities of the national association, many special articles and photographs were distributed on request. Many

(Please turn to page 72

# 1949 Annual Meeting One of Best in Breeds' History

## PRESIDENT'S ADDRESS

DELEGATES of the Aberdeen-Angus Breeders' Association, Ladies and Gentlemen: This is the 66th annual meeting of the Aberdeen-Angus Breeders' Association and probably the biggest meeting we have had since its organization, November 21, 1883.

I will try and keep the President's report distinct and separate from the Secretary's report, and will as far as possible avoid any duplication of remarks. Regarding your Secretary's report, however, I will say that the Secretary's report you will hear this evening will be the best report that any secretary has ever had the pleasure of giving at any annual meeting of this Association.

1. In order to keep the Delegates and members informed on Association affairs, I will try to relate some of the work done and decisions made by your Board of Directors and what has sponsored and brought about these decisions.

At the first meeting December 2, 1948, of your Board of Directors, a new permanent committee was added to the list of our standing committees. This committee is known as the Planning Committee. As the name implies, this committee will act as a commission to study and plan and make recommendations to the Board of Directors on matters vital to the progress and welfare of our association and our Aberdeen-Angus cattle. This committee just recently recommended to your Board of Directors a commercial cattle program which was adopted. This program which is informative and educational, when carried through, will be a big factor in convincing the commercial cattle breeder that Aberdeen-Angus cattle are the most profitable cattle to raise and feed. Our slogan "It's Beef That Counts" is an excellent one. With the commercial cattle breeder, our slogan could appropriately be, "It's More Beef And More Profits" that count.

2. While we added one permanent committee, we also disposed of one regular committee for this year 1949. This was the Judges Committee. In the past the Judges Committee selected the judges for the various shows, then presented the list of judges to the Board of Directors for approval. Early this year each director gave your secretary a list of judges that he considered most outstanding. From this list your Secretary selected the judge or judges, as the case might be, for the various shows. I will say that no one, including your directors and officers of your Association had any advance notice of who the judges were going to be. For some of the bigger shows your Board adopted the 3-judge system, which we think is a big improvement. It was your Board's opinion that with the big shows, with very large classes, that the strain and work and responsibility was too much for any one man to do, and with the 3-judge system for these big shows, the work could be done quicker and more efficiently. Until we find a better system, it is the opinion of your President, that the method used in 1949 in selecting judges and the 3-judge system for the bigger shows should be continued.

3. Your Board of Directors has another very important committee at work. This committee is working on "A Code of Ethics", which together with other things, will do much to regulate the conduct of our sales and shows. We believe that some regulations of this kind have long been needed.

YOUR NEW PRESIDENT AND VICE PRESIDENT —(Left) D. T. Warner of Dayton, Ohio, who replaces Dr. J. J. Hendren of Michigan as president for the coming fiscal year. On the right is Andrew Anderson of Encampment, Wyoming, who succeeds Mr. Warner as vice president of the Association.

4. One Breed Association's retrenching due to our motor age, gave your Association room to expand its office which we needed so much. This additional room practically doubles our office space and no doubt will give us sufficient room for a few more years. This additional room has added greater efficiency to our office production than even your Secretary or Directors could have hoped for. You will note that in your Secretary's report that the office personnel did more work in 1949 than has ever been done in any one year of the history of the Association. Even with an increase in some salaries, this work was done with a $20,000 saving over the work done in 1948. Your Board of Directors has reason to believe that our present office will be available for only a few years.

When the time comes for your Association to move its offices for any reason, it is the opinion of your Board of Directors that your Association should move into a home of its own. Even though we did not build for a number of years, a building fund in reserve would certainly place your Association in a very enviable, independent position and enable your future Board and Delegates to drive a good bargain when the occasion arose. Your delegates will be afforded an opportunity this evening to confirm or reject the Building Fund Proposal, made by your Board of Directors and its Building Fund Committee.

5. As President of your Association, due

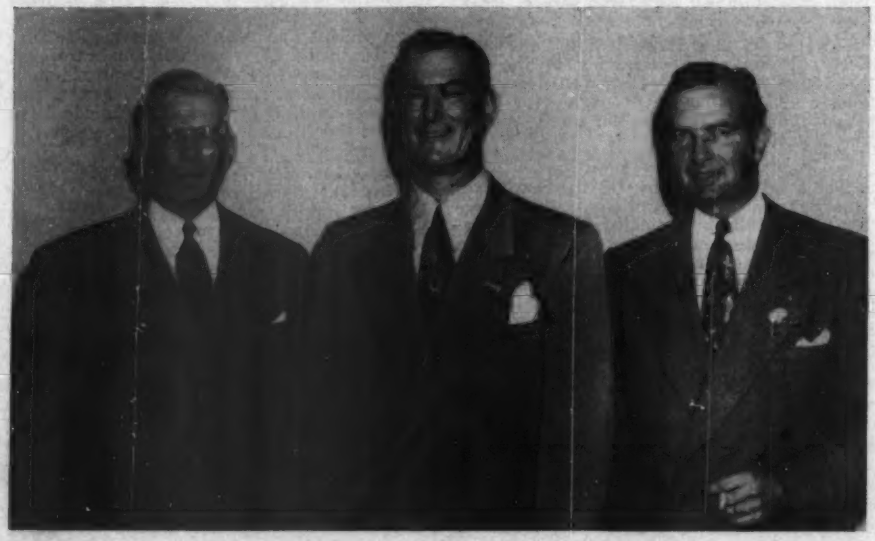

THREE NEW DIRECTORS—(Left) Adlai H. [illegible] of Bloomington, Illinois; Luther T. McClung of Fort Worth, Texas; and William G. Volkmann, Jr., of California. These are new men on the board, elected for a three year term.

ing the past year. I have not received a single letter criticizing the way your Association affairs have been run. Neither have I received any letter suggesting methods for its improvement. Your Board is always glad to receive any suggestions or criticisms that are made in good faith.

6. Our state and district breed association picnics and field days have done much to advance interest in Aberdeen-Angus cattle. They should be encouraged and promoted in every way possible. They create a feeling of good fellowship that cannot be done in any other way—Let's have bigger and better field days.

7. I want to thank the officers and directors for their service during the past year. They are a capable, hard working group of breeders who have been unselfish in their ideas of breed promotion. They have willingly given much of their time and effort to place the breed in the envious position it holds today. Gentlemen, it has been a pleasure to work with you and it is my earnest desire that our board will always be made up of men who will always have the broad viewpoint to further advance the interests of all breeders, our National Association and the great breed of cattle in which we all show so much interest and represent.—Dr. J. J. Hendren.

■

## ACCEPTANCE SPEECH

Fellow breeders—Members of the greatest Breed Association in America—the honor of being elected to head our Association for the coming year is not taken lightly: It's no small task to follow in the foot steps of our past President Dr. Hendren whose term of office has seen many plans made and carried forward to strengthen our position in the beef cattle breeding industry.

It's necessary that we continue to grow and further expand our activities and to that end I shall strive to serve you with the able help and assistance of our officers and directors.

Let's not lose sight of the purpose of our Association which was organized in November 1883.

(Please turn to page 73-A

**CHAMPION STEER OF DIRECTOR'S SHOW**—Dr. J. J. Hendren of Michigan, retiring Association president, with his steer, grand champion of the annual Director's Show, an increasingly popular feature of Doddie activities at the International. At the left is Director F. B. Davis, Jr., of South Carolina, donor of the trophy. In the center is Will Hogg of Clackmae Farms in Scotland, who judged this steer show.

**THE AMERICAN ABERDEEN-ANGUS ASSOCIATION'S BOARD OF DIRECTORS FOR 1950**—(Bottom row, left to right) Robert H. Green, Indiana; DeWitt Mallory, Iowa; Myron H. Fuerst, New York; Luther T. McClung, Texas; Jay P. Walker, Oklahoma; William G. Volkmann, Jr., California. (Back row, left to right) Judge E. M. Tipton, Missouri; A. H. Spitzer, Jr., Illinois; Adlai H. Rust, Illinois; F. B. Davis, Jr., South Carolina; Wayland Hopley, Iowa; Andy Anderson, Wyoming; Secretary Frank Richards; J. H. Quisenberry, Kentucky; Dan T. Warner, Ohio; Norman H. Smith, Colorado.

# LAST MINUTE flashes FROM OUR WASHINGTON BUREAU

By JAY RICHTER

ANOTHER economic storm cloud is being blown up in Washington, where economists are so numerous they seem to come out of the woodwork.

The big blow this time is over the general question of whether the nation is on another inflationary joyride that, this time, will end in a crash.

Truman's official family is split over whether or not there should be added government care, feeding, and control of the economy.

Most economists are predicting big spending during the next year by both government and business. Consumer incomes are expected to hold up, and meat consumption to be maintained, if not increased.

The argument is what should be done now, if anything, to avoid a possible boom-bust.

Marriner S. Eccles, outspoken Federal Reserve Board member who sometimes criticizes his boss, Harry Truman, told Congressmen recently that signs of inflation are increasing.

He wants more regulation of banking and the money market.

The treasury Department is inclined to be more optimistic, along with John Clark who is one of the President's two-member Council of Economic Advisers.

"Too many federal economists," Clark charges, "live in perpetual fear" and look under their beds for alarming statistics before going to sleep nights. Clark is for laying off the economy for awhile and concentrating on balancing the federal budget.

Not so, Leon Keyserling, the President's other Council member.

He wants to jump up and down on the economy by instituting early government action and controls to stabilize things.

■

Lawmakers won't get far next year in their drive to reduce the spread between farm and retail prices, according to latest figures from the USDA.

The Agriculture Department figures that the farmer's share of the food dollar will drop from the present 49 cents to 46 or 47 cents in 1950.

A Senate Agriculture subcommittee, headed by Iowa's Guy M. Gillette, is holding hearings on marketing margins. The Senator thinks the farmer is not getting his share.

His suspicions were aroused further recently when the USDA told him that the farmer's share of the meat dollar dropped from 79 percent to 65 percent between June of 1946 and the end of this year.

"When farm prices are going up", charges Gillette, "the marketing system readily increases its charges, but this does not seem to be the case when farm prices start going down."

Department experts admit "it seems easier" to raise prices than to lower them, but warns against hasty action that would reduce market efficiency.

Labor and transportation costs, among the hardest to bring down, now total 52 percent of all marketing charges. The Department believes they are going higher. Profits of middlemen, on the other hand, hit the high point in 1946. . . . and are going down.

■

Cattlemen can look for an expanded market of from 9 to 26 percent by 1975. . . . in terms of expected gains in U. S. population.

So says a study by USDA'S Bureau of Agricultural Economics.

It predicts that the population of every major geographic area will increase. Greatest gains are likely to be in Pacific states, and the smallest in the West North Central area.

The latter prediction could be wrong, the BAE forecast says, in case of "industrial development. . . . as proposed under a Missouri Valley Authority."

(Not long ago the Department came out with a long report which, in effect, opposes the TVA type of development for the Missouri basin.)

Gains forecast for all areas are:

Pacific, 31.7 percent to 66.4 percent; West North Central, minus .4 percent to 10.7 percent; New England, 1.6 to 13.8 percent; Middle Atlantic, 5.1 to 19.8 percent; East North Central, Mountain, South Atlantic, and East South Central, 8.8 to 26.4 percent; West South Central, 6.4 to 22.2.

Altogether, BAE thinks, there will be 162,337,000 to 188,585,000 people in the U. S. a quarter-century from now.

Present population is 149,215,000.

The future death rate can be calculated fairly accurately assuming there isn't a war, says BAE, but the birth rate is tough to figure.

■

USDA's long-awaited grain storage program, announced recently, is pretty much as advertised.

CCC is to guarantee use for three years of 75% of new storage, with preference for facilities near producing areas.

Agreements will be made with cooperative associations and commercial warehouse agencies.

Rates will be those in effect under the Uniform Grain Storage Agreement. If less than 75% of a facility is used, CCC will pay 10 cents per bushel for the unused portion of the three-quarter capacity in the first year, and a cent less each year for the next two years.

In cases where additions are made to existing facilities, the guarantee is for two years.

■

REA boss Claude Wickard is slipping the needle into hopefuls out to promote big telephone loans for electric co-ops.

Under new legislation, REA is authorized to make 2 percent, 35-year loans for expansion and improvement of rural telephone service.

There have been charges that the REA co-ops would "take over." Wickard denies them, and stresses three points:

(1) Loans to one co-op for both electrification and telephones would make it difficult to account for expenditure of federal funds.

(2) Membership of an electric co-op rarely would be identical with that of a telephone co-op.

(3) In many states there are "substantial legal obstacles" to provision of 'phone service by electric co-ops.

Wickard, however, qualifies his stand.

If existing service proves inadequate, he says, "the same persons who are presently members of rural electric cooperatives might well form the nucleus of a new and separate cooperative."

■

Farmers are being warned by researchers against putting too much faith in use of electric lamps and traps for killing the European corn borer and other night-flying moths.

Preliminary tests indicate, however, that this control method may prove of value after further study.

Experiments in Indiana and Iowa revealed that borer moths can be effectively attracted and killed at distances up to 200 feet from the traps.

Corn borer damage this year is expected to be more than double the $103 million lost last year.

Damage in Iowa alone in 1949 is estimated at $140 million.

—o—

## FALL IS TIME TO CHECK CORN DEFICIENCIES

The harvest season is the best time of the year to observe results of mineral deficiencies in final corn yields and begin to plan next year's program to supply all the necessary elements for a satisfactory crop, says J. D. Sayre of the agronomy department of the Ohio Agricultural Experiment Station.

Deficiency symptoms of nitrogen, potassium, and phosphorus in corn plants are always accompanied by decreased yields.

Calcium and magnesium are two minerals which may be low in young corn plants due to restricted absorption but which are plentiful in mature plants, continues Sayre. Calcium deficiency results in torn or ragged leaf tips when the leaves are finally unrolled and mature. Magnesium deficiency shows up as streaks or mottled areas between the veins where chlorophyll is contained. Both symptoms may show up as the leaves are unrolling in rapidly growing plants but they completely disappear when plants are fully grown. There is no evidence that either of these mineral deficiencies, under the conditions described, cause any yield reductions.

Corn is a rapidly growing crop plant if weather conditions are favorable in the spring, and may grow so rapidly that the root systems is too restricted to invade soil areas where mineral elements are available. Consequently, young plants may have several common mineral deficiencies which will disappear completely in larger plants. When their root system is well established in the soil most of the early deficiencies will disappear if the soil is at all fertile and the plants will continue good growth.

*For the*

# Southeastern Regional Show and Sale

## Wednesday, January 11th, 1950, Atlanta, Georgia

*We have selected a top show daughter of "2631st"*

## Eileenmere 2631st 812285

### Our Great Senior Herd Sire

### K. B. Blackcap Empress

**Calved February 9, 1948, and an exceptionally attractive Blackcap Empress—first prize junior yearling and junior champion at the T.V.A. and I Fair at Knoxville, Tennessee. Placed well up in the money at the 1949 All American Futurity. Her dam placed near the top at the International as a calf. Here's her pedigree—Sells calfhood vaccinated and well along in calf to K. B. Eileenmere 20th, our Junior Herd Sire.**

| | | | |
|---|---|---|---|
| Sire: EILEENMERE 2631st 812285 | Eileenmere 487th 668743 | Eileenmere 85th 470007 | Eileenmere 32d |
| | | | Enchantrene |
| | | Pauline T. 6th 523013 | Eileenmere 32d |
| | | | Pauline T. 4th |
| | Pridemere T. 46th 722437 | Eileenmere 85th 470007 | Eileenmere 32d |
| | | | Enchantrene |
| | | Pridemere T. 6th 470011 | Eileenmere 32d |
| | | | Pride of Rosemere 157th |
| Dam: MISS CLYDEMERE 11th 563011 | Prizemere 364th 484821 | Queenmere 70th 423326 | Prizemere 5th |
| | | | Queen of Rosemere 15th |
| | | Pride of Rosemere 67th 279980 | Prizemere 9th |
| | | | Pride of Rosemere 37th |
| | Black Empress S. 522028 | Black Bob 6th 462324 | Bravelin |
| | | | Blackcap Roberta |
| | | Blackcap Empress R. 8th 472475 | Pride's Earl Marshall |
| | | | Blackcap Empress 63d |

**Joe-KEEFAUVER-Jack**
**BROTHERS**

*A Merry Christmas to All*

*Best Wishes for the New Year*

# *The* Chicago Market *Trends*

By NEIL SKAU

UNEXPECTEDLY attractive selling prices for cattle during the entire month of November guaranteed larger than anticipated margins to the feeder and the result was a supply that was only a little smaller than arrivals in October, although the total was around 4,000 head bigger than in November, 1948.

Not only did a fair number of well finished cattle arrive at the Yards during the month, but a very liberal run of "short-fed" and "warmed-up" cattle moved marketward, gaining momentum late in the month when prices in many instances were making for margins of largely $2.00 to $4.00 over initial cost, while in some instances the margin amounted to $5.00 and more. These attractive selling prices brought in many cattle that had been out considerably less than ninety days and this marketing may have some market strengthening effects later.

Early in November the department of agriculture reported a volume of cattle feeding in this country this season as large or larger than last year. The previously heavy movement of replacement cattle into corn belt feed lots continued through the month of October. Much of the broad outlet for cattle has been the result of ample feed supplies, coupled with the fact that much corn was knocked to the ground by a severe windstorm that hit some parts of the corn belt earlier in October. Too, much corn is down as a result of damage done by the corn borer. Farmers were unwilling to let this corn go to waste and to hand clean the fields would be time consuming and costly, so a very strong demand for replacement cattle has been created in some sections of the corn belt, many cattle leaving the Chicago Yards for fields where much corn remained to be cleaned up.

During the period July through October, 1949, shipments of stocker and feeder cattle into corn belt states were forty-eight per cent larger than a year ago and were the highest on record. It is notable that in the eight corn belt states for which records are kept total inshipments for July through October amounted to 2,004,000 head, compared with 1,355,000 head a year ago. In Iowa it was found that the inshipments by the end of October exceeded by eight per cent the entire July through December totals of a year ago.

The question in the minds of interested parties is concerned with possibility of many of these cattle coming to market as soon as their "gleaning" job is done. Some members of the trade believe that many of these cattle will be finished out in the feed lots, while others look for hasty marketing at the prevailing margin-producing prices.

At present it is true that many cattle coming into the Chicago market are just the cattle that have been included in these discussions. The final weeks of the month found "short-fed" and warmed-up steers and yearlings, including heifers, making up a larger percentage of the daily receipts and the saturation point was apparently reached near the close of the month when buying interests slashed prices paid for these less desirable cattle. On some sessions the selling side was unable to dispose of all of their holdings, but price reductions of $2.00 and more during the month found most of these cattle still making plenty of margin. Just how much of the reported gain in numbers of cattle on feed as of the first of the month has been effected by the liberal marketings remains a question that only the future can answer.

Slipping and sliding prices for live hogs as well as pork at wholesale and retail levels has also had a hand in making for some sizable reductions in the saleability of beef during the past month. It is a fact that not since the OPA days of October, 1946, has the consuming public been treated to the low prices prevailing for pork at retail prices. Many large chain stores have been making almost a daily feature of the reasonable pork prices and all of this has stimulated the consumption of pork at the expense of the beef cattle trade.

Hog prices at Chicago showed the sharpest reduction on record in November, with only the two immediately preceeding years showing sharper reductions. The decline in the month was $2.00 below a month earlier and was the sharpest since November, 1948. The heavy volume of hogs to market found the November total the largest for that month in the history of the packing industry. Despite this heavy volume and price reductions it was soon apparent that the bulk of most offerings moved into slaughter channels on the day they were offered for sale, the ready acceptance on the part of the consuming public, coupled with the fact that some pork packers reported that they were storing product as they believed that pork prices had reached or very nearly approached the bottom for the season. On November first the 210 million pounds of pork in cold storage warehouses was three percent larger than stocks on the same date a year ago, despite a much larger pork slaughter, and were considerably less than the 1937-41 average stocks for that date.

At times during the month of November the average price of hogs closely approached the "guide price" established by the department of agriculture, this being a price that would bring the government into the pork market in an attempt to bolster rates.

The establishment of new record high cattle prices has just about ceased making news because of its repetition during the past month. On the second day of the month the strong demand for the light supply of highly finished steers found the top moving to $41.75, 10c above the previous all-time high paid in September, 1948. This price held until another new record was established on November 23d when two loads of 1,092 to 1,172 pound steers reached $42.25 on the open market at Chicago. But the climax was capped on the 25th of the month when a prime load of 1,086 pound Aberdeen-Angus steers from the feed lots of a "show" cattle feeder sold for $43.50. These prices made at a time when choice to prime cattle were arriving in very small numbers and the demand continued strong right up through the end of the month.

Receipts of well fed steers and yearlings made up only a small share of the month's total supply and it was apparent that highly finished cattle would continue scarce for some time to come. This made for some bullish thinking regarding the future of the fat cattle market and demand for replacement cattle continued to hold up well. In the fat cattle line weight was lacking as most of the run fell into a range of 1,100 pounds and less and only an odd lot or two of well finished heavy cattle were available.

With the promise of a big grain crop the demand for stocker and feeder cattle was very strong during the month of November and at the close rates were around $1.00 above prices paid a month earlier. Demand continued to center on calves and light yearlings and most grades of these types have been readily salable all month. The climax was reached late in the period when some fancy 420 pound Colorado calves sold for $32.50, standing the highest since a year ago. Some other top quality calves sold for $31.50, but only a small supply of these light cattle was available here and most of them moved below the $25.00 mark.

But, the heavier weights were not being neglected and most grades of yearlings and heavy cattle closed the month in a better position than a month earlier. Farmers, recalling the punishment they received when they fed big weight cattle a year ago, were much more reluctant to move into the bigger cattle this year, but some reports have it that the interest in the bigger cattle has begun the upswing on recent sessions and it is thought that these selections will be a bit more readily salable later this season.

## Aberdeen-Angus Market Toppers at Chicago During November, 1949

| | | |
|---|---|---|
| November 2 | Schmidt Bros., Delmar, Iowa | 19-1157—$41.75 |
| November 7 | Russell Bucks, Davenport, Iowa | 20-1096—$41.00 |
| November 8 | Ralph Escue, Cherokee, Iowa | 53-1410—$38.00 |
| November 9 | W. R. Blake, Clinton, Iowa | 20-1070—$39.00 |
| | Vandeveer Farms, Morrisonville, Illinois | 21-1013—$39.00 |
| November 14 | Schmidt Bros., Delmar, Iowa | 20-1063—$40.50 |
| November 15 | Gus Tietjens, Camanche, Iowa | 18-1093—$40.00 |
| November 16 | Schmidt Bros., Delmar, Iowa | 21-1021—$40.75 |
| November 17 | Schmidt Bros., Delmar, Iowa | *23- 840—$37.00 |
| November 21 | Schmidt Bros., Delmar, Iowa | 20-1086—$41.00 |
| November 23 | Schmidt Bros., Delmar, Iowa | 19-1172—$42.25 |
| | Percy Clark, Ogden, Iowa | 15-1092—$42.25 |
| November 25 | Schmidt Bros., Delmar, Iowa | 21-1086—$43.50 |
| November 26 | Franklin Groomes, Menlo, Iowa | 17-1074—$38.50 |
| November 30 | Walter and Harold Schroeder, Bloomington, Illinois | 27-1056—$39.50 |

* Mixed steers and heifers.

**Isbrandtsen's cargo liner, "Flying Clipper", in the China Trade.**
**Officers' Mess Hall—Angus Beef Served.**

**We keep those on the Farm that have full conformation.**
**See them when you can.**


**Mailing address:**
**26 Broadway,**
**New York City 4, N. Y.**
**Telephone: Hanover 2-3500**


# *HI*
# STOCK FARM

**HANS ISBRANDTSEN**

**Bayshore, Long Island, New York**


**Herdsman:**
**JOHN CLARK**
**Farm Foreman:**
**JOE PISATORI**

*The*
*Season's Greetings*
*and*
*All Best Wishes*
*for*
*The Coming Year*
*from*

**Mahrapo Farms**
Mahwah, New Jersey

STEPHEN BIRCH, Jr., Owner
KENNY ARTZ, Herdsman

# Goodfellow Homestead Farms

GEORGE E. GOODFELLOW & JOHN A. GOODFELLOW

Springfield R.F.D. 6 Ohio

## *Presenting Our Two Champion Herd Bulls*

## The 1948 Ohio State Fair Grand Champion Bull

R. L. S. Prince Eric 13th 943330

## R. L. S. Prince Eric 13th

### 943330

| | | |
|---|---|---|
| Sire: PRINCE ERIC of SUNBEAM 744659 | Prince Sunbeam 29th 629408 | Black Prince of Sunbeam |
| | | Erica Marie of Sunbeam |
| | Erra Erica 6th of Sunbeam 629412 | Revelga 519425 |
| | | Erra Erica 3d of Sunbeam |
| Dam: EVERMERE of R. L. S. 809212 | Blendmere Woodlawn 546519 | Blackmere 121st 480102 |
| | | Blackcap Eileenmere S. |
| | Evermere T. 614385 | Eileenmere 85th 470007 |
| | | Sangamon Evergreen 3d |

**The senior herd sire is indeed a great young bull. Note that his granddam is EVERMERE T., one of the finest females of the breed. It isn't necessary to say much about his sire's side of the pedigree. We are happy to state that he breeds as he is bred. See the calves by him at our farms at any time. They will merit your careful inspection.**

## The 1949 Ohio State Show Reserve Grand Champion Bull

## R. L. S. Prince Eric 23d

### 991142

| | | |
|---|---|---|
| Sire: PRINCE ERIC of SUNBEAM | Prince Sunbeam 29th | Black Prince of Sunbeam |
| | | Erica Marie of Sunbeam |
| | Erra Erica 6th of Sunbeam | Revelga |
| | | Erra Erica 3d of Sunbeam |
| Dam: GEORGINA T. 3d | Applewood Bandolier 66th | Bandolier of Anoka 3d |
| | | Patmore Pride 7th |
| | Georgina T. | Elbanor Marshall |
| | | Greta of Page |

**We bought this bull with his dam, the great foundation Ballindalloch Georgina cow, Georgina T. 3d, she a granddaughter of Greta of Page. Like his half brother, R. L. S. Prince Eric 13th, this bull is an excellent individual, and what's worth more to us is that he, too, breeds as he is bred. See his calves at our farms and you'll agree that we have a pair of great young bulls.**

R. L. S. Prince Eric 23d 991142

## Breeding Stock for Sale—

**We have bulls by both of our herd sires, also females, either sired by or bred to one or the other of the two champion herd bulls. Space doesn't permit us to give you details here, but we do sincerely invite you to come to Goodfellow Homestead Farms and see what we have. We'll not offer you the culls—but we will offer you some breeding stock about which both you and we can be proud.**

VISITORS WELCOME

**George E. Goodfellow — John A. Goodfellow**

## Excerpts

(Continued from page 63)

advertising agencies also requested and received photographs. Cooperation by the press and radio in the release of news was outstanding.

Field representatives of the association aided greatly in the reporting of Angus activities to the press and radio. They conducted a regular news column in the breed publication, wrote special articles for agricultural publications, and took part in countless radio broadcasts. They also prepared special Angus displays at many fairs and shows.

In order to have more information on commercial Angus available, a questionnaire was mailed to more than 2500 stockmen. These Angus producers listed 12,440 cattle which included 7,859 steer and heifer calves, 2,863 yearlings, 809 two-year-olds, 82 three-year-olds, and 829 cows. This information was distributed to people interested in obtaining commercial Angus.

Fourteen new county, district and state associations were organized during the past year bringing a total of 144 active associations in this country and Canada. These associations are doing a grand job of breed promotion. They are furnishing a good market place for small herds and are bringing many new members into the Association. A number of unfitted heifer sales have proven most satisfactory and are getting Angus females into the hands of farmers. These sales, along with the increased demand in the range areas, has broadened our bull market and I feel are largely responsible for the very satisfactory average resulting this year.

Another fieldman was added to our staff, dividing the work in the Southwest. Sales from this area give evidence of a marked increased demand for both bulls and females. Ranchers have outbid corn belt feeders for many hundreds of head of commercial females this fall. There has been a stronger demand for bulls in all parts of the range country. Your Board of Directors are cognizant of this demand and are bending every effort to further this development in the range states.

Four state and two regional associations have full time fieldmen and the figures from these sections prove these men have developed real activity. All of them have worked closely with the national office in their promotional program.

**Registrations and Transfers**

There were 87,722 cattle registered and 75,076 transferred during the fiscal year. New member totaled 1804.

**Premiums**

There was a total of $64,379.38 spent for premiums. Breeding cattle classifications took $55,126 and $9,253.38 went to junior exhibitors. This figure compares with a total of $59,343.17 in 1948, an increase of $5,036.21.

**Steer Championships**

Last year grand champion steer awards went to Aberdeen-Angus at the International, Chicago, American Royal, Kansas City, Grand National Exposition, San Francisco, Eastern National, Baltimore, Southwestern Exposition and Fat Stock Show, Ft. Worth, Eastern States Exposition, Springfield, Massachusetts.

The grand champions at State Fairs included, Ohio, Wisconsin, Missouri, Indiana, West Virginia, Pennsylvania Junior Show, Minnesota Junior Show, Interstate Baby Beef Show, Louisville Fat Stock Show, Pittsburg Junior Show, Montana Winter Fair, Mid-South Junior Show, Birmingham Fat Stock Show, Chattanooga Fat Stock Show.

Of the 93 shows reported to the national office, Angus steers also won more than a third of the reserve championships in the same shows where Black steers carried off the supreme purple.

I think that most of you are aware of the increase in the size of the Association headquarters. In April we took over the space occupied by the Percheron Association. This doubles the floor space of the Association and made it possible for us to move the publicity office and lunch room from Exchange Avenue to our Dexter Park address. The increased space has made for a more efficient office.

I feel the breed is in a favorable position today for further advancement in all parts of the country. We have made progress in 1949. This is due to hard work and cooperation by everyone.

To the officers, the field force and the office employees, I am grateful for their loyal support. I appreciate the efforts of every breeder and local association to interest more of their neighbors in Aberdeen-Angus.

I like the thoughts expressed by an officer of another breed, and substitute Angus where he mentioned his own breed. To me it expresses the philosophy of a deep thinker.

"To breed Angus is good; to breed good Angus is better; to breed better Angus is an achievement! And an achievement which tests the resourcefulness, intelligence and judgment of the breeder. It is an occupation which lasts a lifetime without monotony; a pursuit whcih never ends but never tires; a labour which is its own reward. Small wonder that it engages the attention of, and knits in friendly bonds, a large and choice Brotherhood."

I think we might all ponder over the philosophy, and, if we live by its principle the next report and the reports for many years to come might be, "A Record Year For The Breed With A Record."

Respectfully yours,
FRANK RICHARDS, Secretary

**Recommendations of the Building Fund Committee to the Board of Directors**

THIS COMMITTEE recommends that the following program be adopted by the Board and be submitted to the delegates in ample time from their consideration and action at the next annual meeting.

This Committee has given careful and thorough consideration of the progress to date in raising funds for building and maintaining a new home for the American Aberdeen-Angus Breeders' Association—the necessity for such a building, we consider, is of vital importance and furthermore will be required in the next few years as evidenced by our continued rapid growth.

We propose the following:

1. That $100,000.00 be set aside from the general funds of the Association for the building fund.
2. That 25% of the net earned surplus each year beginning with the year 1949 be likewise appropriated for this Fund.
3. That the funds already contributed $20,296.79 as of this date will be returned to the donors, if they so request, or will be added to the Building Fund—and any future donations for this Fund will be accepted.
4. All donors who desire their contribution to remain and all future donors will be properly recognized by having their names inscribed on a suitable plaque in the new building.
5. All funds allocated to the Building Fund will be invested in Government Securities as well as any accumulated earnings. This entire Building and Maintenance Fund will be kept separate and distinct for this purpose and cannot be used for any other purpose without a majority vote of the delegates at an annual meeting. At such time that the then existing Board deems a building necessary—the type and site will be submitted to the delegates of the annual meeting for their action.

W. A. HOPLEY
F. B. DAVIS
JAY P. WALKER
ANDREW ANDERSON
DEWITT MALLORY

**DEEP IN THE HEART OF TEXAS.** Fred Hahne presents JOURNAL trophy to Mr. and Mrs. J. Garrett Tolan, the heavy trophy winners at National Show, Dallas, Texas. More trophy award pictures on pages 124, 125, 128, 130, 132 and 134.

# All the Gang at Greenmere

## Wishing You

## *A Merry Christmas and A Happy New Year*

## 1950

might as well be a Prosperous year, too—Invest in some good producing cattle—they'll pay dividends. Begin the New Year by starting a new Angus herd to balance out your farm program and your budget or if you have an established herd, add to it some new improved blood and reap some extra profits.

## We Have for Sale

Some very good foundation animals from all of the popular families—Blackcap Bessies, Zaras, Queen Mothers, Blackbirds, Blackcaps, Ericas and all of the rest

**When you are driving down U. S. Highway No. 41 (40 miles south of Terre Haute) be sure to stop in and see our cattle. We enjoy having visitors see our herd.**

## Robert E. Green, *Owner*

# 1949 Annual Meeting

(Continued from Page 65)

The charter states: "That the particular business and objects for which such Association is formed are the collecting, verifying, preserving and publishing of the pedigrees of certain cattle of the breed known as polled Aberdeen-Angus, so as to maintain unimpaired the purity of said breed and to do and perform such other acts incidental and supplementary thereto as will, in the judgment of such Association, best promote the interests of said breed of cattle."

It took great courage and foresight for the founders of our Association to organize within ten years after the Blacks were introduced into this country whereas the Shorthorns had been in this country since 1783 and the Herefords since 1817.

By 1934 our registrations reached 485,000 and in the Golden Anniversary booklet we find this comment: "This half century of phenomenal growth is convincing testimony of the high caliber anl ability of the men guiding its destiny and the constitutionality and responsiveness of the breed. These men have carefully and studiously selected their breeding herds. They have unstintingly sacrificed many breeding possibilities for the show ring in the interests of the breed. They have not erred as some breed promoters in over selling their animals nor in registering all offsprings irrespective of merit. They have aimed at Quality not Quantity and have emphasized individual merit, ancestral performance and market approval."

The reports of our Secretary and our Treasurer suggest that the past 15 years have been ones of still greater progress and the years ahead are promising.

Your constructive criticism will assist your officers in carrying out the purposes of our Association and the wishes of its membership. We have the best breed of cattle in the land and we are most fortunate to be living in an age of Progress in the Greatest Country on Earth.—Dan T. Warner.

# Spectacular Show

(Continued from page 48)

$7,600.00 bid. Both as an individual and a breeding bull the gentleman from Virginia purchased a bargain in this son of Prince Eric. He is a rugged, breedy looking fellow. The kind of bull that can make a herd of cattle.

The junior championship round produced as its winner the first prize junior yearling, Envious Bardolier 3d, from the El-Jon herd of Iowa. A young fellow with a lot of style and snap, especially good headed, he has made an impressive show record. Included in his 1949 record are the grand championships at the National Western at Denver, Oklahoma, and the American Royal and junior purples at the Futurity, Missouri, Tulsa, the National Aberdeen-Angus Show, the Grand National at San Francisco, and Ogden. The reserve junior championship went to the bull which gave Envious Bardolier his battle in class, the second prize junior yearling, Dal'Bairn Bandolier. In this youngster Dale and young Bill Fletcher have a great sire prospect, a class winner at the 1948 International and junior champion this fall at the Eastern National.

In the meeting between the senior and junior champions for the grand championship the advantage of age, scale and balance of the older bull resulted in Eileenmere 1032d reaching the most sought-after award in Aberdeen-Angus circles. The Ankony Farms bull in winning the International purple joins other notables of his line who have had the same high honor; his sire, Eileenmere 500th, his grandsire, Eileenmere 85th, and his great-great grandsire, Eileenmere 15th. To Prince Eric Esquire, the second prize two-year old from Virginia, went the reserve grand championship.

COWS:

The same impressive array of quality apparent in the bull show carried on in the female judging. Here numbers were larger and quality ran even deeper. As in the bull show the day before the fireworks came early.

Twenty two-year old heifers made a line-up that will not soon be forgotten. Champions and blue ribbon winners were scattered all down the line. It was here that the judges were in frequent huddles, with the final and majority decision being in favor of Pardella M., the Art Witham daughter of Blackcap Grenadier G. R. 10th. The Michigan heifer has had a great show career, with some ups and downs, but at Chicago on November 29 she was ready for her greatest victory. Two great heifers were in the running until the last. One represented Shadow Isle Farms of New Jersey—Miss Blackcap of R. L. S. 8th, grand champion of the Eastern States, American Royal and the Eastern National; the other Elaine W. G. 10th, shown by Warner Grove of Ohio. This latter heifer was the 1949 Ohio State Fair grand champion. Winding up in fourth was the grand champion of the recent Grand National, Pioneer Princess Elbina, shown by Ferndale Ranch of California. Few Internationals have produced closer classes. It was from this class that the senior and grand champion and the reserve senior champion graduated.

The senior yearling class of twenty-five was another case of quality running deep. J. Garrett Tolan Farms of Illinois had the winner in Barbarette, grand champion of the National Angus Show at Dallas, and a daughter of Eva's Bandolier Lad. A Penney & James daughter of Eileenmere 487th was second, while Old Elkton of Virginia had their Eastern National winner in third. In this class one could go down twelve or fourteen places without uncovering a heifer that didn't belong in fast company.

The Tolans of Illinois made it two straight by taking the junior yearling show with Paulinemere 5th, another daughter of their Bandolier bull. Great Oaks with a top daughter of Bethel Black Mar Jr. and Paul Dennis of Ohio, with his reserve champion of the Ohio State Fair, stood second and third. Paulinemere 5th has been a consistent winner all year for the Illinois herd and in Chicago went on to the junior and reserve grand championships.

Something of a "sleeper" was found in the summer yearling class of thirty-eight. It was Blackcap Judy 2d of Sunbeam, shown by Sam C. Fullerton, Jr., of Oklahoma. An unknown, making her first show appearance, she defeated in class many heifers with show records. And in the final championship showing this daughter of Prince Sunbeam 29th won the reserve junior purple. Standing second in class was Evergreen 6th of West Woodlawn, from the Tim Pierce string, a winner at the Futurity and other strong shows. Quisenberry of Kentucky had a top daughter of Hill Crest Qualiteer in third money.

A heifer which kept her 1949 record of no defeats unsullied topped the senior heifer calf class for Myron Fuerst of New York. She is Evergreen 4th of Globe Hill. Daughters of Whitney Bandolier 5th and Postelmere provided the competition from C. V. Whitney and Tim Pierce.

The New York herd repeated its triumph of some day earlier at Timonium by winning the junior heifer calf class with Whitney Pride 22d, a daughter of Whitney Eric. And again Shadow Isle Farms stood second

Kathy Killpack, sixteen months old daughter of Mr. and Mrs. Bill Killpack, leading the famous bull, Black Bardolier 3d of White Gates, as he takes a nip of grass here and there along the way.

# Everybody is Talking About Leedanmere 500th

*In our modest way we have tried to buy the best and breed them better. Obviously we have succeeded in accomplishing this. Recently, one of the most progressive herds in the East selected several fine females from our small calf crop.*

*To those breeders who are particularly interested in fine pedigrees, may we say that it is not necessary for us to go back to the fourth generation in our pedigrees. They can stand the test as listed:*

| | | |
|---|---|---|
| Leedanmere 500th | Eileenmere 500th | Eileenmere 85th |
| LEE DAN'S BLACKCAP 8th | Ellunamere 13th | Edwina 5th G. M. |
| | | Eileenmere 48th |
| | Eileenmere 585th | Ellunamere Erica 2d |
| | | Eileenmere 85th |
| | | Blackcap Erica 79th |
| | Blackcap Tolan 118th | Beatham's Eileenmere |
| | | Blackcap Tolan 17th |

| | | |
|---|---|---|
| Leedanmere 500th | Eileenmere 500th | Eileenmere 85th |
| LEE DAN'S COPELAND 3d | Ellunamere 13th | Edwina 5th G. M. |
| | | Eileenmere 48th |
| | Eileenmere E. X. 2d | Ellunamere Erica 2d |
| | | Eileenmere 79th |
| | Lee Dan's Copeland | Blackcap B. 25th |
| | | Bar Fence of Sandown |
| | | Beau's Cora 2d |

| | | |
|---|---|---|
| Leedanmere 500th | Eileenmere 500th | Eileenmere 85th |
| LEE DAN'S ELDORENE | Ellunamere 13th | Edwina 5th G. M. |
| | | Eileenmere 48th |
| | Queen's Grenadier G. R. | Ellunamere Erica 2d |
| | | Black Bardolier |
| Blakeford G. R. Eldorene 559th | Eldorene 2d of Page | Queen of Grand Riv. 2d |
| | | Beauchamp of Page 116th |
| | | Eldorene M. K. |

*The above three heifers sold to Ankony Farms, the home of* **Eileenmere 1032d,** *who rightfully earned the International Grand Championship by defeating all of the champions of all the other shows.*

## Blackcap Leedanmere

| | | |
|---|---|---|
| Leedanmere 500th | Eileenmere 500th | Eileenmere 85th |
| | | Edwina 5th G. M. |
| | Ellunamere 13th | Eileenmere 48th |
| | | Ellunamere Erica 2d |
| Glen Urquhart Blackcap 2d | Eileenmere 501st | Eileenmere 85th |
| | | Edwina M. 2d |
| | Blackcap Fandie T. 42d | Eileenmere 130th |
| | | Blackcap Fandie T. 11th |

*This intensely Eileenmere bred bull will be exhibited at the 1950 and 1951 Internationals. Start looking for him now.*

*New Jersey Home of the Nationally famous Eileenmeres*

# Lee Dan Farms

WASHINGTON CROSSING · NEW JERSEY

MR. AND MRS. JOHN E. POSTLEY

GJP

with its very stylish daughter of Prince Barbarian of Sunbeam.

In the senior heifer championship, as in the battle for the senior bull honors, both the champion and reserve champion came from the same class. This time it was Pardella M. from the Witham herd in Michigan meeting, and defeating the $8,100.00 senior yearling winner, Barbarette. For the reserve senior honors the choice of the judges was the very popular daughter of Prince Eric of Sunbeam, Miss Blackcap of R. L. S. 8th, shown by Shadow Isle of New Jersey. Smoothness, balance and style are the strong points of Pardella M. And she has never looked better than she did at Chicago.

The junior championship battle was an interesting one, with the four first place winners representing as much breediness and type as one will ever see in one class. The great Tolan heifer, Paulinemere 5th, had plenty of competition but won a well deserved victory. Reserve honors went to the Fullerton heifer by Prince Sunbeam 29th.

For the grand championship it was a battle royal between the daughter of Blackcap Grenadier G. R. 10th and the Tolan daughter of Eva's Bandolier Lad, with the all-important "that's it" signal going to the Art Witham heifer from Michigan. The reserve grand championship purple went to the Illinois herd.

Fifteen groups showed up for the get-of-sire class, with Tolan taking first and second on the great groups of cattle representing Eileenmere 500th and Eva's Bandolier Lad. The "get" of Raona's Bardolier 3d stood third for John and Elliott Brown.

It was almost a certainty that the produce of dam award would go to Arthur Witham of Michigan on the two great daughters of old Morning Call 16W—the grand champion Pardella M and her full sister, Pardella M. 2d, the fifth place summer yearling. In the other group awards Tolan was first on pair of females and best ten head; El-Jon had the winning pair of yearlings, and C. V. Whitney topped on pair of calves.

It hardly seems possible that each succeeding International can exceed in quality far down the line the shows which have made history in years past. But it is true, and it is a healthy sign. No two or three herds today dominate in the production of the good ones. This was shown at the 1949 International. It makes for the toughest of competition and competition which promises to get no easier. But it also makes for breed progress and increasing public interest. The 1949 International demonstrated to the live stock world that the Aberdeen-Angus breed is not only growing rapidly in numbers and acceptance, but that quality is more than keeping step with the expansion.

The detailed report follows:

## THE SHOW

**EXHIBITORS:** Julian Adams, Lynchburg, Virginia; Angustorra Ranch, Watsonville, California; Angus Valley Farm, Tulsa, Oklahoma; Ankony Farm, Rhinebeck, New York; Armstrong Brothers, Tuscola, Illinois; Don Baier, Huntsville, Ohio; Bellefontaine Farms, Lapeer, Michigan; Bethel Farm, Inc., Pine Plains, New York; H. Willis Binnie, Dundee, Illinois; Blackbriar Farm, Dover Plains, New York; Blackpost Ranch, Olathe, Kansas; F. M. Bradley & Sons, Avon, Illinois; Orville Briggs, Columbia City, Indiana; Calcutta Farms, East Liverpool, Ohio; Carter's Stock Farm, Elmwood, Illinois; Keith B. Clark, Clark's Hill, Indiana.

A. R. Clause & Sons, Grand Junction, Iowa; Cold Saturday Farm, Finksburg, Maryland; Robert F. Cresap, Seymour, Illinois; Paul B. Dennis, Wilmington, Ohio; Don Head Farms, Richmond Hill, Ontario, Canada; B. A. Dye, Wyanet, Illinois; Edwards Brothers, Watford, Ontario, Canada; Elderbrook Farm, Prospect, Kentucky; El-Jon Farms, Rose Hill, Iowa; Ferndale Ranch, Santa Paula, California; W. D. Fishback, Versailles, Kentucky; Dale Fletcher & Son, Pine Plains, New York; Ivo J. Frank, Jefferson City, Missouri; French Broad Farms, Bowling Green, Kentucky; Fuerst Stock Farm, Pine Plains, New York; Good Fellowship Farm, Towson, Maryland; Grand River Stock Farm, Webberville, Michigan; Great Oaks Stock Farms, Rochester, Michigan; Robert E. Green, Oaktown, Indiana; Greenbrier Stock Farm, Lewisburg, West Virginia.

Green Valley Farm, Liberty, Missouri; James J. Hallar, Lafayette, Indiana; Willard H. Hanson & Sons, Monmouth, Illinois; Delbert W. Haws, Runnells, Iowa; Wayland Hopley Farms, Atlantic, Iowa; C. M. Jensen & Son, Flanagan, Illinois; Johnson Brothers, Ida Grove, Iowa; Mathias Kassnel, Elkhorn, Wisconsin; Keefauver Brothers, Jonesboro, Tennessee; Kinloch Farm, Supply, Virginia; Layton Angus Farm, Walnut, Iowa; Le Baron Farm, Warrenton, Virginia; A. Y. Lloyd & W. D. Fishback, Versailles, Kentucky; Mahrapo Farms, Mahwah, New Jersey; Manor Farm, Riderwood, Maryland; Virginia N. McCarl, Payson, Illinois; Meadow Lane Farms, Van Wert, Ohio.

Meier Angus Farms, Jackson, Missouri; Mole's Hill Farm, Sharon, Connecticut; Mylan & Hansen, Remsen, Iowa; Paul L. Nelson & Sons, Spring Valley, Ohio; Northhill Farm, Bethel, Connecticut; Ohio State University, Columbus, Ohio; Old Elkton Farm, Forest, Virginia; Penney & James, Hamilton, Missouri; Lewis B. Pierce, Creston, Illinois; Pine Tree Farm, Cassopolis, Michigan; A. L. Piper & Sons, Ohio, Illinois; Pioneer Angus, Coon Rapids, Iowa; J. H. Quisenberry & Sons, Winchester, Kentucky; W. A. Rafferty, Morocco, Indiana; Raona Farms, Williamston, Michigan; Red Gate Farm, Millwood, Virginia; Reverie Knoll Farms, Danville, Kentucky; Henry I. Rumple, Berne, Indiana; Rundles' Angus Farms, El Paso, Illinois; Shadow Isle Farms, Red Bank, New Jersey.

D. Raymond Snively, Boonsboro, Maryland; Springhaven Farms, Evansville, Indiana; Leo Stokes, El Paso, Texas; Ben G. Studer, Wesley, Iowa; George Stoerger & Sons, Monticello, Illinois; Sunbeam Farms, Miami, Oklahoma; E. M. Tipton, Jefferson City, Missouri; J. Garrett Tolan Farms, Pleasant Plains, Illinois; Lyle S. Truckenbrod, Mendota, Illinois; Triple S Ranch, Rosalia, Kansas; Luther R. Vance, Warsaw, Indiana; Vaughn Brothers, Albion, Michigan; Voorhees Farm, Fairmont, Illinois; Warner Grove Farms, Greenville, Ohio; Roy E. Weaver, Shullsburg, Wisconsin; Jane Kay Weir, Gladstone, Illinois; West Woodlawn Farms, Creston,, Illinois; White Gates Farms, Flanders, New Jersey; C. V. Whitney Farms, Westbury, New York; Arthur Witham, Romeo, Michigan; Woodbarr Farm, Rockton, Illinois.

---

**Judges: WILL HOGG, Clackmae, Earlston, Scotland; OTTO G. NOBIS, Davenport, Iowa; KENNETH LITTON, Round Hill, Virginia.**

---

### BULLS:

**Two Year Old Bulls, (19 shown):** 1—Eileenmere 1032d 960440, Ankony Farm; 2—Prince Eric Esquire 943334, Julian Adams; 3—Eileenmere 1029th 947784, Kinloch Farm; 4—Prince Sunbeam 328th 992199, Shadow Isle Farms; 5—Homeplace Bell Boy 19th 978225, West Woodlawn Farms; 6—Prince Eric of Ferndale 1002007, Ferndale Ranch; 7—Blackcap Pardolier 1002818, Arthur Witham; 8—M. A. F. Bandolier 933761, Meier Angus Farm; 9—Whitney Bandolier 13th 972250, C. V. Whitney Farms; 10—Bandolier 4th of Kemmere 939287, B. A. Dye; 11—Great Oaks Zaramar 3d 1006287, Great Oaks Stock Farm; 12—Barbara Juana's Eric 978659, Voorhees Farm; 13—Angustorra Bell Boy 18th 965574, Angustorra Ranch; 14—Bandolier of Don Head 28th 1176649, Don Head Farms; 15—Eric Grenadier J. 10th 999070, C. M. Jensen & Son.

**Senior Yearling Bulls, (15 shown):** 1—Eileenmere 1050th 1047517, J. Garrett Tolan Farms; 2—R. L. S. Prince Eric 24th 991143, Raona Farms; 3—Eileenmere 1064th 1047548, J. Garrett Tolan Farms; 4—Queen's Hill Crest Stamp 1011294, J. H. Quisenberry & Sons; 5—Prince Oldfield of Ferndale 1026-750, West Woodlawn Farms; 6—Homeplace Eileenmere 43d 1065173, Penney & James; 7—Bardolier of Airdrie 1104952, A. Y. Lloyd & W. D. Fishback; 8—Everleenmere T. 1026371, El-Jon Farms; 9—Whitney Prince Eric 1047374, C. V. Whitney Farms; 10—Greenbrier Envious 32d 1040494, Greenbrier Stock Farm; 11—Petunian 20th F. B. 1079946, French Broad Farms; 12—MAF Blackcapmere 6th 1065265, Meier Angus Farms; 13—Jock's Escort of Blackbriar 1070735, Blackbriar Farm; 14—Eileenmere A. 32d 1045299, Julian Adams; 15—Baron's Queen CF 1020692, Calcutta Farms.

**Junior Yearling Bulls, (10 shown):** 1—Envious Bardolier 3d 1071958, El-Jon Farms; 2—Dal'bairn Bandolier 1073207, Dale Fletcher & Son; 3—Black Evader F. B. 1079960, French Broad Farms; 4—Great Oaks Pridemar 11th 1092536, Great Oaks Stock Farm; 5—Prince Elba of Springhaven 1084-115, Springhaven Farms; 6—Eileenmere 1075th 1080809, J. Garrett Tolan Farms; 7—Envious Eric 3d 1088519, Triple S Ranch; 8—Esquire of Blackbriar 1110893, Blackbriar Farm; 9—Queen's Qualiteer of Hill Crest 1082990, J. H. Quisenberry & Sons; 10—Bar-Juan M. K. 1082378, Mathias Kassnel.

**Summer Yearling Bulls, (24 shown):** 1—Whitney Eric 12th 1127156, C. V. Whitney Farms; 2—Bardolier of White Gates 5th 1104408, White Gates Farms; 3—Prince 29th of Essar 1095085, Triple S Ranch; 4—Prince Burgess C. S. 1100686, Cold Saturday Farm; 5—Elban Bardolier 3d 1071966, El-Jon Farms; 6—Eileenmere 1106th 1166958, J. Garrett Tolan Farms; 7—Eileenmere C. R. 50th 1133-191, Rundles' Angus Farms; 8—Envious Blackcap RK 222d 1141400, Reverie Knoll Farms; 9—Raona's Bardolier 60th 1105033, Raona Farms; 10—Pardolier 23d 1088025, Arthur Witham; 11—Wintonier of Den-Mor 1148462, Pioneer Angus; 12—Bandoliermere 42d 1136513, J. Garrett Tolan Farms; 13—Hill Crest Stamp 6th 1136398, J. H. Quisenberry & Sons; 14—Eastman of Kentridge 1111857, Wayland Hopley Farms; 15—Homeplace Eileenmere 999th 5th 1134673, Penney & James; 16—Prince Burgess C. S. 3d 1100687, Cold Saturday Farm; 17—Majestic Enchanter O. E. 1122586, Old Elkton Farm; 18—Eileenmere B. D. 11th 1149027, B. A. Dye; 19—Erin Mercury F. B. 1149004, French Broad Farms; 20—Burgess Bardolier G. A. 1140092, W. D. Fishback.

**Senior Bull Calves, (24 shown):** 1—Ellerslie Prince 23d 1115363, Reverie Knoll Farms; 2—Barbara Bandolier of Don Head 1176652, Don Head Farms; 3—Homeplace Eileenmere 999th 35th 1150941, Penney & James; 4—Hill Crest Stamp 7th 1136404, J. H. Quisenberry & Sons; 5—Quality Bardolier 3d 1155-869, J. Garrett Tolan Farms; 6—Raona's Bardolier 65th 1154197, Raona Farms; 7—Bar Bandolier W. G. 1135953, Warner Grove Farms; 8—Prince of S. H. F. 1149783, Springhaven Farms; 9—Whitney Bandolier 500th 1141208, C. V. Whitney Farms; 10—Epponian 16th of Le Baron 1091827, Le Baron Farm; 11—Ankonian 3211th 1153363, Ankony Farm; 12—Mercury's Blackcap Lad 1155874, French Broad Farms; 13—Quality Bardolier B. 2d 1121314, El-Jon Farms; 14—Ruler Eston 2d 1147229, Wayland Hopley Farms; 15—Revolt 10th of Woodlawn 1172394, Lewis B. Pierce; 16—Pardolier 26th 1140-848, Arthur Witham; 17—H. A. F. Supreme 2d 1164585, James J. Hallar; 18—Eileenmere C. R. 47th 1157449, Rundles' Angus Farms; 19—Blackcap General G. F. 1130621, W. A. Rafferty; 20—Blackcap Bandolier S. 5th 1022318, Reverie Knoll Farms.

**Junior Bull Calves, (21 shown):** 1—Proud Eileenmere GH 1166996, Wayland Hopley Farms; 2—Whitney Eric 15th 1150813, C. V. Whitney Farms; 3—White Gates Black Bardolier 5th 1167991, White Gates Farm; 4—Evader Mercury 5th of F. B. 1181-994, French Broad Farms; 5—Queen's Qualiteer H. C. 2d 1139177, J. H. Quisenberry & Sons; 6—Gallant Bardolier 2d 1154215, El-Jon Farms; 7—Ankonian 3213th 1153371, Ankony Farm; 8—Eileenmere 1500th W. G. 6th 1151230, Warner Grove Farms; 9—Black Baron 3d of Calcutta, Calcutta Farms; 10—Black Bardolier R. G. 9th 1140150, Robert E. Green; 11—Bandoliermere, J. Garrett Tolan Farms; 12—Erica Bardolier G. R. 7th 1150479, Grand River Stock Farm; 13—Black Bardolier G. R. 5th 1150481, Grand River Stock Farm; 14—Hardwickbird of Pine Tree 1156481, Pine Tree Farm; 15—Everbest Prince SSS 11th 1169953, Triple S Ranch; 16—Sundown Laddie 1180730, H. Willis Binnie; 17—Eileenmere 1500th W. G. 8th 1151232, Warner Grove Farms; 18—Prince Bar of S. H. F. 1149243, Springhaven Farms; 19—Black Grenadier J. 49th 1159972, C. M. Jensen & Son; 20—Blackcap Jewel Prince 1180106, Willard H. Hanson & Sons; 21—Ensign Bardolier G. F. 1177324, W. A. Rafferty.

**Reserve Junior Champion Bull:** Dal'bairn Bandolier 1073207, Dale Fletcher & Son.

**Junior Champion Bull:** Envious Bardolier 3d 1071-958, El-Jon Farms.

**Reserve Senior Champion Bull:** Prince Eric Esquire 943334, Julian Adams.

**Senior Champion Bull:** Eileenmere 1032d 960440, Ankony Farm.

**Reserve Grand Champion Bull:** Prince Eric Esquire 943334, Julian Adams.

**Grand Champion Bull:** Eileenmere 1032d 960440, Ankony Farm.

---

**Five Bulls, (5 shown):** 1—J. Garrett Tolan Farms; 2—C. V. Whitney Farms; 3—El-Jon Farms; 4—French Broad Farms; 5—J. H. Quisenberry & Sons.

**Three Bulls, (9 shown):** 1—J. Garrett Tolan Farms; 2—El-Jon Farms; 3—C. V. Whitney Farms; 4—J. H. Quisenberry & Sons; 5—J. Garrett Tolan Farms; 6—French Broad Farms; 7—Springhaven Farms; 8—Rundles' Angus Farms; 9—C. M. Jensen & Son.

**Two Bulls, (20 shown):** 1—J. Garrett Tolan Farms; 2—El-Jon Farms; 3—C. V. Whitney Farms; 4—Penney & James; 5—J. H. Quisenberry & Sons; 6—French Broad Farms; 7—J. Garrett Tolan Farms; 8—Cold Saturday Farm; 9—Wayland Hopley Farms; 10—Great Oaks Stock Farms; 11—Meier Angus Farms; 12—White Gates Farms; 13—C. V. Whitney Farms; 14—Ankony Farm; 15—Springhaven Farms; 16—Rundles' Angus Farms; 17—French Broad Farms; 18—Warner Grove Farms; 19—W. A. Rafferty; 20—C. M. Jensen & Son.

---

### COWS:

**Two Year Old Heifers, (20 shown):** 1—Pardella M. 1002828, Arthur Witham; 2—Miss Blackcap of R. L. S. 8th 991133, Shadow Isle Farms; 3—Elaine W. G. 10th 1004460, Warner Grove Farms; 4—Pioneer Princess Elbina 1075978, Ferndale Ranch; 5—Dee-L-Vee Blackbird 8th 1031879, C. V. Whitney Farms; 6—K. B. Blackberry 2d 1028297, Keefauver Brothers; 7—Alford's Blackbird B. 992625, West Woodlawn Farms; 8—Queen of El-Jon 7th 945813, Robert E. Green; 9—Barbara McHenry W. G. 5th 1004465, Warner Grove Farms; 10—Homeplace Blackcap 15th 997478, Penney & James; 11—Pride of Angustorra 27th 1029481, Angustorra Ranch; 12—Entry, George Stoerger & Sons; 13—Barbara

# Reverie Knoll SELLS the Best!

The Reserve Grand Champion Bull of the 1949 International . . . . . .

**←PRINCE ERIC ESQUIRE**

(SOLD BY REVERIE KNOLL)

*and*

The Reserve Senior Champion Female of 1949 International and the Grand Champion of the 1949 American Royal . . .

**←MISS BLACKCAP of R. L. S. 8th**

(SOLD BY REVERIE KNOLL)

**We are selling in our Master Sale, January 26, 1950, a full brother to the American Royal Grand Champion sired by Prince Eric and two half brothers of Prince Eric Esquire. These are great herd and show bull prospects. We are also selling 14 excellent bulls by Master Prince, Envious 15th, Black Prince of Paris 2d and Burgess Bandolier of Anoka 8th, the 1947 Canadian Grand Champion. Write for catalog.**

---

# REVERIE KNOLL FARMS

**Lexington Road, Route 34,** **Danville, Kentucky**

*P. S. We also sold Grand Champion Bull and Female at Timonium.*

Bettie 3d 1051943, W. A. Rafferty; 14—Equal Erica of Awoi 1038242, B. A. Dye.

**Senior Yearling Heifers, (25 shown):** 1—Barbarette 1047529, J. Garrett Tolan Farms; 2—Miss 487th of Highland 1013402, Penney & James; 3—Queen Lady of Elkton 1054878, Old Elkton Farm; 4—Ebony's Erica of Ida 7th 1040530, Triple S Ranch; 5—Blackcap W. of Great Oaks 1069302, Great Oaks Stock Farms; 6—Grenadier's Edna of White Gates 1013911, White Gates Farms; 7—Blackcap Thornton O. E. 1074524, Old Elkton Farm; 8—Blackcap 47th of Hill Crest 1025337, J. H. Quisenberry & Sons; 9—Barbara McKenny of L. H. M. 1042855, El-Jon Farms; 10—Patricia Dear of Greenbrier 1040509, Greenbrier Stock Farm; 11—Elaine W. G. 14th 1058509, Warner Grove Farms; 12—Oak Ridge Blackbird 31st 1063997, Shadow Isle Farms; 13—Erica Woodbarr 1046343, Woodbarr Farm; 14—Blackcap T. of Don Head 3d -93382-, Don Head Farms; 15—Blackcap of Raona 48th 1079991, Raona Farms; 16—Indiana Enchantress 1143133, Henry I. Rumple.

**Junior Yearling Heifers, (29 shown):** 1—Paulinemere 5th 1080810, J. Garrett Tolan Farms; 2—Great Oaks W. Erica Adorable 1092538, Great Oaks Stock Farms; 3—Fannie Bess of Den-Mor 1061092, Paul B. Dennis; 4—Ectessa 2d F. B. 1079962, French Broad Farms; 5—Reverie's Blackcap Empress 2d 1060565, Reverie Knoll Farms; 6—Miss Ballindalloch Bar W. 5th 1069674, Triple S Ranch; 7—Witham Blackcap 4th 1088014, Arthur Witham; 8—Eisamere O. E. 1084478, Old Elkton Farm; 9—Easy Erica B. 2d 1073517, El-Jon Farms; 10—Blackcap Velvet W. G. 2d 1058516, Warner Grove Farms; 11—Bardolier's Rosebud Pride of M. F. 1082808, White Gates Farms; 12—Barbara Lassie G. A. 1076103, W. D. Fishback; 13—Homeplace Juanerica 6th 1098272, Penney & James; 14—Envia Enchantress 3d 1080985, Greenbrier Stock Farm; 15—Blackcap Eileen Kay 2d 1071224, Rundles' Angus Farms; 16—Blackcap of Woodbarr 4th 1096812, Woodbarr Farm; 17—Ettar 55th F. B. 1130915, French Broad Farms; 18—Georgina of Claggersnich 1123531, Ben G. Studer; 19—Barmona G. F. 1068-577, W. A. Rafferty; 20—Ettar 56th of F. B. 1130917, W. D. Fishback.

**Summer Yearling Heifers, (38 shown):** 1—Blackcap Judy 2d of Sunbeam 1153436, Sunbeam Farms; 2—Evergreen 6th of West Woodlawn 1086725, West Woodlawn Farms; 3—Queen 284th of Hill Crest 1136389, J. H. Quisenberry & Sons; 4—Pridemere T. 119th 1136508, J. Garrett Tolan Farms; 5—Pardella M. 2d 1088015, Arthur Witham; 6—Georgina Erica of Blackpost 1108262, Blackpost Ranch; 7—Greenbrier Eris 2d 1100873, Greenbrier Stock Farm; 8—Bessie's Queen of Walnut 1081463, Layton Angus Farm; 9—Barbara of Elkton 8th 1110253, Old Elkton Farm; 10—Barbara 8th of Le Baron 109-1799, Le Baron Farm; 11—Whitney Lady 4th 1097-156, C. V. Whitney Farms; 12—Everilda 2d of Ferndale 1075475, Ferndale Ranch; 13—Black Fair Lady 3d 1143139, Henry I. Rumple; 14—Mole's Hill Elba 7th 1148137, Mole's Hill Farm; 15—Homeplace Erica 2d 1134686, Penney & James; 16—Anoka Barbara C. S. 5th 1099946, Cold Saturday Farm; 17—Miss Burgess of Don Head 9th 1176550, Don Head Farms; 18—Springhaven's Blackcap Effie 1136557, Springhaven Farms; 19—Blackcap of Typical Farms 100th 1090883, George Stoerger & Sons; 20—Blackbird of Burelee 40th 1116557, Lyle F. Truckenbrod; 21—Ereiss G. A. 2d 1140084, W. D. Fishback; 22—Homeplace Queen Mother 20th 115-0931, Penney & James; 23—Blandina G. F. 1098-180, W. A. Rafferty; 24—Blackcap Princess 85th 1119538, Voorhees Farm; 25—Eris-Missie J. 1165-357, A. L. Piper & Sons.

**Senior Heifer Calves, (40 shown):** 1—Evergreen 4th of Globe Hill 1133704, Fuerst Stock Farm; 2—Whitney Miss Burgess 23d 1142110, C. V. Whitney Farms; 3—West Woodlawn Black Effie 1157475, West Woodlawn Farms; 4—Blackcap Bessie of Anoka 7th, Edwards Brothers; 5—Ankony Juana Erica 1122102, Ankony Farm; 6—Gammer 7th of Raona 1154204, Raona Farms; 7—Ellunamere 18th 1136525, J. Garrett Tolan Farms; 8—Northhill Bosta Blackbird 1158965, Northhill Farm; 9—Miss Burgess of Woodbarr 3d 1136419, Woodbarr Farm; 10—Barbara V. B. Prizemere 1116427, Vaughn Brothers; 11—Blackcap 20th of Great Oaks 1158499, Great Oaks Stock Farms; 12—Ettar 57th F. B. 1155875, French Broad Farms; 13—Reverie's Georgina 2d 1141421, Reverie Knoll Farms; 14—Homeplace Eiserica 10th 1150955, Penney & James; 15—Erica 54th of West Woodlawn 1157476, West Woodlawn Farms; 16—Barbara 300th of Ida 1104822, Johnson Brothers; 17—Miss Burgess of White Gates 5th 1104421, White Gates Farms; 18—Entry, Geo. Stoerger & Son; 19—Blackbird of Don Head 21st -97722-, Don Head Farms; 20—Whitney Miss Burgess 22d 1142106, C. V. Whitney Farms; 21—Energy's Ebora of Layton 1145107, Layton Angus Farm; 22—Ankony Bluebiood Lady 1122099, Ankony Farm; 23—Ruffland's Bummer Maid 4th 1099362, Triple S Ranch; 24—Queen Lucette 2d 815438, Lewis B. Pierce; 25—Mahrapo Erica Energy 1180724, Mahrapo Farms; 26—Blackbird B. D. 72d 1149033, B. A. Dye.

**Junior Heifer Calves, (25 shown):** 1—White Pride 22d 1170697, C. V. Whitney Farms; 2—Beulah of Shadow Isle 1156974, Shadow Isle Farms; 3—Blackcap Grenada G. R. 54th 1150480, Grand River Stock Farm; 4—Eileenmere's Erica W. H. F. 1135748, El-Jon Farms; 5—Evergreen 106th of Sunbeam 1179545, Sunbeam Farms; 6—Erica 55th of West Woodlawn 1157479, West Woodlawn Farms; 7—Pride of Magnolia 18th 1167975, Triple S Ranch; 8—Edwina B. 10th 1154210, El-Jon Farms; 9—Ankony Bardelia 2d 1153373, Ankony Farm; 10—Envia Enchantress 5th 1161834, Greenbrier Stock Farm; 11—Petunia 54th F. B. 1155878, French Broad Farms; 12—Bethel Erianna 3d 163285, Dale Fletcher & Son; 13—Buxom Maid A. 10th, Julian Adams; 14—Pride Grenada G. R. 16th 1150484, Grand River Stock Farm; 15—Evergreen 7th of West Woodlawn 1163027, West Woodlawn Farms; 16—Blackcap Velvet W. G. 3d 1151223, Warner Grove Farms; 17—Reverie's Miss Burgess E., Reverie Knoll Farms; 18—Queen 294th of Hill Crest 1139182, J. H. Quisenberry & Sons; 19—Entry, B. A. Dye; 20—Homeplace Janerica 6th 1178626, Penney & James; 21—Ankony Coquette 22d 1153370, Ankony Farm.

**Reserve Junior Champion Female:** Blackcap Judy 2d of Sunbeam 1153436, Sunbeam Farms.

**Junior Champion Female:** Paulinemere 5th 1080-810, J. Garrett Tolan Farms.

**Reserve Senior Champion Female:** Miss Blackcap of R. L. S. 8th 991133, Shadow Isle Farms.

**Senior Champion Female:** Pardella M. 1002828, Arthur Witham.

**Reserve Grand Champion Female:** Paulinemere 5th 1080810, J. Garrett Tolan Farms.

**Grand Champion Female:** Pardella M. 1002828, Arthur Witham.

---

**Get of Sire, (15 shown):** 1—J. Garrett Tolan Farms; 2—J. Garrett Tolan Farms; 3—El-Jon Farms; 4—Penney & James; 5—Great Oaks Stock Farms; 6—Old Elkton Farm; 7—Arthur Witham; 8—J. H. Quisenberry & Sons; 9—French Broad Farms; 10—C. V. Whitney Farms; 11—Greenbrier Stock Farm; 12—Springhaven Farms; 13—Ankony Farm; 14—C. M. Jensen & Son; 15—Mathias Kassnel.

**Pair Females, (51 shown):** 1—J. Garrett Tolan Farms; 2—Arthur Witham; 3—Old Elkton Farm; 4—C. V. Whitney Farms; 5—Sunbeam Farms; 6—West Woodlawn Farms; 7—J. H. Quisenberry & Sons; 8—Warner Grove Farms; 9—Penney & James; 10—Great Oaks Stock Farms; 11—Greenbrier Stock Farm; 12—El-Jon Farms; 13—French Broad Farms; 14—Rundles' Angus Farms; 15—Le Baron Farm; 16—Ankony Farm; 17—W. D. Fishback; 18—George Stoerger & Sons; 19—Henry I. Rumple; 20—Woodbarr Farm.

**Pair of Yearlings, (27 shown):** 1—El-Jon Farms; 2—J. Garrett Tolan Farms; 3—Great Oaks Stock Farms; 4—C. V. Whitney Farms; 5—Dale Fletcher & Son; 6—French Broad Farms; 7—J. Garrett Tolan Farms; 8—Cold Saturday Farm; 9—J. H. Quisenberry; 10—Rundles' Angus Farms; 11—Old Elkton Farm; 12—Reverie Knoll Farms; 13—Springhaven Farms; 14—Penney & James; 15—Triple S Ranch; 16—W. D. Fishback; 17—French Broad Farms; 18—Mathias Kassnel.

**Pair Calves (37 shown):** 1—C. V. Whitney Farms; 2—Don Head Farms; 3—Ankony Farm; 4—Reverie Knoll Farms; 5—Penney & James; 6—Raona Farms; 7—J. Garrett Tolan Farms; 8—Wayland Hopley Farms; 9—C. V. Whitney Farms; 10—El-Jon Farms; 11—White Gates Farms; 12—Triple S Ranch; 13—J. H. Quisenberry & Sons; 14—French Broad Farms; 15—James J. Hallar; 16—C. M. Jensen & Son; 17—Warner Grove Farms; 18—W. A. Rafferty.

**Produce of Dam, (26 shown):** 1—Arthur Witham; 2—El-Jon Farms; 3—J. Garrett Tolan Farms; 4—West Woodlawn Farms; 5—Greenbrier Stock Farm; 6—Great Oaks Stock Farms; 7—J. H. Quisenberry & Son; 8—Greenbrier Stock Farm; 9—Warner Grove Farms; 10—Meier Angus Farms; 11—C. M. Jensen & Son; 12—W. D. Fishback.

**Best Ten Head, (1 shown):** 1—J. Garrett Tolan Farms.

---

# Benson's Dispersion Sale

## Milton, Iowa, October 1st, 1949

**SUMMARY:**

| | | |
|---|---|---|
| 101 Lots | $47,845.00, average | $ 434.60 |
| 10 Bulls | 3,950.00, average | 395.00 |
| 91 Cows | 43,895.00, average | 525.76 |
| Top 5 Head | 7,350.00, average | 1470.00 |
| Top 10 Head | 12,100.00, average | 1210.00 |
| Top 15 Head | 15,710.00, average | 1047.33 |
| Top 20 Head | 18,600.00, average | 930.00 |

**Top Bull—Enfileen's Bandolier F. 23d X. -75081- 948737; calved June 11, 1943; sire, Enfileen's Bandolier 701340; dam, Ellen Erica F. 726970; purchased by Kirk Sneed, Peculiar, Missouri** ..... **1000.00**

**Top Cow—Blackcap Bessie E. 3d 658109; calved April 20, 1941; sire, Blackbird Bandolier of Page 11th 547770; dam, Bessie of Black Rose 523657; purchased by A. C. Flint, Bethany, Missouri (Calf to El-Jon Farms, Rose Hill, Iowa for 850.00)** ..... **1850.00**

**Second Top Cow—Blackcap Bessie of B. A. R. 7th 1159741; calved October 15, 1948; sire, Enfileen's Bandolier F. 23d X. 948737; dam, Bessie's Beauty of Mordon Hill 506690; purchased by T. R. Jones, Tuckerman, Arkansas** ..... **1650.00**

**Third Top Cow—Blackcap Bessie of B. A. R. 6th 1159739; calved June 21, 1948; sire, Enfileen's Bandolier F. 23d X. 948737; dam, Blackcap Bessie E. 2d 615061; purchased by Black Post Ranch, Olathe, Kansas** ..... **1625.00**

**Fourth Top Cow—Blackcap Bessie of B. A. R. 1078109; calved September 1, 1947; sire, General Bar Quality B. 848417; dam, Blackcap Bessie E. 3d 658109; purchased by Bruening's Angus Farms, Higginsville, Missouri** ..... **1225.00**

**Fifth Top Cow (Tie)—Bessie's Beauty of Mordon Hill 506690; calved September 18, 1935; sire, Elbor 8th of Page 459-138; dam, Blackcap Bessie 14th of Page 448669; purchased by Ben Bowne, Batavia, Iowa** ..... **1000.00**

**Fifth Top Cow (Tie)—Dunwalke Blackcap Bessie B. 878093; calved March 4, 1945; sire, Bar Prince of Sunbeam 567028; dam, Belford's Blackcap Lady M. 4th 505-261; purchased by Essar Ranch, San Antonio, Texas** ..... **1000.00**

**Fifth Top Cow (Tie)—Blackbird Plowess 2d of Essar 1004812; calved January 3, 1947; sire, Erimore W. 10th 511013; dam, Blackbird Plowess of Essar 694651; purchased by Essar Ranch, San Antonio, Texas** ..... **1000.00**

---

**BULLS:**

Enfileen's Bandolier F. 23d X. -75081-948737, calved 6-11-43; sire, Enfileen's Bandolier 701340; Kirk Sneed, Peculiar, Missouri ..... 1000.00

Mercury's Enock C. 837542, calved 7-30-44; sire, Cesor's Evader Mercury 612545; T. R. Jones, Tuckerman, Arkansas ..... 525.00

Envious Byron 2d of B. A. R. 1096263, calved 3-30-48; sire, Enfileen's Bandolier F. 23d X. 948737; O. B. Tokle, Grinnell, Iowa ..... 400.00

Bandolier Blackcap of B. A. R. 1082099, calved 4-4-48; sire, Enfileen's Bandolier F. 23d X. 948737; L. W. Leisure, Hedrick, Iowa ..... 300.00

Elite Bandolier of B. A. R., calved 8-2-48; sire, Enfileen's Bandolier F. 23d X. 948-737; T. N. Brown & Sons, Nichols, Iowa ..... 490.00

Envious Mercury of B. A. R., calved 10-21-48; sire, Mercury's Enock C. 837542; A. C. Flint, Bethany, Missouri ..... 200.00

Envious Mercury of B. A. R. 2d, calved 1-2-49; sire, Mercury's Enock C. 837542; A. C. Flint, Bethany, Missouri ..... 200.00

Bando Mercury of B. A. R., calved 1-21-49; sire, Mercury's Enock C. 837542; Harry P. Schneider, Muscatine, Iowa ..... 260.00

Buxom Bandolier of B. A. R., calved 1-10-49; sire, Enfileen's Bandolier F. 23d X. 948737; Amos D. Roth & Sons, Norton, Illinois ..... 275.00

Mercury Woodlawn of B. A. R., calved 3-12-49; sire, Mercury's Enock C. 837542; Fred Short & Son, Cantril, Iowa ..... 300.00

---

**COWS:**

Blackcap Bessie E. 3d 658109, calved 4-20-41; sire, Blackbird Bandolier of Page 11th 547770; A. C. Flint, Bethany, Missouri (Calf to El-Jon Farms, Rose Hill, Iowa for $850.00) ..... 1850.00

Bessie's Beauty of Mordon Hill 506690, calved 9-18-35; sire, Elbor 8th of Page 459-138; Ben Bowne, Batavia, Iowa ..... 1000.00

Blackcap Bessie of B. A. R. 7th 1159741, calved 10-15-48; sire, Enfileen's Bandolier F. 23d X. 948737; T. R. Jones, Tuckerman, Arkansas ..... 1650.00

Blackcap Bessie of B. A. R. 6th 1159739, calved 6-21-48; sire, Enfileen's Bandolier F. 23d X. 948737; Black Post Ranch, Olathe, Kansas ..... 1625.00

Dunwalke Blackcap Bessie B. 878093, calved 3-4-45; sire, Bar Prince of Sunbeam 567028; Essar Ranch, San Antonio, Texas ..... 1000.00

Blackcap Bessie of B. A. R. 3d 1078116, calved 10-21-47; sire, Dunwalke Commander 848210; Round Hill Farm, Overland Park, Kansas ..... 825.00

Blackcap Bessie of B. A. R. 1078109, calved 9-1-47; sire, General Bar Quality B. 848417; Bruening's Angus Farms, Higginsville, Missouri ..... 1225.00

Princess Elba of Bates 935255, calved 9-2-46; sire, Prince Sunbeam 29th 629408; J. D. Bonness, Waukesha, Wisconsin ..... 900.00

Envious Princess 2929th, calved 11-13-48; sire, Prince Envious of Bates 935253; Earl E. Rogers, Kirksville, Missouri ..... 475.00

Princess Blackcap 2d of Bates 1078403, calved 5-2-48; sire, Prince Sunbeam 81st 754738; Round Hill Farm, Overland Park, Kansas ..... 700.00

Lady of Elmdale 25th 1063828, calved 9-20-47; sire, Prince Sunbeam 157th 846-845; Fred J. Hushak & Sons, Clutier, Iowa ..... 675.00

Enlate Blackcap Lady 871530, calved 7-29-45; sire, Enlate 2d of Bordulac 682-804; Frank Whitehead, Kahoka, Missouri ..... 500.00

Blackbird Diana 5th 614913, calved 5-21-40; sire, Barbara's Bandolier 2d 551939; Frank Whitehead, Kahoka, Missouri ..... 310.00

**Presenting Our Great** **Junior Herd Sire**

# Black Peer of Orchard Hill 1081154

| | | | |
|---|---|---|---|
| Sire: Prince Sunbeam 105th 784382 | ★Prince Sunbeam 29th 629408 | ★Black Prince of Sunbeam 504521 | ★Black Peer of St. Albans |
| | | Erica Marie of Sunbeam 543541 | ★Pride 17th of Sunbeam |
| | | | Revolution 81st |
| | | | Erica Marie 9th |
| | Queen Peeress S. B. 525281 | ★Black Peer of St. Albans 456385 | ★Erie Revolution |
| | | | ★Blackcap Glencarnock 8th |
| | | Queen of Sunbeam 353414 | Eston of Elm Hill |
| | | | Glen Avon Queen |
| Dam: Erica of Stoneybroke 327th 812909 | Envy of Stoneybroke 707557 | ★Envious Blackcap B. 6th 504417 | ★Envious Marshall 3d |
| | | | ★Blackcap Lassie B. 9th |
| | | Erivan's Lucy 7th 469650 | Evascus of Page |
| | | | Erivan's Lucy |
| | Erica Evolution H. 639149 | Earl Strathmore 546848 | The Earl of Strathmore |
| | | | Ethiopia Eileen |
| | | Erica Evolution 539884 | Blackcap Revolution 28th |
| | | | Erica Rosewild 2d |

BLACK PEER of ORCHARD HILL was Reserve Junior Champion at the 1949 Tulsa Live Stock Exposition, Tulsa, Oklahoma. He not only has a renowned sire in PRINCE SUNBEAM 105th, but has the blood back of him on his dam's side to further enhance his pedigree. With the pedigree is the Type one looks for in a Herd Bull. Watch for the Calves by this Bull.

**Prince Sunbeam 205th** — *Our Senior Herd Sires* — **Prince Sunbeam 81st**

Full brother to "105th" — Full brother to "19th"

*Doyle Cotton*
Owner

**Orchard Hill Farms**

**Enid, Oklahoma**

DILLARD BRYCE, Manager
WARREN BENSON, Herdsman



*We are Consigning to the*

## Southeastern Regional Sale, January 11th, 1950, Atlanta, Ga.

**These Two Splendid Heifers**

•

**Also Consigned are**

### Barbara 39th of Hill Crest

First Prize Junior Yearling Heifer Tennessee State Fair. Sired by Hill Crest Qualiteer. A half sister sold at the "Show Window" Sale at $2,850.00. Sells safe in calf.

### Queen 285th of Hill Crest

Sired by a grandson of Black Prince of Sunbeam. The dam is a full sister to our Junior Herd sire and show bull, QUEEN'S HILL CREST STAMP. She also will sell bred.

### Pride of Hill Crest 116th

A daughter of Echo's Stamp. Her dam, grandam and great grandams are all top producers. She sells safe in calf since May 20th, 1949.

### Hill Crest Stamp 7th

Our bull being offered was calved September 4, 1948—a first prize winner at the Kentucky State Fair and the Mid-South Fair; fourth at the American Royal and the International. A bull with plenty of scale, sired by Echo's Stamp, our great senior herd sire.

J. H. QUISENBERRY & SONS

**Hill Crest Farms** — On U. S. 227 Six Miles South of — **Winchester, Kentucky**

# ..A Merry Christmas t

## We Wish You in the New Year the Same Good Fortune a

**"The 249th"**

Prince Sunbeam 249th—1948 International Grand Champion and World's Record price bull.

**"Willie"** **"The 328th"**

Left: Prince Barbarian of Sunbeam, the 19 International Reserve Grand Champion son of the "29th". Right: Prince Sunbeam 328 1948 International Junior Champion and Reserve Grand Champion son of the "29th".

## Some 1949 Firsts for Shadow Isle

Shadow Isle is the first herd in Angus history to have an International Grand Champion, Two International Reserve Grand Champions, and an International Junior Champion—all these Sires in Service.

Shadow Isle is the first herd in the East of any beef cattle breed to average over $2,300 (actually $2365) per head at a public auction sale of its cattle.

Shadow Isle is the first herd in the East to show in the two major national shows—the National Aberdeen-Angus Show, Dallas, Texas, and the American Royal Livestock Show, Kansas City, Missouri—winning a purple ribbon in each one, as well as in every other show where they have exhibited, including the 1949 International.

• • •

Why not start the New Year right by buying one or two of our top heifers bred to one of these great bulls. The calf from this mating may be your future herd sire or foundation female. Remember, it usually takes Champions to produce Champions!

**SHADOW ISLE FARM**

DR. & MRS. ARMAND HAMMER, Owners • RED BANK, N.J.

WILLIAM LJUNGDAHL, Manager WILLIAM BARTLETT, Herdsman

*45 Miles South of New York City*

# Our Fellow Breeders....

## Pleasure We have had from the Angus Business in the Past Year

**Miss Blackcap of R. L. S. 8th**

Grand Champion Female, American Royal Livestock Show 1949; Grand Champion Female, Eastern States Exposition 1949; Grand Champion Female, Eastern National Livestock Show 1949; Senior Reserve Champion Female, National Aberdeen-Angus Show 1949; Senior Reserve Champion Female, International Live Stock Show 1949.

## We are Very Happy About our 1949 Show Record

We had a total of 39 entries in six shows—Eastern States Exposition, Springfield, Mass., New Jersey State Fair, Trenton, New Jersey, National Aberdeen-Angus Show, Dallas, Texas, American Royal Livestock Show, Kansas City, Missouri, Eastern National Livestock Show, Timonium, Maryland and International Live Stock Show, Chicago, Illinois. Included in our winnings were thirteen purple ribbons (Grand and Reserve Championships) and six blue ribbons (first prizes). Our score was:

| | | | |
|---|---|---|---|
| Grand Champions | Four | First Prize | Six |
| Reserve Grand Champions | One | Second Prize | Nine |
| Senior Champions | Four | Third Prize | Seven |
| Reserve Senior Champions | Three | Fourth Prize | Two |
| Reserve Junior Champions | One | Sixth Prize | One |

## Although Only Our Third Year at the International

All of our four entries finished in the prize money. Our two year old heifer, Miss Blackcap of R. L. S. 8th, heavy in calf to Prince Sunbeam 328th, was made Senior Reserve Champion, being beaten only by the Grand Champion Female, Pardella M., whom she had defeated twice this year before other judges, once at the National Aberdeen-Angus Show in Dallas, and again at the American Royal Livestock Show in Kansas City, where she also defeated Paulinemere 5th, the Junior Champion and Reserve Grand Champion at the International. Our two year old bull, Prince Sunbeam 328th, was placed among the first four top bulls of the country. The three bulls that stood ahead of him, including the Grand Champion Eileenmere 1032d, were entered in the 1948 International when Prince Sunbeam 328th, although only a Junior yearling was made Reserve Grand Champion, being beaten only by our Prince Sunbeam 249th, the 1948 International Grand Champion. After this year's International, Otto Nobis, one of the judges said he would rather own Prince Sunbeam 328th than any other bull in America. The three bulls placed ahead of him had an age advantage over him from four to eight months which gave them more scale. Besides, the fact that he was used so heavily this spring and summer undoubtedly held him back in his fitting. He will undoubtedly be one of the great breeding bulls of America.

**SHADOW ISLE FARM**

DR. & MRS. ARMAND HAMMER, Owners - RED BANK, N.

WILLIAM LJUNGDAHL, Manager WILLIAM BARTLETT, Herdsman

45 Miles South of New York City

Blackcap Empress J. 3d 598571, calved 12-3-49; sire, Barbara's Bandolier 2d 551-939; Leslie C. & Clarence W. Druse, Chapin, Iowa (Calf to Glenn & Virginia Chappell, Green Castle, Missouri for $170.00) ..... 570.00

Blackcap Grenada G. R. 13th 661312, calved 1-14-42; sire, Black Bardolier 480-883; Round Hill Farm, Overland Park, Kansas ..... 850.00

Barbara Jean 5th 720166, calved 10-6-42; sire, Blackcap Marshall 67th 579859; Bruening's Angus Farms, Higginsville, Mo. ..... 400.00

Juana Erica of Red Top 724444, calved 12-31-42; sire, Eston Bertram 3d 595881; Silver Top Farm, Belton, Missouri ..... 600.00

Juana Erica 5th of B. A. R. 1159743, calved 12-2-48; sire, Mercury's Enock C. 837542; Myron Baker, Kahoka, Missouri ..... 250.00

Imp. Keren of The Laws (120624) 660145, calved 5-8-38; sire, Baron Byron 660129; A. C. Flint, Bethany, Missouri ..... 500.00

Kate's Pride of B. A. R. 1159742, calved 11-30-48; sire, Enfileen's Bandolier F. 23d X. 948737; Round Hill Farm, Overland Park, Kansas ..... 300.00

Juanerra Erica B. of M. R. 722209, calved 9-8-42; sire, Blackbird Bardolier of Ada 2d 573774; Myron Baker, Kahoka, Missouri (Calf to Irl H. Morton & Son, Bloomfield, Iowa for $260.00) ..... 545.00

Bonnie of Thousand Hills 747872, calved 12-9-43; sire, Prizemere 2d of Thousand Hills 598382; J. H. Streeter & Sons, Pollock, Missouri ..... 300.00

Betty Lass of Harken Farms 863876, calved 4-22-45; sire, Douglas of Angus Valley 670096; Dwight Dean Short, Cantril, Iowa ..... 470.00

Eline Energy 11th 523665, calved 8-1-35; sire, Baden's Egret 443262; Leslie C. & Clarence W. Kruse, Chapin, Iowa ..... 300.00

Revemere's Blackbird Pudge 844503, calved 5-26-45; sire, Revemere of Wheatland 53d 698630; C. L. Overstreet & Sons, Cantril, Iowa ..... 710.00

Miss Burgess S. 13th 1066121, calved 4-20-47; sire, Bell Boy Jr. 809903; Mike Cochran, Green City, Missouri ..... 400.00

Bando Pride's Lass 987923, calved 11-11-46; sire, Applewood Bandolier 76th 623-920; Reith's Angus Farm, Arrow Rock, Missouri ..... 365.00

Goldie Carmen H. 4th 1015260, calved 3-29-47; sire, Eri's Elberon 743720; Twaddle & McConnell, Memphis, Missouri ..... 360.00

Queen 2d of M. R. 564594, calved 2-26-39; sire, Ennius 484341; Fred Short & Son, Cantril, Iowa (Calf to Irl H. Morton & Son, Bloomfield, Iowa for $155.00) ..... 375.00

Evelina G. 2d 556385, calved 5-24-38; sire, Ernie of St. Albans 507577; Frank Whitehead, Kahoka, Missouri ..... 435.00

Peirce's Princess Erica 56th 775013, calved 11-16-43; sire, Prince Eralan of Sunbeam 584490; Gumm Farm's, Galesburg, Illinois ..... 500.00

Eisa Alba 5th 784220, calved 10-19-43; sire, Emulate Enecho 532117; Laddie D. Archer, Bloomfield, Iowa (Calf to Dwight Dean Short, Cantril, Iowa for $170.00) ..... 450.00

Buxom Princess Maid B. 947198, calved 1-29-45; sire, Elite Eston 2d 722316; Leslie C. & Clarence W. Kruse, Chapin, Iowa ..... 450.00

Bar H. Barbara E. 837565, calved 3-20-44; sire, Blackcap Bandolier E. 12th 681097; Bar H. Farm, Columbus Junction, Iowa ..... 460.00

Barbara of Goose Creek 810864, calved 9-26-44; sire, Bernie K. 565202; Indian Hill Farm, LaCrosse, Missouri ..... 470.00

Juanerra Quality of B. S. F. 848448, calved 1-21-45; sire, Elite Eston 2d 722316; Melvin Angus Farms, Greenfield, Illinois ..... 510.00

Esthonia Double Quality B. 947205, calved 3-8-45; sire, Elite Eston 2d 722316; Gumm Farm's, Galesburg, Illinois ..... 500.00

Elvonne Elite of B. S. F. 947203, calved 3-3-45; sire, Elite Eston 2d 722316; Robert H. Parks, Greenfield, Illinois ..... 500.00

Enecho Glory E. B. 947208, calved 4-27-45; sire, Elite Eston 2d 722316; J. T. & G. W. Early, Edina, Missouri ..... 420.00

Eline's Blackcap Merry B. 947210, calved 5-17-45; sire, Elite Eston 2d 722316; J. T. & G. W. Early, Edina, Missouri ..... 400.00

Barbara Jean D. R. W. 952578, calved 12-7-46; sire, Eileenmere of F. 2d 661387; Harry P. Schneider, Muscatine, Iowa (Calf to Harold E. Augspuger & Son, Bloomfield, Iowa for 245.00) ..... 655.00

Miss Barbara of W. J. S. 2d 852184, calved 8-29-45; sire, Envious Marshall 100th 750885; A. C. Flint, Bethany, Missouri ..... 435.00

River Vale Black Gem 14th 823688, calved 9-25-44; sire, Erica's Bandolier Lad 692-269; Gumm Farm's, Galesburg, Illinois ..... 500.00

Anoka Queen Mother 2d –84565– 933535, calved 9-28-45; sire, Bandolier of Anoka 10th 585879; Meri Hamill, Canton, Mo. ..... 400.00

Ermena W. 805071, calved 5-25-44; sire, Gay Boy G. 2d 529985; J. V. Niday & Son, Allerton, Iowa ..... 510.00

Barbara of Douglasdale 879732, calved 4-16-45; sire, Evelex of Wildwood 730608; A. C. Flint, Bethany, Missouri ..... 425.00

Blackcap Rose B. of V. V. 2d 947906, calved 3-6-46; sire, General Bar Quality B. 848417; Gumm Farm's, Galesburg, Ill. ..... 500.00

Bonnamere W. 651932, calved 6-14-41; sire, Hanes' Eileenmere 2d 523066; J. C. McLean, Quincy, Illinois ..... 325.00

Bertram's Ballindalloch W. 678820, calved 5-24-42; sire, Enchantress Eileenmere Boy 565505; Frank Whitehead, Kahoka, Missouri ..... 440.00

Black Vale of B. A. R., calved 9-12-48; sire, Enfileen's Bandolier F. 23d X. 948-737; J. T. & G. W. Early, Edina, Mo. ..... 205.00

Envious Esterine Lady B. 673016, calved 3-13-43; sire, Envious Elbanor 556708; Andrew Miller, LaCrosse, Missouri ..... 425.00

Effie E. of Victory Valley 766721, calved 5-22-43; sire, Envious Elbanor B. Again 660769; Meri Hamill, Canton, Missouri ..... 400.00

Erica Yvonne of Victory Valley 603402, calved 8-22-40; sire, Blackcap Banks 511-911; O. Merrill Daley, London Mills, Ill. ..... 470.00

Ebba Lady of Victory Valley 603392, calved 12-4-39; sire, Eri Bell Boy 502952; Franklin Sprecher, Maquon, Illinois ..... 400.00

Elvine of R. L. S. 809209, calved 9-15-43; sire, Blendmere Woodlawn 546519; Frank Whitehead, Kahoka, Missouri ..... 500.00

Meadow Lawn Witch 1110240, calved 3-16-48; sire, Eileenmere Evermore 917674; Round Hill Farm, Overland Park, Kansas ..... 700.00

Blackbird Plowess 2d of Essar 1004812, calved 1-3-47; sire, Erimore W. 10th 511-013; Essar Ranch, San Antonio, Texas ..... 1000.00

Miss Famous Bardolier 1078111, calved 9-4-47; sire, Black Grenadier 2d 588009; Round Hill Farm, Overland Park, Kansas ..... 375.00

Grenadier's Pride of Aberdeen 997551, calved 10-29-46; sire, Black Grenadier 2d 588009; O. B. Tokle, Grinnell, Iowa ..... 435.00

Grenadier's Lass 997550, calved 10-4-46; sire, Black Grenadier 2d 588009; C. A. Figland & Sons, Searsboro, Iowa ..... 600.00

Blackcap Empress D. & R. W. 952572, calved 11-24-46; sire, Amana One A. 820-320; Bruening's Angus Farms, Higginsville, Missouri ..... 385.00

Perrydale Miss Burgess 39th 1087771, calved 5-5-48; sire, Burgess Ben B. of V. V. 696635; Mike Cochran, Green City, Missouri ..... 400.00

Perrydale Miss Burgess 41st 1087763, calved 4-3-48; sire, Burgess Ben B. of V. V. 696635; Marycrest Farms, Maloy, Ia. ..... 500.00

Perrydale Miss Burgess 43d 1087756, calved 3-10-48; sire, Burgess Ben B. of V. V. 696635; Mike Cochran, Green City, Missouri ..... 360.00

Perrydale Miss Burgess 38th 1087767, calved 4-20-48; sire, Burgess Ben B. of V. V. 696635; Marycrest Farms, Maloy, Ia. ..... 370.00

Perrydale Barbee 6th 1087764, calved 4-3-48; sire, Burgess Ben B. of V. V. 696-635; Harry P. Schneider, Muscatine, Ia. ..... 270.00

Perrydale Miss Burgess 46th 1087772, calved 5-5-48; sire, Forest Park Marshall 27th 737411; Mike Cochran, Green City, Missouri ..... 400.00

Perrydale Miss Burgess 40th 1087751, calved 1-20-48; sire, Forest Park Marshall 27th 737411; Wickwire Farms, Jackson, Michigan ..... 380.00

Perrydale Miss Burgess 44th 1087758, calved 3-17-48; sire, Forest Park Marshall 27th 737411; Marycrest Farms, Maloy, Ia. ..... 435.00

Perrydale Barbara McHenry 81st 1089149, calved 3-29-48; sire, Burgess Ben B. of V. V. 696635; W. F. Adams, Memphis, Missouri ..... 235.00

Perrydale Barbara McHenry 78th 1087761, calved 3-30-48; sire, Burgess Ben B. of V. V. 696635; Mike Cochran, Green City, Missouri ..... 300.00

Perrydale Barbara McHenry 84th 1087752, calved 2-20-48; sire, Burgess Ben B. of V. V. 696635; Silver Top Farm, Belton, Missouri ..... 175.00

Perrydale Barbara McHenry 88th 1087765, calved 4-4-48; sire, Burgess Ben B. of V. V. 696635; Irl H. Morton & Son, Bloomfield, Iowa ..... 200.00

Perrydale Burnside Beauty 11th 1087760, calved 3-30-48; sire, Burgess Ben B. of V. V. 696635; Bruening's Angus Farms, Higginsville, Missouri ..... 190.00

Perrydale Barbara McHenry 89th 1087759, calved 3-20-48; sire, Forest Park Marshall 27th 737411; Wickwire Farms, Jackson, Michigan ..... 275.00

Perrydale Barbara McHenry 87th 1087773, calved 5-15-48; sire, Burgess Ben B. of V. V. 696635; Andrew Miller, LaCrosse, Missouri ..... 260.00

Perrydale Miss Burgess 42d 1087757, calved 3-10-48; sire, Burgess Ben B. of V. V. 696635; Marycrest Farms, Maloy, Iowa ..... 485.00

Perrydale Barbara McHenry 86th 1087769, calved 5-1-48; sire, Forest Park Marshall 27th 737411; Leslie C. & Clarence W. Kruse, Chapin, Iowa ..... 320.00

Perrydale F. P. Blackcap 4th 1087762, calved 4-1-48; sire, Burgess Ben B. of V. V. 696635; H. C. Porter & Sons, Bloomfield, Iowa ..... 225.00

Perrydale Barbara McHenry 90th 1087768, calved 4-28-48; sire, Forest Park Marshall 27th 737411; Irl H. Morton & Son, Bloomfield, Iowa ..... 250.00

Perrydale Irene 4th 1087755, calved 3-4-48; sire, Forest Park Marshall 27th 737-411; Claude Fuller, Milton, Iowa ..... 225.00

Perrydale Enchantress 1087754, calved 2-23-48; sire, Forest Park Marshall 27th 737411; W. F. Adams, Memphis, Mo. ..... 240.00

Perrydale Elluna Belle 3d 1087753, calved 2-23-48; sire, Forest Park Marshall 27th 737411; Claude Fuller, Milton, Iowa ..... 235.00

Elba's Bess of B. A. R., calved 2-12-49; sire, Enfileen's Bandolier F. 23d X. 948-737; Maquondale Farms, Gilson, Illinois ..... 210.00

Elbawood of B. A. R., calved 9-15-48; sire, Enfileen's Bandolier F. 23d X. 948737; Gumm Farm's, Galesburg, Illinois ..... 250.00

Enecho Erica of B. A. R., calved 12-15-48; sire, Mercury's Enock C. 837542; A. C. Flint, Bethany, Missouri ..... 220.00

Envious Evoine of B. A. R., calved 11-2-48; sire, Enfileen's Bandolier F. 23d X. 948737; Claude Fuller, Milton, Iowa ..... 200.00

Blackeyes Belle of B. A. R., calved 9-1-48; sire, Enfileen's Bandolier F. 23d X. 948-737; L. N. Brown & Sons, Nichols, Iowa ..... 225.00

Elite Elone of B. A. R., calved 9-10-48; sire, Mercury's Mercury's Enock C. 837-542; Charles H. Bertram & Son, Gorin, Missouri ..... 230.00

Elluna Moyness of B. A. R., calved 10-2-48; sire, Enfileen's Bandolier F. 23d X. 948737; Wickwire Farms, Jackson, Mich. ..... 250.00

# Cole Angus Sale

## Peru, Indiana, October 14th

**SUMMARY:**

| | | |
|---|---|---|
| 62 Lots | $20,785.00, average | $ 335.24 |
| 3 Bulls | 1,240.00, average | 413.33 |
| 59 Cows | 19,545.00, average | 331.27 |
| Top 5 Head | 3,165.00, average | 633.00 |
| Top 10 Head | 5,470.00, average | 547.00 |
| Top 15 Head | 7,495.00, average | 499.66 |
| Top 20 Head | 9,340.00, average | 467.00 |

Top Bull—Blackcapmere C. 17th; calved December 31, 1948; sire, Blackman L. C. 923291; dam, Blackcap C. 55th 1022762; consigned by J. O. Cole; purchased by Ernest W. and Samuel B. Avery, Michigantown, Indiana ..... 560.00

Top Cow (Tie)—Ectessa C. 7th 1022771; calved May 10, 1947; sire, Eileenmere 410th 658768; dam, Ectessa 12th 589-550; consigned by J. O. Cole; purchased by J. Garrett Tolan Farms, Pleasant Plains, Illinois ..... 700.00

Top Cow (Tie)—Fountain Glen Blackcap 86th 913312; calved October 27, 1945; sire, Burgess C. 4th 587068; dam, Fountain Glen Blackcap 28th 526902; consigned by Fountain Glen Farm; purchased by J. Garrett Tolan Farms, Pleasant Plains, Illinois ..... 700.00

Second Top Cow—Blackcap L. C. 11th 1022767; calved April 17, 1947; sire, Prideman C. 733700; dam, Blackcap Bernice C. 2d 580403; consigned by L. A. Cole; purchased by Albert Bruent and Son, Rushville, Indiana ..... 655.00

Third Top Cow—Blackcap Bernice C. 7th 923290; calved April 20, 1946; sire, Eileenmere 410th 658768; dam, Blackcap Bernice C. 2d 580403; consigned by L. A. Cole; purchased by Knoll View Farms, Peru, Indiana ..... 550.00

Fourth Top Cow—Irene C. 30th 860364; calved May 20, 1945; sire, Eileenmere 410th 658768; dam, Irene C. 18th 627-929; consigned by J. O. Cole; purchased by J. Garrett Tolan Farms, Pleasant Plains, Illinois ..... 500.00

Fifth Top Cow—Barbara C. 34th 1118102; calved May 6, 1948; sire, Prideman C. 733700; dam, Barbara C. 28th 737446; consigned by J. O. Cole, purchased by J. Garrett Tolan Farms, Pleasant Plains, Illinois ..... 475.00

**CONSIGNED BY J. O. COLE**

**BULLS:**

Prideman C. 4th; calved 7-10-48; sire, Ectessar C. 2d 741947; James Darley, Rossville, Illinois ..... 310.00

Blackcapmere C. 17th; calved 12-31-48; sire, Blackman L. C. 923291; Ernest W. and Samuel B. Avery, Michigantown, Ind. ..... 560.00

**CONSIGNED BY FOUNTAIN GLEN FARM**

Fountain Glen Evermere 1021828; calved 4-14-47; sire, Eileenmere 410th 658768; Ade Acres, Brook, Indiana ..... 370.00

**CONSIGNED BY J. O. COLE**

**COWS:**

C. B. Burgess 794682; calved 5-30-44; sire,

# Books of the Hour

**SHEEP—Horlacher & Hammonds..$2.50**

This is a sheepman's book, not a college text book. It discusses choosing a breed, selecting and judging, sheep feeding, fattening, handling wool, showing sheep and many other subjects that concern a practical sheepman.

**THE WESTERN HORSE—Gorman (New Edition, 1944).....$3.00**

The author, now a Major in the army, knows horses for he has handled them on the range in Texas, has broken horses in Wyoming and has been a Professor of Animal Husbandry at the University of Wyoming. The chapters cover everything from training the colt, young work stock and the work horse through to bronc busting, gaiting and pleasure saddle horses and trick training. Whether you are in the horse business or just "fooling around" with horses, you will like this book.

**BEEF CATTLE PRODUCTION IN THE SOUTH—Williams .....$2.50**

The author's cattle experience in the southwest and south is laid before you in this book. His practical chapters on breeding, fitting and management will save you money. It is full of sound, simple, direct cattle sense.

**ANIMAL SANITATION AND DISEASE CONTROL—Dykstra .....$3.50**

Here's 600 pages of advice and information that will enable you to keep healthy livestock. Sick livestock is a poor investment and veterinary service costs money. Dykstra tells you how to keep both to a minimum. Saving one animal will buy a lot of books.

**FARM POULTRY PRODUCTION—Card & Henderson, U. of Ill.....$2.25**

A good book for the poultryman operating a farm business as contrasted with extensive commercial production. Dr. Card boils down into simple language for you, vast information on poultry. It is complete, yet brief and simple.

**THE MEAT WE EAT—Ziegler (1943 copyright).....$3.40**

It's really a butchering manual—a handbook of everything from slaughtering to carving, covers curing, tanning, storing (lockers), cuts and formulas. 375 pages of practical information on handling meat.

**ARTIFICIAL INSEMINATION OF FARM ANIMALS .....$3.50**

Artificial breeding is revolutionizing the livestock industry. Tells how, dangers and advantages—all about this new subject. Big or little operator can profit from this book by 6 American and one English authors.

**COMMERCIAL POULTRY FARMING—Charles & Stuart.....$4.00**

The 1946 edition of this 500-page book covers every phase of the poultry business for those who are intensively in it on a commercial scale as contrasted to the farm flock basis. All helps given in non-technical terms.

**FARM TRACTOR MAINTENANCE—Morrison .....$2.50**

Usable information on how to prevent trouble and how to locate it if it does occur. Lay it down beside you while you repair your ailing tractor; its to-the-point words and clear pictures will tell you how.

**APPROVED PRACTICES IN POULTRY PRODUCTION—Cook .....$1.85**

Condensed "know-how" of raising poultry. A "Reader's Digest" on poultry. It's dogmatic, but who cares if it helps you do the job. Really a swell book.

**FARM MANAGEMENT IN THE SOUTH—R. L. Hunt, Texas A. & M. College..$2.75**

This book is not a professor's dream but rather a sound discussion of the business end of farming in the south. The farm rental contracts given are worth the price of the book. Some good chapters are "Planning Home Farm Consumption," "Rental Contracts," "Financing the Farm," "Selecting a Farm" and "Keeping Farm Records." 556 pages, 189 illustrations, 105 tables, 23 chapters.

**DAIRY PROFIT—Fraser .....$2.25**

Fraser talks like a practical man when you read what he says about making Dairy Cows pay—you feel like you are visiting with a sage on the subject. His philosophy is "make the cow pay her way or sell her." The book gives you the secret of feeding dairy cattle, no mystery, no big words. Travels in dairy countries abroad gave the author practical pointers on making money with cows.

**POULTRY PRODUCTION IN THE SOUTH—King & Chesnutt of the Alabama Polytechnic Institute...$2.50**

Southern poultry raising is discussed without any padding—housing, feeding, diseases and marketing as they apply in the south. Dr. King is head of the Poultry Department and knows his business.

**300 THINGS TO MAKE FOR FARM AND HOME—Cook.....$3.25**

This is a 300-page book devoted entirely to plans and specifications without a reading text. It will give you bills of material for buildings of all kinds, sheep, cattle, hog and poultry buildings and equipment. One section is devoted to handy hints for making practical articles from waste material such as a forge from an oil barrel. Many things from old auto parts, etc.

**FEEDS & FEEDING (Complete)—Morrison .....$5.00**

This book has been the stockman's guide for 40 years. Every new finding on the subject has been added through 20 editions. Nothing is left out.

**SELECTING, FITTING AND SHOWING LIVESTOCK—Horses, Dairy Cattle, Beef Cattle, Swine, Sheep and Poultry—Nordby & Lattig. (All Six for $6.00); per volume.....$1.25**

These are pocket size books of about 140 pages, each well illustrated, covering in detail how to select a winning animal that will develop into a winner. Each book gives the methods and tricks of fitting and finally teaches you to be a showman. Every detail is explained and pictured.

**SWINE PRODUCTION IN THE SOUTH—Southwell, Wheeler, Duncan.....$2.50**

Because feeding, housing and health are different under southern conditions, the authors have taken the findings of southern experiment stations and interpreted them in terms a stockman living in the south will understand and use. Typical chapters are "How to control swine diseases," "selecting breeding stock," "butchering hogs on the farm," and "marketing hogs."

**DAIRY FARMING IN THE SOUTH—Thomas, Pegram & Reeves (1944)..$2.50**

Diversification — a rounded farming program in the south makes dairying important there. This is the latest information on feeding, housing, care, breeds and management of dairy cows. Based on university experiment stations' latest information. A good up-to-date book.

**500 MORE THINGS TO MAKE—For Farm and Home (1944 Copyright) Cook .....$3.75**

Drawings and materials shown so you can build all kinds of buildings and equipment; much of it made from salvage material. Both wood and metal items. One idea used could save price of book.

**REPAIRING FARM MACHINERY—Morrison .....$2.25**

This book consists of systematic repair procedure for mowers, binders, plows and other farm machinery. It is well illustrated to help you lengthen the life of your farm machinery.

**FARM MECHANICS TEXT AND HANDBOOK .....$3.15**

A real encyclopedia of shop and mechanical jobs for the farm. Tools, buildings, machinery, motors, wiring, painting—560 pages, 46 chapters.

**PROFITABLE FARM AND LIFE MANAGEMENT—Fraser .....$3.45**

This book was written by W. J. Fraser, who for 41 years headed the Dairy Department at the University of Illinois, and who during all of those years owned and managed profitably, a large farm. The University sent him to visit the dairy countries of Europe—Denmark, Holland and England. From that visit he brought back to the United States some of the most practical ideas on management, feeding, thrift and common sense.

**LIVESTOCK JUDGING HANDBOOK—Nordby, Beason & Fourt.....$3.40**

This is a terse, to-the-point discussion of what makes a number one animal. Through pictures and common-sense discussion this book will enable you to know whether you are buying a top-notch or scrub—horse, dairy cow, beef animal, sheep, mule or hog. It will help you if you are a buyer, seller or professional judge.

**TURKEY MANAGEMENT—Marsden & Martin, 1946.....$4.50**

The authors are the Nation's leading turkey authorities from Purdue University and the U. S. Research Center. The 700 pages cover every phase from management to cooking, diseases, breeding, feeding—everything. The only complete turkey book.

**PIG PROJECTS & PROFITS—Carroll & Rucker.....$1.60**

The senior author is head of the Animal Husbandry Dept. of the University of Illinois and was formerly at Utah State College. This is a small, leather-covered book designed primarily for starters in the hog business. It is not a text book on the subject, but gives the fundamentals of the hog business: Diseases, feeding barrows, gilts, sows and litters—showing, marketing and judging. It is well worth the money.

**I LIVED WITH LATIN AMERICANS—Strohm .....$3.00**

A farmer-writer went to South America, visited the farmers there and saw what you would look for, asked what you would ask. He tells and pictures (took pictures himself) just what you'd like to know. It's the most readable book about South American farming and country people.

**Address—BOOKSHELF**
**c/o Aberdeen-Angus Journal**
**Box 238**
**Webster City, Iowa**

Eileenmere 410th 658768; Earl Raber, Bluffton, Indiana ..... 390.00
Irene C. 30th 860364; calved 5-20-45; sire, Eileenmere 410th 658768; J. Garrett Tolan Farms, Pleasant Plains, Illinois ..... 500.00
Blackcap Bernice L. C. 5th 860378; calved 6-1-45; sire, Black Evader 600088; Truman Bunnell, Peru, Indiana ..... 380.00
Miss Burgess O. J. C. 2d 923281; calved 4-8-46; sire, Black Evader 600088; Ray Spitler, Plymouth, Indiana ..... 395.00
Irene C. 32d 923282; calved 4-11-46; sire, Black Evader 600088; Indian Hill Farm, Rochester, Indiana ..... 410.00
Ermina Twin C. 2d 923285; calved 5-2-46; sire, Eileenmere 410th 658768; Owens and Snyder, Ohio City, Ohio ..... 450.00
Ermina Twin C. 9th 923286; calved 5-2-46; sire, Eileenmere 410th 658768; B. L. Williams, Cooksville, Tennessee ..... 470.00
Blackcap C. 52d 923288; calved 5-20-46; sire, Eileenmere 410th 658768; Ed Eilts, Roann, Indiana ..... 375.00
Ectessa C. 6th 1000851; calved 9-20-46; sire, Black Evader 600088; O. J. Wright, Cooksville, Tennessee ..... 325.00
Blackcap C. 54th 1000852; calved 9-23-46; sire, Black Evader 600088; Ray Morton, Van Wert, Ohio ..... 315.00
Antelope C. 11th 1000853; calved 10-5-46; sire, Black Evader 600088; James Darley, Rossville, Illinois ..... 300.00
Blackcap C. 55th 1022762; calved 1-24-47; sire, Black Evader 600088; B. L. Williams, Cooksville, Tennessee ..... 300.00
Ectessa C. 7th 1022771; calved 5-10-47; sire, Eileenmere 410th 658768; J. Garrett Tolan Farms, Pleasant Plains, Illinois ..... 700.00
Miss Burgess C. 65th 1062993; calved 7-27-47; sire, Eileenmere 410th 658768; Clem and Bowman, Binghurst, Indiana ..... 325.00
Miss Burgess C. 53d 1118098; calved 4-8-48; sire, Prideman C. 733700; Sam Bleum, Marion, Indiana ..... 300.00
Ectessa C. 9th 1118101; calved 5-4-48; sire, Ectessar C. 2d 741947; O. J. Wright, Cooksville, Tennessee ..... 345.00
Barbara C. 34th 1118102; calved 5-6-48; sire, Prideman C. 733700; J. Garrett Tolan Farms, Pleasant Plains, Illinois ..... 475.00
Ermina C. 27th 1118103; calved 5-11-48; sire, Ectessar C. 2d 741947; Roth Farms, Gibson City, Illinois ..... 295.00
Blackcap C. 101st 1133821; calved 6-12-48; sire, Prideman C. 733700; Bernau Harris, Frankfort, Indiana ..... 270.00
Ermina C. 30th 1133824; calved 6-30-48; sire, Ectessar C. 2d 741947; M. S. Cassen, New Augusta, Indiana ..... 250.00
Ermina C. 29th 1133823; calved 6-30-48; sire, Ectessar C. 2d 741947; Arnold Spitzer, Pleasant Plains, Illinois ..... 290.00
Ectessa C. 10th 1160017; calved 9-24-48; sire, Black Evader 600088; Roth Farms, Gibson City, Illinois ..... 345.00
Ermina C. 25th 1068200; calved 11-21-47; sire, Prideman C. 733700; Bernau Harris, Frankfort, Indiana ..... 315.00

**CONSIGNED BY L. A. COLE**

Blackbird L. C. 11th 1160012; calved 5-4-48; sire, Emperor L. C. 873621; Arnold Spitzer, Pleasant Plains, Illinois ..... 275.00
Blackcap Bernice L. C. 8th 1160016; calved 9-15-48; sire, Emperor L. C. 873621; Dr. A. M. Ferguson, La Fontaine, Indiana ..... 400.00
F. G. Blackbird 29th 527002; calved 7-22-37; sire, Barbaro of Page 428034; Robert Wilson, Galveston, Indiana ..... 300.00
Blackcap Bernice C. 2d 580403; calved 1-2-39; sire, Blackcap Revolution B. 3d 463909; Robert Wilson, Galveston, Ind. ..... 360.00
Blackbird L. C. 601116; calved 11-4-39; sire, Blackcapmere C. 3d 517619; Ray Morton, Van Wert, Ohio ..... 325.00
Blackcap Bernice C. 7th 923290; calved 4-20-46; sire, Eileenmere 410th 658768; Knoll View Farms, Peru, Indiana ..... 550.00
Blackbird L. C. 10th 1000867; calved 10-8-46; sire, Black Evader 600088; Arnold Spitzer, Pleasant Plains, Illinois ..... 400.00
Ermina L. C. 2d 1022763; calved 4-5-47; sire, Prideman C. 733700; Arnold Spitzer, Pleasant Plains, Illinois ..... 360.00
Blackcap L. C. 12th 1022765; calved 4-10-47; sire, Black Evader 600088; John Loigman and Sons, Union Mills, Indiana ..... 440.00
Blackcap L. C. 11th 1022767; calved 4-17-47; sire, Prideman C. 733700; Albert Bruent and Son, Rushville, Indiana ..... 655.00
Blackbird L. C. 13th 1160010; calved 11-8-47; sire, Black Evader 600088; Valley Farms, Peru, Indiana ..... 235.00
Blackcap L. C. 12th 1133465; calved 6-10-48; sire, Emperor L. C. 873621; Bernau Harris, Frankfort, Indiana ..... 265.00

**CONSIGNED BY FOUNTAIN GLEN FARM**

Fountain Glen Belle 2d 852916; calved 3-6-45; sire, Burgess C. 4th 587068; Ed Eilts, Roann, Indiana ..... 265.00
Fountain Glen Blackcap 86th 913312; calved 10-27-45; sire, Burgess C. 4th 587068; J. Garrett Tolan Farms, Pleasant Plains, Illinois ..... 700.00
Fountain Glen Eonda 980456; calved 4-22-46; sire, Fountain Glen Revolution 53d 553830; James Darley, Rossville, Illinois ..... 295.00
Fountain Glen Blackcap 88th 939413; calved 5-6-46; sire, Burgess C. 4th 587068; Roth Farms, Gibson City, Illinois ..... 355.00
Fountain Glen Erica Eone 939416; calved 5-20-46; sire, Burgess C. 4th 587068; Ed Eilts, Roann, Indiana ..... 350.00
Fountain Glen Pride 15th 939417; calved 6-3-46; sire, Burgess C. 4th 587068; Valley Farms, Peru, Indiana ..... 250.00
Fountain Glen Pridemere 2d 984162; calved 9-3-46; sire, Burgess C. 4th 587068; Jack Gillispie, Roann, Indiana ..... 230.00
Fountain Glen Pride 16th 984166; calved 10-17-46; sire, Burgess C. 4th 587068; Ray Morton, Van Wert, Ohio ..... 315.00
Fountain Glen Donna 984167; calved 12-1-46; sire, Fountain Glen Revolt 3d 870-944; Roth Farms, Gibson City, Illinois ..... 275.00
Fountain Glen Elba 10th 1014637; calved 5-15-47; sire, Burgess C. 4th 587068; Ed Eilts, Roann, Indiana ..... 225.00
Fountain Glen Belle 5th 1014636; calved 5-15-47; sire, Burgess C. 4th 587068; Jack Gillispie, Roann, Indiana ..... 225.00
Fountain Glen Blackcap 90th 1014638; calved 5-25-47; sire, Burgess C. 4th 587068; Jack Gillespie, Roann, Indiana ..... 160.00
Fountain Glen Blackbird 57th 1014639; calved 6-3-47; sire, Burgess C. 4th 587068; Arnold Spitzer, Pleasant Plains, Illinois ..... 350.00
Fountain Glen Blackbird 58th 1062482; calved 9-3-47; sire, Burgess C. 4th 587068; Sam Bleum, Marion, Indiana ..... 175.00
Fountain Glen Elba 11th 1062485; calved 12-6-47; sire, Fountain Glen Eileenmere 11th 870943; Earl Raber, Bluffton, Ind. ..... 225.00
Fountain Glen Belle 6th 1062486; calved 12-28-47; sire, Fountain Glen Eileenmere 11th 870943; Earl Raber, Bluffton, Ind. ..... 240.00
Fountain Glen Eleap 11th 1103167; calved 2-2-48; sire, Fountain Glen Eileenmere 11th 870943; Russell Clary, Lucerne, Ind. ..... 270.00
Fountain Glen Lassie 27th 1103168; calved 2-27-48; sire, Fountain Glen Eileenmere 11th 870943; Russell Clary, Lucerne, Ind. ..... 270.00
Fountain Glen Belle 8th 1103169; calved 3-5-48; sire, Fountain Glen Eileenmere 11th 870943; Sam Bleum, Marion, Indiana ..... 210.00
Fountain Glen Blackcap 91st 1103172; calved 3-27-48; sire, Fountain Glen Eileenmere 11th 870943; Valley Farms, Peru, Indiana ..... 175.00
Fountain Glen Blackbird 59th 1103171; calved 3-27-48; sire, Fountain Glen Eileenmere 870943; Jack Gillispie, Roann, Ind. ..... 180.00
Fountain Glen Lulu 11th 1103173; calved 3-30-48; Fountain Glen Eileenmere 11th 870943; Roth Farms, Gibson City, Illinois ..... 250.00
Fountain Glen Belle 7th 1103174; calved 4-12-48; sire, Fountain Glen Eileenmere 11th 870943; Sam Bleum, Marion, Ind. ..... 200.00


**Herd Record Book Fillers**

**Order Now!**

We have a fresh supply of 4¼x9¼ pedigree blanks punched to fit your herd record book binders. Orders filled promptly. Band of 50 sheets 75c postpaid.

Aberdeen-Angus Journal — Webster City, Iowa


## Blacks Dominate

(Continued from page 45)

Although the junior show steers had been rigidly sifted the day before—in a snow storm—some large classes were brought out Saturday. Championship honors of the Aberdeen-Angus show and grand championship of the 4-H competition went to fifteen-year old Bonnie Lu Logan, of Van Wert, Ohio, on her junior yearling calf. Never before shown he was bred by Meadow Lane Farm, Van Wert, Ohio, and was by Ravenswood Eric 6th. This bull probably has sired as many top show steers as any bull in the middle west.

Just to keep the junior show all Black the reserve grand championship went to another 4-H girl, twelve-year old Betty Hartter, of Carlock, Illinois. Betty showed this calf to the breed purple at the Illinois State Fair this year. This typy summer yearling calf was out of a heifer owned by the club girl, and by a bull in the Lantz and Dickinson herd at Congerville, Illinois.

The great crowd that followed the 4-H steer judging was treated to some great cattle and some great showmanship. One of these was in the senior calf class of thirty where two sons of top car lot Aberdeen-Angus feeders battled it out for the blue ribbons. Finally winning the class was Bob Schmidt, of Delmar, Iowa, whose father, George Schmidt, was busy at the time winning the car lot purple in the Yards. His competitor was Glen Mommsen, whose father, at that time, was similarly engaged in the car lot show. Both boys have had a lot of showing duels in local and state competition, and usually end up side by side at the International.

The open show competition November 28th and 29th brought out the tops of the junior show and in addition strong Aberdeen-Angus competition from Iowa State College, C. E. Yoder & Sons, Muscatine, Iowa, (who had the 1948 International grand champion steer); Kenneth Eitel, of Green Castle, Missouri, (who had the American Royal grand champion in 1948); Harken Farms, of Osceola, Iowa; C. V. Whitney Farms, of Old Westbury, New York; and J. H. Quisenberry & Sons, Winchester, Kentucky; to name some who gave the winners a run for their money.

The Aberdeen-Angus championship in the open show went to the calf that had won the club grand championship for the breed on Saturday—Lin-Lo, the pride and joy of Bonnie Lu Logan, of Van Wert, Ohio. Reserve breed champion was the senior calf shown by Harken Farms, of Iowa, an entry of their own breeding. Betty Hartter, of Carlock, Illinois, won the summer yearling class with her club steer which previously had been the reserve grand champion of the club show. The Yoders, of Muscatine, Iowa, topped the junior calves.

However, in the involved system of judging from which the grand champion steer of the show is selected, the Blacks fell by the wayside. Instead of the breed champions competing against each other the final purple is decided between the calves which have been champions by age groups.

The Aberdeen-Angus breed champion lost in its weight class to the Hereford which eventually went on to the supreme honors. Betty Hartter's steer won its weight division but it was almost a foregone conclusion that it could go no higher, having previously lost to the Logan calf, and also to the Harken Farms steer which was reserve breed champion. Likewise the Harken steer could hardly be considered a contender, having failed to take the breed purple, even though it was champion of its weight group. So the hopes of Aberdeen-Angus followers were sufficiently dampened long before Judge Weber gave his final pat to a real Whiteface calf from Texas.

As in former years Aberdeen-Angus dominated the carcass steer contest—winning both the grand championship carcass and the championship of the "on hoof" division. The grand champion carcass came from a steer fed by Howard B. Held, Hinton, Iowa. With a live weight of 1,115 pounds it dressed out 66.2 per cent and in addition had the necessary marbling and quality to take the purple. The steer was bred by Craford Brothers, Onawa, Iowa. It is interesting to note that a Hereford steer fed by Held won its division, yet dressed only 62.8 percent, against 66.2 for the Black fed and handled the same way. Winner of the carcass contest "on hoof" was Kenneth Eitel of Green Castle, Missouri.

Reserve champion carcass was from an Aberdeen-Angus fed by James Sample, Jr., Spring Valley, Minnesota. Both the champion and reserve were summer yearlings.

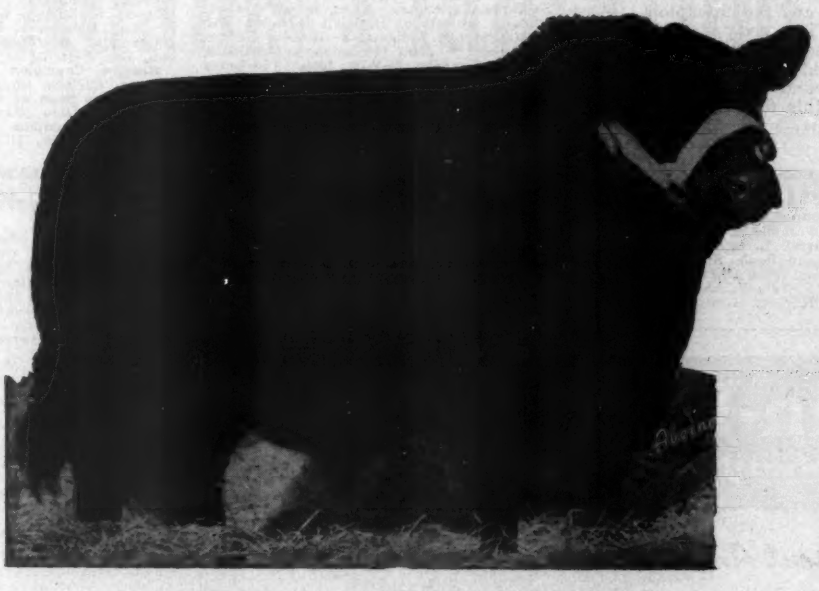

# Eileenmere 1032d

# 1949 International Grand Champion

• • •

*His* **Get** *and* **Service** *will feature Our Sale*

## Monday, April 3d, 1950

• • •

We are happy to have won this Championship in the Show which breeders agree brought together the strongest class of two year old bulls ever assembled at the International.

**ANKONY FARM**

**RHINEBECK, NEW YORK**

ALLAN A. RYAN — LEE LEACHMAN

JAMES IRONSIDE — JESSE BURLEY

In the sales of fat cattle November 30th and December 1st some very satisfactory prices were paid. The grand champion load of the show—The Schmidt Aberdeen-Angus—brought $65.25 per cwt. The champion Herefords sold for $58.00 and the champion Shorthorns for $48.25. The sixty-six car lots of fat cattle averaged $44.00 per cwt. Bonnie Lu Logan's grand champion club calf brought $5.00 per pound to set a new International record for this division.

The detailed awards follow:

### JUNIOR FEEDING CONTEST

**Yearlings (22 shown):** 1—Bonnie Lu Logan, Van Wert, Ohio; (15 yrs.) 2—Orin James, Jr., Hamilton, Missouri; (17 yrs.) 3—Darrell L. Smith, Alexander, Illinois; (15 yrs.) 4—John Renk, Sun Prairie, Wisconsin; 5—Robert Decker, Viola, Illinois; 6—Ronald Paasch, Walnut, Iowa; 7—Lila K. Weinberg, Carthage, Illinois; 8—Maxine Harker, Aurora, Illinois; 9—Lon J. Bell, Eldridge, Iowa; 10—Jimmie Merveldt, El Reno, Oklahoma.

**Summer Yearlings (40 shown):** 1—Betty Hartter, Carlock, Illinois; (11 yrs.) 2—Billie Clemens, Peosta, Iowa; (17 yrs.) 3—Franklin DeBoer, Wyoming, Illinois; (19 yrs.) 4—Donald Rodhouse, Pleasant Hill, Illinois; 5—Edward Blanshan, Ames, Iowa; 6—Carol Sue Greathouse, Hindsboro, Illinois; 7—Robin Miller, North Manchester, Indiana; 8—Richard Taylor, Hindsboro, Illinois; 9—John Montgomery, Oskaloosa, Iowa; 10—Carol Swanson, DeWitt, Iowa; 11—Larry Hansen, Remsen, Iowa; 12—Richard Besse, Erie, Illinois; 13—Robert Decker, Viola, Illinois; 14—Edgar Tillett, Waxpool, Virginia; 15—James DeCap, Erie, Illinois; 16—Jackie, McGee, Franklinton, Washington; 17—Lawrence Harrell, Carthage, Illinois; 18—Marvin Smith, Oskaloosa, Iowa.

**Senior Calves (30 shown):** 1—Robert G. Schmidt (18 yrs.), Delmar, Iowa; 2—Glen L. Mommsen, (20 yrs.), Miles, Iowa; 3—Jane K. Weir (12 yrs.), Gladstone, Illinois; 4—Lyle F. Truckenbrod, Mendota, Illinois; 5—Nolan Juers, Colfax, Illinois; 6—Francis Woods, St. Francisville, Louisiana; 7—Carlyle Greathouse, Hindsboro, Illinois; 8—T. Jerilea Burg, Sciota, Illinois; 9—Bernita Adler, Pipestone, Minnesota; 10—Leo Stokes, El Paso, Illinois; 11—Merle S. Miller, Clinton, Illinois; 12—Eugene Witt, Delmar, Iowa; 13—Harold Hart, Malta, Illinois; 14—Robert Decker, Viola, Illinois; 15—James E. Little, Jr., Lowell, Indiana.

**Junior Calves (7 shown):** 1—Barton Barr, Manhattan, Illinois; 2—Myron Cribbet, Bethany, Illinois; 3—Richard R. Besse, Erie, Illinois; 4—Wayne Sims, Lawton, Oklahoma; 5—James B. Sullivan, Brocton, Illinois; 6—Richard Getzelman, Hampshire, Illinois; 7—Lloyd Getzelman, Hampshire, Illinois.

**Champion Aberdeen-Angus Steer**—Bonnie Lu Logan, Van Wert, Ohio.

**Reserve Champion Aberdeen-Angus Steer**—Betty Hartter, Carlock, Illinois.

**Champion Steer of the Contest**—Bonnie Lu Logan, Van Wert, Ohio (Aberdeen-Angus).

**Reserve Champion Steer of the Contest**—Betty Hartter, Carlock, Illinois, (Aberdeen-Angus).

### OPEN CLASS ABERDEEN-ANGUS

**Judge: A. D. WEBER, Manhattan, Kansas**

**Junior Yearling Steers (26 shown):** 1—Bonnie Lu Logan, Van Wert, Ohio; 2—Orin James, Jr., Caldwell, Missouri, on Buster; 3—Iowa State College, Ames, Iowa, on Blackie; 4—Jerry Hanson & Bob Mills, Monmouth, Illinois, on Buckshot; 5—C. E. Yoder & Sons, Muscatine, Iowa, on Black Gold; 6—Kenneth Eitel, Green Castle, Missouri, on Heitelbirg; 7—Gus Tietjens, Camanche, Iowa, on Joe; 8—Frank J. Canfield, Altoona, Iowa, on Chunky; 9—J. F. Mommsen & Sons, Miles, Iowa; on Tobey; 10—University of Illinois; Urbana, Illinois, on Black Knight; 11—Louis Clemens & Son, Peosta, Iowa, on Chip; 12—Grand River Stock Farm, Webberville, Michigan; 13—Tilden J. Burg & Son, Sciota, Illinois, on Commander; 14—University of Illinois, Urbana, Illinois, Black Prince; 15—David R. Quam, Lodi, Wisconsin, on Joe; 16—Iowa State College, Ames, Iowa, on Bonnie; 17—Iowa State College, on Bruce; 18—Layton Angus Farm, Walnut, Iowa; 19—Don Harkness, Golden, Colorado, Black Bird; 20—Maurice B. Kimball, Joy, Illinois, on Rocky.

**Summer Yearling Steers (30 shown):** 1—Betty Hartter, Carlock, Illinois; 2—Kenneth Eitel, Green Castle, Missouri, on Eitelbird; 3—J. H. Quisenberry & Sons, Winchester, Kentucky, on Hill Crest Ristol; 4—University of Wisconsin, Madison, Wisconsin, on V. W. Major; 5—Iowa State College, Ames, Iowa, on Elmer; 6—Billy Clemess, Peosta, Illinois; 7—Iowa State College, on Barry; 8—Oklahoma A & M College, Stillwater, Oklahoma, on Quality's Master Prince 2d; 9—University of Wyoming, Laramie, Wyoming, on Wyo Cox 2d; 10—David R. Quam, Lodi, Wisconsin, on Butch; 11—C. E. Yoder & Sons, Muscatine, Iowa, on Haukeye; 12—J. F. Mommsen & Sons, Miles, Iowa, on Pepper; 13—Oklahoma A & M College, Stillwater, Oklahoma, on Master of Oklahoma 4th; 14—C. E. Yoder & Sons, Muscatine, Iowa, on Port Side; 15—Fred DeBoer, Wyoming,, Illois, on Country Club; 16—A Bar A Ranch, Encampment, Wyoming, on Monty; 17—C. E. Yoder & Sons, Muscatine, Iowa, West Side; 18—Robert Williams, Blairsburg, Iowa, on Peanuts; 19—Howard B. Held, Hinton, Iowa, on Black Ball; 20—Wayland Hopley Farms, Atlantic, Iowa.

**Senior Calves (29 shown):** 1—Harken Farms, Osceola, Iowa, on Enchanter; 2—Robert G. Schmidt, Delmar, Iowa; 3—C. E. Yoder & Sons, Muscatine, Iowa, on Taylor Made; 4—Iowa State College, Ames, Iowa, on Ace; 5—Glenn L. Mommsen, Miles, Iowa; 6—David R. Quam, Lodi, Wisconsin, on Blackie; 7—Purdue University, West Lafayette, Indiana, on Purdue's King Pin; 8—Frank J. Canfield, Altoona, Iowa, on Pudgie; 9—C. E. Yoder & Sons, Muscatine, Iowa, on Homestede; 10—Kenneth Eitel, Green Castle, Missouri; 11—University of Wyoming, Laramie, Wyoming, on Wyo Cox 3d; 12—University of Wisconsin, Madison, Wisconsin, on Blacky; 13—Johnson Brothers, Ida Grove, Iowa, on Barb; 14—Northhill Farms, Bethel, Connecticut, on Northhill Buster; 15—Roye H. Haws, Altoona, Iowa, on Blackcap; 16—Edwin Henry, Indianola, Iowa, on Black Gold; 17—Linn Eaton, Brooklyn, Illinois, on Black Beauty; 18—Carlson Brothers, Camanche, Iowa, on Spades; 19—University of Illinois, Urbana, Illinois, on Black Magic; 20—Leonard L. Book, Storm Lake, Iowa, on Sago.

**Junior Calves (19 shown):** 1—C. E. Yoder & Sons, Muscatine, Iowa, on Parlay; 2—C. V. Whitney Farms, Old Westbury, New York, on Top Honors; 3—Kenneth Eitel, Green Castle, Missouri, on Tiny Mite; 4—Oklahoma A & M College, Stillwater, Oklahoma, on Quality's Master Prince 3d; 5—University of Wisconsin, Madison, Wisconsin, on O. W. Mike; 6—Iowa State College, Ames, Iowa, on Captain; 7—Iowa State College, on Erin; 8—Leonard L. Book, Storm Lake, Iowa, on Revolt; 9—Burton Barr, Manhattan, Illinois; 10—University of Wisconsin, on Joe; 11—Carlson Brothers, Camanche, Iowa, on Old Gold; 12—Myron Cribbett, Bethany, Illinois; 13—Carlson Brothers, Camanche, Iowa, on Chubby; 14—Linn Eaton, Brooklyn, Illinois, on Midnight; 15—Linn Eaton, Brooklyn, Illinois, on Prince; 16—Roy Bonnater, Keswick, Iowa, on Black Prince; 17—Roye H. Haws, Altoona, Iowa, on Billy; 18—Phyllis Bonnater, Keswick, Iowa, on Nubbins; 19—Carlson Brothers, Camanche, Iowa, on Clubs.

**Group of Three Steers (18 shown):** 1—Iowa State College, Ames; 2—J. F. Mommsen & Sons, Miles,


# Winn-Larr Farms

Smithville, Missouri

*Present Another Recent Addition*

**Bessie of Lakewood 2d 1096652**

A Prince Lakewood 5th daughter out of the $10,000.00 BLACKCAP BESSIE 15th of ADA. We think she will make a great breeding Female.

Also added were a GEORGINA, a GAMMER and an excellent JILT. All top Cows.

**During the Year, 1949**

We have consistently been present at top sales and have purchased from the top end, cattle from Glyn Mawr, I. E. Kemp, Missouri State, Heart of America, Bellands, Luther McClung, C. W. Cotton and Lakewood Sales.

*Our New Junior Herd Sire*

**Bandoliermere 40th 1136505**

The Top Cataloged Bull in the 1949 "Cattleman's Holiday" Sale at J. Garrett Tolan Farms. This bull is a son of EVA'S BANDOLIER LAD, whose GET placed Second at the 1949 International. We think he will make a great stall mate to our BARRY BURGESS of WILTON Bull.

Mr. and Mrs. Larry S. Beck, *Owners*

CLIFFORD HANKS, Manager — R. C. WARREN, Herdsman


**Aberdeen-Angus Live Longest**

# Lynchburg Adams Plantation Virginia

*We take great pleasure in presenting the*

## 1949 International Reserve Grand Champion Bull

## PRINCE ERIC ESQUIRE 943334

| | | | |
|---|---|---|---|
| Sire: Prince Eric of Sunbeam 744659 | Prince Sunbeam 29th 629408 | Black Prince of Sunbeam 504521 | Black Peer of St. Albans |
| | | | Pride 17th of Sunbeam |
| | | Erica Marie of Sunbeam 543531 | Revolution 81st |
| | | | Erica Marie 9th |
| | Erra Erica 6th of Sunbeam 629412 | Revelga 519425 | Revolution 81st |
| | | | Elga Elliott 29th |
| | | Erra Erica 3d of Sunbeam 507379 | Revolution of Sunbeam |
| | | | Erica 4th of Sunbeam |
| Dam: R. L. S. Edella 717761 | Esquire of Bordulac 489052 | Revolution of Page 43d 460681 | Revolution of Page 11th |
| | | | Paprika Pride |
| | | Elba 3d of Strathmore 467214 | Revolution 81st |
| | | | Elba Harrison 4th |
| | Briarcliff Edella 20th 461120 | Briarcliff Pedro 403796 | Black Balzac of Page |
| | | | Petit Pride of G. R. |
| | | Edella Briarcliff 410459 | Reveleriea 378006 |
| | | | Edella of Glencarnock |

**Prince Eric Esquire—"The Esquire", to us, has been Grand Champion wherever exhibited this year, excepting the International, where he placed second in class, and was Reserve Grand Champion to Eileenmere 1032d. We think his record is most unusual, especially in view of the fact that we have bred more than forty cows to him this past year, many of them being bred late in the fall. We also have ten calves on the ground by the "Esquire". We invite you to see him and the kind of calves he is getting for us. Watch for heifers bred to him that will be consigned to coming sales.**

*The Season's Greetings to All Aberdeen-Angus Breeders*

# Adams Plantation, Lynchburg, Virginia

**JULIAN ADAMS, Owner**

Iowa; 3—C. E. Yoder & Sons, Muscatine, Iowa; 4—Oklahoma A & M College, Stillwater, Oklahoma; 5—Kenneth Eitel, Green Castle, Missouri; 6—University of Wisconsin, Madison, Wisconsin; 7—C. E. Yoder & Sons, Muscatine, Iowa; 8—University of Wyoming, Laramie, Wyoming; 9—Purdue University, West Lafayette, Indiana; 10—University of Illinois, Urbana, Illinois; 11—Iowa State College, Ames; 12—Frank J. Canfield, Altoona, Iowa; 13—David R. Quam, Lodi, Wisconsin; 14—Layton Angus Farm, Walnut, Iowa; 15—Linn Eaton, Brooklyn, Illinois; 16—Carlson Bros., Camanche, Iowa; 17—Roye H. Haws, Altoona, Iowa; 18—Edward & Vernon C. Hamann, Wilton Junction, Iowa.

### CHAMPION STEERS BY BREEDS

**Champion Shorthorn**—Oklahoma A & M College on Leader's Special.

**Reserve Champion Shorthorn**—Ohio State University on Ohio Leader.

**Champion Hereford**—Pecos County 4-H club, Stockton, on Judge Roy Bean.

**Reserve Champion Hereford**—Chino Farms, Church Hill, on Chino 906th.

**Champion Aberdeen-Angus**—Bonnie Lu Logan, Van Wert, on Lin Lo.

**Reserve Champion Aberdeen-Angus**—Harken Farms, Iowa, on Enchanter.

### CHAMPIONSHIP STEERS BY AGES

**Champion Junior Yearling**—Pecos County 4-H club, on Judge Roy Bean (Hereford).

**Reserve Champion Junior Yearling**—Bonnie Lu Logan on Lin Lo (Aberdeen-Angus).

**Champion Summer Yearling**—Betty Hartter on Lucky Strike (Aberdeen-Angus).

**Reserve Champion Summer Yearling**—Kenneth Eitel on Eitelbird (Aberdeen-Angus).

**Champion Senior Calf**—Harken Farms on Enchanter (Aberdeen-Angus).

**Reserve Champion Senior Calf**—Arthur Timm on Crossbar Classic (Hereford).

**Champion Junior Calf**—Chino Farms on Chino 906th (Hereford).

**Reserve Champion Junior Calf**—Donald Hewett on Griffin's Pride (Hereford).

**Grand Champion Steer of the Show**—Pecos County 4-H club on Judge Roy Bean (Hereford).

**Reserve Grand Champion Steer**—Chino Farms on Chino 906th (Hereford).

**Champion Group of Three Steers**—Arthur Timm (Herefords).

**Reserve Champion Group of Three Steers**—Iowa State College (Aberdeen-Angus).

**Any Breed, Purebred, Grade or Cross, Three Steers (owned by exhibitor):** 1—Arthur Timm (Herefords); 2—Iowa State College (Aberdeen-Angus); 3—University of Wyoming (Shorthorns).

**Judges:**

**H. C. OVERMAN, Chicago; M. S. Hughes, Chicago; PAT BURNS (associate), Chicago**

**Steers under 1050 pounds (11 shown):** 1—Schmidt Brothers, DeWitt, Iowa; 2—Schmidt Brothers, DeWitt, Iowa; 3—J. A. Clark, Ogden, Iowa; 4—Tilden J. Burg Livestock Farms, Sciota, Illinois; 5—Vandeveer Farms, Taylorville, Illinois; 6—John Williams, Odebolt, Iowa; 7—Cope Ferguson & Sons, New Sharon, Iowa; 8—Russell Bucks, Davenport, Iowa.

**Association Specials:** First 8 same as above; 9—Dwight Smoker, Wanatah, Indiana; 10—Tilden J. Burg Livestock Farms, Sciota, Illinois; 11—Tilden J. Burg Livestock Farms, Sciota, Illinois.

**Steers 1050 and under 1150 pounds (19 shown):** 1—Schmidt Brothers, DeWitt, Iowa; 2—J. F. Mommsen & Sons, Miles, Iowa; 3—Schmidt Brothers, DeWitt, Iowa; 4—J. F. Mommsen & Sons, Miles, Iowa; 5—J. A. Clark, Ogden, Iowa; 6—Percy Clark, Ogden, Iowa; 7—Vandeveer Farms, Taylorville, Illinois; 8—Miller Brothers, Ogden, Iowa.

**Association Specials:** First 8 same as above; 9—John Williams, Odebolt, Iowa; 10—Charles Leek & Sons, Ogden, Iowa; 11—Everett Varley, Stuart, Iowa; 12—Tilden J. Burg Livestock Farms, Sciota, Illinois.

**Steers 1150 pounds and over (12 shown):** 1—Schmidt Brothers, DeWitt, Iowa; 2—J. F. Mommsen & Sons, Miles, Iowa; 3—Schmidt Brothers, DeWitt, Iowa; 4—J. F. Mommsen & Sons, Miles, Iowa; 5—Percy Clark, Ogden, Iowa.

**Association Specials:** First 5 same as above; 6—Percy Clark, Ogden, Iowa; 7—Tilden J. Burg Livestock Farms, Sciota, Illinois; 8—Tilden J. Burg Livestock Farms, Sciota, Illinois.

**Champion Carload Aberdeen-Angus:** Schmidt Brothers, DeWitt, Iowa.

**Grand Champion Carload of Show:** Schmidt Brothers, DeWitt, Iowa.

## Powerful Show

(Continued from page 50)

time with a son of Prince Burgess 2d of Lakewood.

The Guy Leader herd from Pennsylvania won its second blue ribbon in the bull show in taking the senior calf class with another son of Highlands General 20th. Offering competition all the way was Jupiter Eric of S. H., owned by Stone Hill Farm, Freehold, New Jersey. This new herd was showing its first son of Imported Jupiter Eric of Eynsham, a Perth winner. The Whitney herd was third with a likely prospect by Whitney Bandolier 5th.

Twenty-seven junior bull calves answered the call for the last class of the bull show. Here C. V. Whitney Farms took its second blue ribbon, this time with another son of Whitney Eric. Timber Grove Farms, Owings Mills, Maryland, stood second. Their calf was by Black Bardolier G. R., and a very likely looking prospect.

The senior championship was between the Adams Plantation two-year old, Prince Eric Esquire, and the Guy Leader senior yearling by Highlands General 20th. Judge Spitzer took the older bull, an unusually deep-bodied, wide, thick loined herd header.

For his junior champion the Illinois breeder selected as his top the 1948 Eastern National junior champion—Dal'Bairn Bandolin from the Dale Fletcher herd. This youngster has been impressive since the first time he was shown. Like other winners and champions he has a good mother, as well as a good sire. His dam, Bethel Miss Burgess 37th, was the dam of the 1937 Eastern National grand champion bull.

In the final show-down for grand championship honors the age and scale advantage of the senior champion, Prince Eric Esquire, proved the deciding factors in favor of the Virginia bull for the top honors of the show.

First awards for five, three and two bull groups went to C. V. Whitney Farms.

Ten superb two-year old heifers opened the female show. Here was foundation material at its best. Heading the class was Miss Blackcap of R. L. S. 8th, one of the great daughters of Prince Eric of Sunbeam. Her competition in class, as it was three weeks earlier at Kansas City, was the Whitney entry, Dee-L-Vee Blackbird 8th, a daughter of Eventuation of Cremona 9th. Wilmae Farm, Monkton, Maryland, had a very thick daughter of Blackbird's Corneller in third money. The winner of the class, the Shadow Isle heifer, went on to senior and grand championship honors.

Crashing the winning column in the senior yearling class of fifteen was Old Elkton Farm, of Virginia, with Queen Lady of Elkton. This very breedy looking lass was a winner previously at Virginia, West Virginia and Tennessee. Old Elkton also had the second place winner, Blackcap Thornton O. E. Sires of the two Virginia heifers were Epponian Stamp of Broadview and Eileenmere of Le Baron. White Gates, of New Jersey, had a daughter of Queen's Grenadier G. R. in the third money.

A first place winner at Richmond and a heifer which has never been below third all year won the junior yearling class for Greenbrier Stock Farm, of West Virginia. She is Envia Enchantress 3d, a daughter of


**If you are in need of a Good Herd Bull Prospect?**

**Or Females that are GOOD—**

. . . . We would be glad to have you come see our herd . . . .

These are Sired By or Bred to

**Belmar E. 650088 or Blackbird Lad A. 6th 884446**

We have Juanas, Miss Burgess, Georginas, Blackcaps, Ericas.

**Otto and John Emerson**

KNOXVILLE, IOWA

**Grant River Stock Farm**

. . . . . BEETOWN, WISCONSIN

*Our Two Young Herd Sires:*

**Eventuation Ensign 2d 1132496**

—and—

**Burgess 7th of Grant River 1132500**

Are both developing satisfactorily and give promise of becoming right good herd sires. See them.

Visitors Welcome

Herd T. B. and Bang's Accredited

**Mrs. C. E. Blackbourne**

CASSVILLE, L. E. Blackbourne, Mgr. WISCONSIN

Mark this date on Your Calendar →

Monday
May 8th
1950

# Production Sale

# Red Gate Farm

*Featuring the* **Get** *and* **Service** *of*

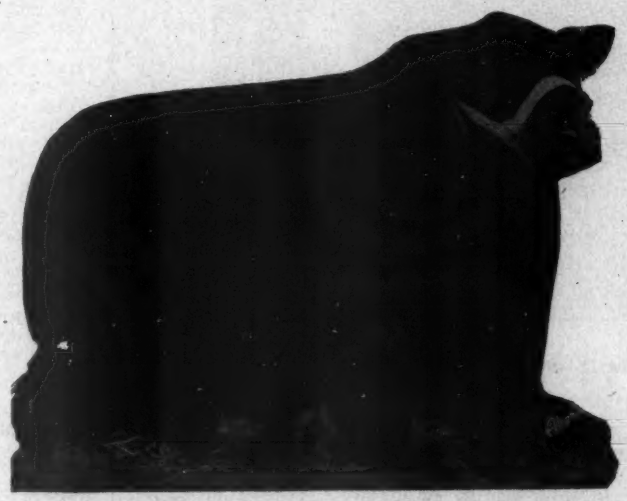

**Imp. Prince of Rowley**

**The Season's Greetings to You All**

*Edward Jenkins*
*Owner-Manager*

**Red Gate Farm** *"In the Beautiful Shenandoah Valley"* **Millwood, Va.**

10 MILES EAST OF WINCHESTER, VIRGINIA, 65 MILES WEST OF WASHINGTON, D. C. ON U. S. ROUTE 50

Greenbrier Envious 5th. Red Gate Farms, of Virginia, had an excellent daughter of Imported Prince of Rowley second in this class of eighteen. Also in the running was White Gates with a daughter of Blackcap Bardolier G. R. 14th.

Still another herd came into the limelight in the summer yearling class of twenty-nine. It was that of Alan McGregor and Son, of Maryland, with Andelot Kate, grand champion at Maryland and Delaware and reserve grand champion at Trenton. By Andelot Quartermaster she made a very acceptable top. Bonniecroft Farms, Renfrew, Pennsylvania, stood second in this strong class with a daughter of Queen's Grenadier G. R. Whitney was third with a daughter of Whitney Eric.

The largest class of the show, the senior heifer calf class of thirty, was headed by a lass that has yet to be beaten in her age group. She is Evergreen 4th of Globe Hill, owned and shown by Myron Fuerst, of New York. By Royal Bandolier of Glen Ross 5th, her earlier victories include the National at Dallas and the American Royal. At the Eastern National she went one step farther, going on to the junior championship.

The twenty-six junior heifer calves put on a more interesting show than one usually finds in this group. Whitney Pride 22d was the winner for C. V. Whitney Farms. Standing second was Beulah of Shadow Isle, a winner of several top shows. Less Leachman has been bringing this daughter of Whitney Eric along slowly and she is now a top show heifer.

The senior championship was between Shadow Isle's daughter of Prince Eric of Sunbeam and Old Elkton's senior yearling, the daughter of Epponian's Stamp of Broadview. The Virginia heifer offered strong competition, but it will take a nearly perfect Aberdeen-Angus female to defeat Miss Blackcap of R. L. S. 8th. So the heifer from the Dr. Hammer herd was made senior champion.

The junior championship was a tight battle, with more good young heifers than one will see in a long time. The nod went to the Myron Fuerst winner in senior heifer class, Evergreen 4th of Globe Hill. The reserve junior purple went to Andelot Kate from the Alan McGregor string.

For the grand championship Judge Spitzer selected the senior champion daughter of Prince Eric of Sunbeam over her much younger rival. For Miss Blackcap of R. L. S. 8th it was a repeat victory, she having won grand championship honors at the American Royal, Eastern States and Trenton.

In the group show C. V. Whitney Farms won the get of sire on the calves by Whitney Eric with Ankony second on the get of Eileenmere 1032d. Whitney also won the pair of calves. In the other groups firsts were won by Dale Fletcher & Son, Old Elkton and Greenbrier.

Monday and Tuesday, November 14th and 15th, were the dates of the Eastern National fat cattle show. Formerly held at the Baltimore stock yards as the Baltimore Fat Stock show this feature has been incorporated into the big Timonium show.

To Fred A. Kaiser, Ellicott City, Maryland, went the honor of taking the grand championship car lot purple on Aberdeen-Angus. His victory climaxed ten years of trying. His calves were purchased in the 1948 Virginia Feeder Calf sales. They weighed 485 pounds in late October and at Timonium they averaged 1,247 pounds. "I have never had feeder cattle, from any source, do as well as do these Virginia Aberdeen-Angus calves." There were 156 calves in his last fall's purchase and they cost right at $32.00 per cwt. This year's purchases, for 1950 feeding, totaled 256 head and they cost $28.05 per cwt., the wider spread being due in part to a wider range in quality. The 1949 champions sold for $41.50 per cwt.

---

The junior fat stock show November 14th saw more than 150 Aberdeen-Angus calves in competition after a rather thorough weeding process. First prize winner in the lightweight class and champion Aberdeen-Angus of the junior show was a very typy calf shown by Richard Palma, Westover, Maryland. The champion was bred by Andelot Stock Farm at Worton, Maryland. The first prize middleweight, also was a calf bred by Andelot. It was shown by Frederick W. Nelson, of Westover, Maryland. The top heavyweight calf was bred by Cold Saturday and shown by John Edward Grove, Westminster, Maryland.

The grand champion steer of the show, an Aberdeen-Angus, was picked from the open show competition November 15th. He was "Toad of Mole's Hill", bred and shown by Ted Ryan's Mole's Hill Farm at Sharon, Connecticut. Sired by Ravenswood Pride Eric 100th he made a very acceptable champion. But before winning in his own breed, and defeating the open class breed winners and the top 4-H Hereford, he had quite a tussle for the Doddie purple from a junior yearling from Alimar Farm, Sybertsville, Pennsylvania, a very thick calf brought out by Charlie Donohoe. Judge of the club and open steers at Timonium was Prof. P. S. Shearer, of Iowa State College. The Ryan champion weighed 1,030 pounds and sold

**Woodlawn Bandolier 12th**

*Announcing Our New Junior Herd Sire*

Purchased from Roy Ballhorn, Wetaskiwin, Alberta, Canada. After spending 3 days with Mr. Ballhorn, looking over some 15 Herd Sires from his good herd, Woodlawn Bandolier 12th was our choice. We feel that he will sire some wonderful calves that will suit the public.

VISITORS WELCOME

**Stay with the Blacks and keep out of the Red**

**J. T. "Happy" Shahan**

REGISTERED AND COMMERCIAL

30 Miles from Del Rio and the Romance of Mexico

BRACKETTVILLE, TEXAS

# C. V. WHITNEY FARMS

## Extend

## Heartiest Season's Greetings to All

**Our Next Production Sale will be held at the Farm on Long Island, N. Y., on March 31, 1950.**

*Hope to See You There!*

**WESTBURY, NEW YORK ← WRITE FOR CATALOG → LEXINGTON, KENTUCKY**

P. O. Box 738 — P. O. Box 1210

LESTER LEACHMAN
Herdsman

IVOR BALDING
Manager

KEN HAINES
Herdsman

Aberdeen-Angus Live Longest

**$300 to $600**

GRANDSONS of the 1935 INTERNATIONAL CHAMPION, EILEENMERE 85th. 8 to 12 months. Husky, fast growers. Splendid form and pedigree.

C. C. DOYLE R. 5 MALVERN, ARK.

**Barrett Stock Farms . . .**

Angus since 1911

LOUIS A. FISTER

MAYSVILLE, RR 1, KENTUCKY

**Applewood . . .**

**For Sale**

*Calves*

*Only*

A Few Heifer and Bull Calves sired by APPLEWOOD BANDOLIER 61st, by BANDOLIER of ANOKA 3d (a full brother to International Grand Champion) . . . Also Calves by ELBA'S BARDOLIER, by BLACKCAP BANDOLIER, by BLACK BARDOLIER. Have very good set of Bull Calves sired by him—10 to 15 months old, and out of BANDOLIER of ANOKA 3d Cows.

For further Information
Write, Call, or Better
Still, Come Look . . . .

**Edward Polka**

7 Miles North, 1 West of

RIVERTON, NEBRASKA

for $2.00 a pound to Fred Heinz, of the Riverside Abbatoir.

The detailed report follows:

EXHIBITORS: Adams Plantation, Lynchburg, Virginia; Ankony Farm, Rhinebeck, New York; Blackbriar Farm, Dover Plains, New York; Bonniecroft Farms, Renfrew, Pennsylvania; Brays Island Plantation, Yemassee, South Carolina; Calcutta Farms, East Liverpool, Ohio; Cold Saturday Farm, Finksburg, Maryland; Norman L. Davidson, Kennett Square, Pennsylvania; Dee-L-Vee Farms, Eden, New York; Delamere Farms, Boonsboro, Maryland; Downsbragh Farm, Farr Hills, New Jersey; Elk Hill Orchards, Forest, Virginia; Ess Kay Farm, East Aurora, New York.

Fair Promise Farm, Betterton, Maryland; Fenbrook Farm, Cockeysville, Maryland; Dale Fletcher & Sons, Pine Plains, New York; Myron M. Fuerst, Pine Plains, New York; Gillcrest Farms, Wake Forest, North Carolina; Glenangus Farms, Bel Air, Maryland; Good Fellowship Farm, Towson, Maryland; Greenbrier Stock Farm, Lewisburg, West Virginia; Highlands Farm, Round Hill, Virginia; Hockhockson Farm, Eatontown, New Jersey; Fenwick Keyser, Reistertown, Maryland; Guy A. Leader & Sons, Inc., York, Pennsylvania; Le Baron Farms, Warrenton, Virginia; Harry L. Magee, Bloomsburg, Pennsylvania; Mahrapo Farms, Mahwah, New Jersey; Manor Farm, Riderwood, Maryland; Alan McGregor & Son, Worton, Maryland.

Mole's Hill Farm, Sharon, Connecticut; Northhill Farm, Bethel, Connecticut; Old Elkton Farm, Forest, Virginia; Rally Farms, Millbrook, New York; Red Gate Farm, Millwood, Virginia; Fred Reuter, East Aurora, New York; Rolling Ridge Farm, Laytonsville, Maryland; John M. Rucker, Marshall, Virginia; Shadow Isle Farms, Red Bank, New Jersey; Soleil Farm, Pottstown, Pennsylvania; Stone Hill Farm, Freehold, New Jersey; Tacaro Farm, Nutwell, Maryland; Timber Grove Farms, Owings Mills, Maryland; Twin Ash Farm, Newtown Square, Pennsylvania; Tyrconnel Farm, Knoxville, Maryland; Ulmstead Point Farms, Arnold, Maryland; White Gates Farms, Flanders, New Jersey; C. V. Whitney Farms, Old Westbury, New York; Wilmae Farm, Monkton, Maryland.

**JUDGE: A. H. "TEX" SPITZER, Jr., Pleasant Plains, Illinois.**

**BULLS:**

**Two Year Old Bulls, (5 shown):** 1—Prince Eric Esquire 943334, Adams Plantation; 2—Whitney Bandolier 13th 972250, C. V. Whitney Farms; 3—Blakeford Grenadier 972014, Manor Farm; 4—Pride Eric's Bandolier 2d 964396, Fenwick Keyser; 5—Eileenmere of Gillcrest 1008911, Gillcrest Farms.

**Senior Yearling Bulls, (7 shown):** 1—General Elbamar Leader 1072698, Guy A. Leader & Sons, Inc.; 2—Whitney Prince Eric 1047374, C. V. Whitney Farm; 3—Pride Eric's Perfection 1036791, Cold Saturday Farm; 4—Greenbrier Envious 32d 1040494, Greenbrier Stock Farm; 5—Pride Eric of Good Fellowship 1042280, Good Fellowship Farm; 6—Jock's Escort of Blackbriar 1070735, Blackbriar Farm; 7—Eileenmere A. 32d 1045299, Adams Plantation.

**. New Catalog .**

**Of Breeders Supplies**

Celebrating 32 years service to Successful Stockmen throughout the Nation

This New Catalog
is Free to You

Send for Your Copy Now and Save

A Postcard will do

**Weston Mfg. & Supply Co., Inc.**

3971 Speer Blvd. Denver 2, Colo.

**Junior Yearling Bulls, (9 shown):** 1—Dal'bairn Bandolin 1073207, Dale Fletcher & Sons; 2—General 10th of Elk Hill 1122772, Elk Hill Orchards; 3—Black Eric C. S. 2d 1084395, Cold Saturday Farm; 4—Esquire of Blackbriar 1110893, Blackbriar Farm; 5—Whitney Bandolier 21st 1067966, C. V. Whitney Farms; 6—Greenbrier Envious F. 1086521, Greenbrier Stock Farm; 7—Rally Zar Eric 18th 1153678, Rally Farms; 8—Emulator 16th W. R. 1082074, Harry L. Magee; 9—Prince Juan of Red Gate 1073912, Red Gate Farm.

**Summer Yearling Bulls, (18 shown):** 1—Whitney Eric 12th 1127156, C. V. Whitney Farms; 2—Bardolier of White Gates 5th 1104408, White Gates Farms; 3—Prince Burgess C. S. 1100686, Cold Saturday Farm; 4—Ankonian Prince Eric, Ankony Farm; 5—Prince Burgess C. S. 3d 1100687, Cold Saturday Farm; 6—Majestic Enchanter O. E. 1122586, Old Elkton Farm; 7—Highland's General 83d 1117809, Highlands Farm; 8—Dunwalke Commander 3d, Tyrconnel Farm; 9—Winmar of Wilmae 3d 1081881, Wilmae Farm; 10—Whitney Eric 13th 1127157, C. V. Whitney Farms; 11—Evader of Fair Promise 1091045, Fair Promise Farm; 12—Rally Zar Eric 19th 1153680, Rally Farms; 13—Manor Barbardolier 1106852, Manor Farm; 14—Barbara Repeater of Fenbrook 1117871, Fenbrook Farm; 15—Epponian of Ulmstead, Ulmstead Point Farms; 16—Bardomar T. G. 1149156, Timber Grove Farms; 17—Royal Bandolier T. G. 1081828, Timber Grove Farms.

**Senior Bull Calves, (11 shown):** 1—General Estamar Leader 1170192, Guy A. Leader & Sons, Inc.; 2—Jupiter Eric S. H. 1122459, Stone Hill Farm; 3—Whitney Bandolier 500th 1142108, C. V. Whitney Farms; 4—Ankonian 3211th 1153363, Ankony Farm; 5—Black Bardolier of White Gates 4th 1104420, White Gates Farms; 6—Eric Prince of Wilmae 1136943, Wilmae Farm; 7—Mahrapo Bardolier, Mahrapo Farms; 8—Barbarians Model of Elkton 1147902, Old Elkton Farm; 9—Gillcrest Benafactor 1124936, Gillcrest Farms; 10—Prince Pride of Red Gate 3d 1176721, Red Gate Farm; 11—Highland's General 87th 1117823, Highlands Farm.

**Junior Bull Calves, (27 shown):** 1—Whitney Eric 15th 1150813, C. V. Whitney Farms; 2—Black Bardolier T. G. 1167485, Timber Grove Farms; 3—Black Baron 3d of Calcutta, Calcutta Farms; 4—White Gates Black Bardolier 5th 1167991, White Gates Farm; 5—Black Duke of Red Gate 1176722, Red Gate Farm; 6—Highland's Burgess 6th 1169662, Highlands Farm; 7—Ankonian 3213th 1153371, Ankony Farm; 8—Dal'bairn Black Mar Jr. 1163271, Dale Fletcher & Sons; 9—Ever Bardolier of Fair Promise 1177535, Fair Promise Farm; 10—Prince Bardolier of Fair Promise, Fair Promise Farm; 11—Blackbird Elvax of Good Fellowship 2d 1167216, Good Fellowship Farm; 12—Black Royal Bandolier T. G. 1167427, Timber Grove Farms; 13—Whitney Bandolier 502d 1142121, C. V. Whitney Farms; 14—Dusky Bardonier of Fair Promise 1177534, Fair Promise Farm; 15—Elkton Eric 1147894, Old Elkton Farm; 16—Greenbrier Envious E. 5th 1161835, Greenbrier Stock Farm; 17—Prince Barbarous C. S. 1174453, Cold Saturday Farm; 18—Prince of Shadow Isle 1156977, Shadow Isle Farms; 19—General Eric 4th of Tacaro 1152593, Tacaro Farm; 20—General Eric 100th of Tacaro 1152594, Tacaro Farm; 21—Black Prince of Wilmae 1153365, Wilmae Farm; 22—Pride Eric C. S. 12th, Cold Saturday Farm; 23—Kantor McGregor, Alan McGregor & Son; 24—Eric's Escort, Fenwick Keyser; 25—Adams Elbar 2d 1160135, Adams Plantation; 26—General Eric 50th of Tacaro 1152597, Tacaro Farm.

**Reserve Junior Champion Bull:** Whitney Eric 15th 1150813, C. V. Whitney Farms.

**Junior Champion Bull:** Dal'bairn Bandolin 1073207, Dale Fletcher & Sons.

**Reserve Senior Champion Bull:** Whitney Bandolier 13th 972250, C. V. Whitney Farms.

**Senior Champion Bull:** Prince Eric Esquire 943334, Adams Plantation.

**Reserve Grand Champion Bull:** Dal'bairn Bandolin 1073207, Dale Fletcher & Sons.

**Grand Champion Bull:** Prince Eric Esquire 943334, Adams Plantation.

**Five Bulls, (2 shown):** 1—C. V. Whitney Farms; 2—Cold Saturday Farm.

**Three Bulls, (4 shown):** 1—C. V. Whitney Farms; 2—Cold Saturday Farm; 3—Fair Promise Farm; 4—Red Gate Farm.

**Two Bulls, (18 shown):** 1—C. V. Whitney Farms; 2—Dale Fletcher & Sons; 3—Guy A. Leader & Sons, Inc.; 4—Cold Saturday Farm; 5—C. V. Whitney Farms; 6—Timber Grove Farms; 7—Ankony Farm; 8—Cold Saturday Farm; 9—White Gates Farms; 10—C. V. Whitney Farms; 11—Wilmae Farm; 12—Greenbrier Stock Farm; 13—Old Elkton Farm; 14—Highlands Farm; 15—Rally Farms; 16—Fair Promise Farm; 17—Blackbriar Farm; 18—Tyrconnel Farm.

**COWS:**

**Two Year Old Heifers, (10 shown):** 1—Miss Blackcap of R. L. S. 8th 991133, Shadow Isle Farms; 2—Dee-L-Vee Blackbird 8th 1031879, C. V. Whitney Farms; 3—Blackbird Bess of Wilmae 1018088, Wilmae Farm; 4—Barbara of Calcutta 1020687, Calcutta Farms; 5—Elkton Missy 1005263, Old Elkton Farm; 6—Blackcap of Tacaro II 998204, D. Ray-

*Bulls in Service:*

**Son Eileenmere 487th**
**Eileenmere 1024th**
**Prince Blackcap 7th**
**Black Prince 40th**
**Prince Sunbeam 423d**

Three of them sons of International Champions.

**R. A. PATTERSON**

P. O. Box 6 MUSKOGEE, OKLAHOMA

mond Snively; 7—Miss Burgess J. C. 1008622, Fenwick Keyser; 8—B. B. Black Jestress R. R. 1063-849, Rolling Ridge Farm; 9—Pride's Eric Eileen C. S., Ulmstead Point Farm; 10—Evergreen Erica A. 1118137, Adams Plantation.

**Senior Yearling Heifers, (15 shown):** 1—Queen Lady of Elkton 1054878, Old Elkton Farm; 2—Blackcap Thornton O. E. 1074524, Old Elkton Farm; 3—Grenadier's Edna of White Gates 1013811, White Gates Farm; 4—Oak Ridge Blackbird 31st 1063997, Shadow Isle Farms; 5—Rally Blackcap 27th 1051-887, Rally Farms; 6—Patricia Dear of Greenbrier 1040509, Greenbrier Stock Farm; 7—Evime 5th of Highlands 1029141, Highlands Farm; 8—Blackcap Lassie Leader 3d 1002564, Guy A. Leader & Sons, Inc.; 9—Winsome of Wilmae 23d 1052033, Wilmae Farm; 10—Epponian's Erica T. G. 1081820, Timber Grove Farms; 11—Blackcap Empress 189th W. R. 1025723, Harry L. Magee; 12—Blackcap of Glen Mary 5th 1061080, Glen Mary Farms; 13—Dunwalke Rose 2d 1055837, Tacaro Farm; 14—Erica Burgess of Manor 1074020, Manor Farm; 15—Repeater's Pride C. S. 3d 1065966, Cold Saturday Farm.

**Junior Yearling Heifers, (18 shown):** 1—Envia Enchantress 3d 1080985, Greenbrier Stock Farm; 2—Juana Erica of Red Gate 15th 1078843, Red Gate Farm; 3—Bardolier's Rosebud Pride M. F. 1082808, White Gates Farms; 4—Rally Blackwood Lady 24th 1128440, Rally Farms; 5—Enchanter's Queen I. C. 1074363, Fenwick Keyser; 6—Eisamere O. E. 1084478, Old Elkton Farm; 7—Blackcap Marjie S. H. 1069228, Stone Hill Farm; 8—Pride S. H. 1069-229, Stone Hill Farm; 9—Blackcap of Wilmae 42d 1081877, Wilmae Farm; 10—Pearlette 2d of Glenangus 1099511, Glenangus Farms; 11—Ellerslie Barbara 5th 1057957, Fenbrook Farm; 12—Blackbird 9th of Brays Island 1086059, Brays Island Plantation; 13—Woodlawn Queen of Tacaro 1084422, Tacaro Farm; 14—Whitney Barbara 2d 1083217, C. V. Whitney Farms; 15—Dunwalke Empress 13th 1096222, Fenbrook Farm; 16—Enid Erica T. A. 6th 1103605, Twin Ash Farm; 17—Blackcap Bessie T. A. 2d 1103601, Twin Ash Farm; 18—Empress of Brays Island 1086053, Brays Island Plantation.

**Summer Yearling Heifers, (29 shown):** 1—Andelot Kate 1090442, Alan McGregor & Son; 2—Robinwoodland Georgine 1080363, Bonniecroft Farms; 3—Whitney Lady 4th 1097156, C. V. Whitney Farms; 4—Ess Kay Blackbird Lady 5th 1122265, Ess Kay Farm; 5—Mole's Hill Elba 7th 1148137, Mole's Hill Farm; 6—Barbara of Elkton 8th 1110253, Old Elkton Farm; 7—Bardolier Erica T. G. 1149153, Timber Grove Farms; 8—Queen of Red Gate 7th, Red Gate Farm; 9—Greenbrier Eris 2d 1100873, Greenbrier Stock Farm; 10—Ellerslie Elaine 2d 1115344, Shadow Isle Farms; 11—Queen Mother R. R. 1109-943, Rolling Ridge Farm; 12—Belinda of White Gates 4th 1104410, White Gates Farm; 13—Rally Erica 13th 1128455, Rally Farms; 14—Zara's Enchantment J. C. 3d 1074370, Fenwick Keyser; 15—Anoka Barbara C. S. 5th 1099946, Cold Saturday Farm; 16—Eileenmere's Erica A. 1108696, Adams Plantation; 17—Dal'bairn Mignonne 4th 1098522, Dale Fletcher & Sons; 18—Ess Kay Blackcap Empress 1122264, Ess Kay Farm; 19—Gillcrest Bonny Lass 1097485, Gillcrest Farms; 20—Dee-L-Vee Lucy 6th 1131223, Dee-L-Vee Farms; 21—Queen LOF Soleil, Soleil Farm; 22—Dunwalke Zara 6th 1128-766, Tyrconnel Farm; 23—Lucy of Wilmae 2d 112-7828, Wilmae Farm; 24—Enchantress Eve Leader 8th 1141668, Guy A. Leader & Sons, Inc.; 25—Bent Lee of Edella 40th 1103494, Good Fellowship Farm; 26—Bandolier Blackberry T. G. 1149157, Timber Grove Farms; 27—Eileenmere's Blackcap A. 7th 1108698, Adams Plantation; 28—Dee-L-Vee Blackbird 9th 1131221, Dee-L-Vee Farms; 29—Barbara of Twin Ash 1103608, Twin Ash Farm.

**Senior Heifer Calves, (30 shown):** 1—Evergreen 4th of Globe Hill 1133704, Myron M. Fuerst; 2—Ankony Juana Erica 1122102, Ankony Farm; 3—Whitney Miss Burgess 23d 1142110, C. V. Whitney Farms; 4—Ruffiands Barbara 6th 1099361, Rally Farms; 5—Ankony Blueblood Lady 1122099, Ankony Farm; 6—Northhill Bosta Blackbird 1158965, Northhill Farm; 7—Juana of Downsbragh 1122561, Downsbragh Farm; 8—Grenadier's Ruth T. G. 1169-135, Timber Grove Farms; 9—Miss Burgess of White Gates 5th 1104421, White Gates Farms; 10—Bummer Maid 6th of Highlands 1117832, Highlands Farm; 11—Whitney Miss Burgess 22d 1142106, C. V. Whitney Farms; 12—Evermere 2d of Shadow Isle 1156968, Shadow Isle Farms; 13—Rally Erica 12th 1143567, Rally Farms; 14—Erica Escora E. 1100888, Greenbrier Stock Farm; 15—Prizetta's Pride of Tacaro 1157302, Tacaro Farm; 16—Fair Promise Eris Kay 1177533, Fair Promise Farm; 17—Bandolier Blackcap 40th T. G. 1167422, Timber Grove Farms; 18—Bummer Maid 7th of Highlands 1117834, Highlands Farm; 19—Mahrapo Erica Energy, Mahrapo Farms; 20—Queen Viola of White Gates 2d 1104414, White Gates Farms; 21—Barbosa of Wilmae 4th 1127835, Wilmae Farm; 22—Glenangus Jipsey 5th 1099534, Glenangus Farms; 23—Blackcap McHenry A. 55th 1118140, Adams Plantation; 24—Bandolette B. 251st W. R. 1116222, Fenbrook Farm; 25—Elkton Barbara 3d 1147907, Old Elkton Farm; 26—Miss Wix 8th S. H. 1122452, Stone Hill Farm.

**Junior Heifer Calves, (26 shown):** 1—Whitney Pride 22d 1170697, C. V. Whitney Farms; 2—Beulah of Shadow Isle 1156974, Shadow Isle Farms; 3—Grenadier's Erica 45th T. G. 1169316, Timber Grove Farms; 4—Ankony Bardella 2d 1153373, Ankony Farm; 5—Bethel Erianna 3d 1163285, Dale Fletcher & Sons; 6—Andelot Elba 25th 1138876, Alan McGregor & Son; 7—Ankony Coquette 22d


# Now at the Head of the W. A. F. Herd

**Warren's Sunbeam Bell Boy**

**1004325**

**A great young breeding bull. A grandson of the World's Greatest Bull**

**← PRINCE SUNBEAM 29th**

| | | | |
|---|---|---|---|
| Sire: Black Prince 2d of Paris 790141 | ★Prince Sunbeam 29th 629408 | ★Black Prince of Sunbeam 504521 | ★Black Peer of St. Albans |
| | | | ★Pride 17th of Sunbeam |
| | | Erica Marie of Sunbeam 543531 | Revolution 81st 419223 |
| | | | Erica Marie 9th 434227 |
| | Escora 3d of Sunbeam 685462 | Barbarian of Rosemere 103d 495064 | ★Eileenmere 61st 450556 |
| | | | Barbara of Rosemere 64th |
| | | Escora of Sunbeam 529015 | Master Marshall 2d 469759 |
| | | | Erica Escora 4th 469758 |
| Dam: Miss Revolution of Bates 687590 | Bell Boy's Idle 579898 | Bell Boy A. 504404 | Bell Boy M. K. 459602 |
| | | | Bocas' Blackbird M. K. |
| | | Glenrock Viola 8th 435332 | Idle Eric 3d 421431 |
| | | | ★Glenrock Viola 7th 411563 |
| | Miss Revolution Princess 568446 | Revolution's Bell Boy 521720 | Glencarnock Revolu. 6th |
| | | | Blackbird Lady M. K. |
| | | Kay Princess 467509 | Prince 3d of Plainview |
| | | | Enus' Katy of Lenox |

*For Sale at this time*

**Several young herd bull prospects. Grandsons of PRINCE ERIC of SUNBEAM the $40,000.00 Bull. Also other bloodlines to select from. Our Blacks now number well over the 100 mark.**

## Warren's Angus Farms

**R. E. WARREN** **Box 391** **IDABEL, OKLAHOMA**



# Sky Farm

*A Herd Strong in* **SUNBEAM Breeding**

**Prince Sunbeam 216th**

*Sons and Daughters of*

**Prince Sunbeam 216th**

**Are most outstanding. We believe they are the RIGHT TYPE backed by the RIGHT BREEDING. We will be pleased to show them to you at any time. . . .**

**Visit Sky Farm when you are in**

## Miami, Oklahoma

**MR. & MRS. GEORGE L. COLEMAN, Owners** **A. O. POWELL, Manager**

**Great Oaks Elbamar 2d 792578**

•
•
•

1st 1946 Ill. State Fair & Jr. Champion 1946 Michigan State Fair. New offering 10 choice daughters born spring of 1949.

CLAYTON C. TAYLOR

LAWTONS, Erie County NEW YORK



# Hockhockson Farm

EATONTOWN . . . NEW JERSEY

Females of popular Aberdeen-Angus families for sale at all times. . . . . .

—HERD SIRES—

Bardolier of White Gates 2d

Evaroma's Bandolier H. F.

Imp. Jupiter Eric of Eynsham

Owned jointly with Stone Hill Farm, Freehold, New Jersey.

•

VACCINATED ACCREDITED HERD

•

**Dr. Robert A. Cooke, Owner**

LEON T. GREENAWAY, Manager


1153370, Ankony Farm; 8—Witchcraft C. S. 4th 1174456, Cold Saturday Farm; 9—Buxom Maid A. 10th 1160136, Adams Plantation; 10—Elba Marie of Elkton 5th 1167899, Old Elkton Farm; 11—Evermere A., Adams Plantation; 12—Princess Annie R. R. 1150656, Rolling Ridge Farm; 13—Entelope 3d of Highlands 1169665, Highlands Farm; 14—Blackbird of Red Gate 11th 1176723, Red Gate Farm; 15—Gammer of White Gates 2d 1164693, White Gates Farms; 16—Envia Enchantress 5th 1161834, Greenbrier Stock Farm; 17—Gammer of Brays Island 1161491, Brays Island Plantation; 18—Eva Bandolier of Fair Promise 1177538, Fair Promise Farm; 19—Miss Burgess J. C. 3d, Fenwick Keyser; 20—Good Fellowship's Barbara 1167217, Good Fellowship Farm; 21—Blackcap Bessie 4th of Brays Island 1161479, Brays Island Plantation; 22—Pride Eric's Perella 3d, Cold Saturday Farm; 23—Winsome of Wilmae 24th 1153366, Wilmae Farm.

**Reserve Junior Champion Female:** Andelot Kate 1090442, Alan McGregor & Son.

**Junior Champion Female:** Evergreen 4th of Globe Hill 1133704, Myron M. Fuerst.

**Reserve Senior Champion Female:** Queen Lady of Elkton 1054878, Old Elkton Farm.

**Senior Champion Female:** Miss Blackcap of R. L. S. 8th 991133, Shadow Isle Farms.

**Reserve Grand Champion Female:** Evergreen 4th of Globe Hill 1133704, Myron M. Fuerst.

**Grand Champion Female:** Miss Blackcap of R. L. S. 8th 991133, Shadow Isle Farms.

**Get of Sire, (12 shown):** 1—C. V. Whitney Farms; 2—Ankony Farm; 3—Guy A. Leader & Sons, Inc.; 4—Old Elkton Farm; 5—Rally Farms; 6—Timber Grove Farms; 7—Greenbrier Stock Farm; 8—Wilmae Farm; 9—White Gates Farms; 10—Red Gate Farm.

**Pair of Females, (9 shown):** 1—Old Elkton Farm; 2—C. V. Whitney Farms; 3—Andelot Stock Farm; 4—Ankony Farm; 5—Greenbrier Stock Farm; 6—Timber Grove Farms; 7—Red Gate Farm; 8—C. V. Whitney Farms; 9—Old Elkton Farm; 10—Highlands Farm.

**Pair of Yearlings, (9 shown):** 1—Dale Fletcher & Sons; 2—C. V. Whitney Farms; 3—Tyrconnel Farms; 4—Cold Saturday Farm; 5—Old Elkton Farm; 6—Timber Grove Farms; 7—Fenbrook Farm; 8—C. V. Whitney Farms; 9—Tyrconnel Farm.

**Pair of Calves, (15 shown):** 1—C. V. Whitney Farms; 2—Ankony Farm; 3—Timber Grove Farms; 4—Red Gate Farm; 5—White Gates Farms; 6—C. V. Whitney Farms; 7—Timber Grove Farms; 8—Highlands Farm; 9—Mahrapo Farms; 10—C. V. Whitney Farms.

**Produce of Dam, (7 shown):** 1—Greenbrier Stock Farm; 2—C. V. Whitney Farm; 3—White Gates Farms; 4—Greenbrier Stock Farm; 5—Timber Grove Farms; 6—Adams Plantation; 7—Gillcrest Farms.


# H & L Farms

## A Good Individual—Well Bred—A Good Sire

*Judge* **H & L Pride Eric 2d** *all three ways*

Acknowledged as one of the TOP BREEDING BULLS in the EAST. . . . His CALVES are DISTINCTIVE because of their fine Heads, Uniformity, High Quality and Style.

"The Home of Popular Families" including GEORGINAS, BLACKCAP BESSIES, FANNIE BESSIES, ZARAS, JUANERRA ERICAS, GAMMERS, JILTS, WITCH of ENDORS, HARTLEY EDELLAS, and HARTLEY ELINES.

**Marlboro** **H & L Farms** **New Jersey**

H. E. WETTERBERG DR. LOUIS F. WETTERBERG


# New Mexico State Fair

## Albuquerque, N. M., Sept. 25-Oct. 2

EXHIBITORS: Rancho Brazito, Messilla Park, New Mexico; John H. Evans, Phoenix, Arizona; L. L. Mebane, Tucumcari, New Mexico; Leon Music, Portales, New Mexico; Simon Angus Farm, Madison, Kansas.

### BULLS:

**Bulls calved between May 1, 1946 and April 30, 1947:** 1—Bandolier of Don Head 30th, John H. Evans.

**Bulls calved between May 1, 1947 and December 31, 1947:** 1—Homeplace Eileenmere 34th, Simon Angus Farm; 2—Black Idol of Cactus, Leon Music.

**Bulls calved between January 1, 1948 and April 30, 1948:** 1—Sir Pride Marshall of Phoenix, John H. Evans; 2—Black Peer 3d of Lewands, Simon Angus Farm; 3—Envious H. of Maize, Simon Angus Farm; 4—Prince of Tucumcari, L. L. Mebane.

**Bulls calved between May 1, 1948 and August 31, 1948:** 1—Pride Envious 22d of Maize, Simon Angus Farm; 2—Prince of Tucumcari, L. L. Mebane.

**Bulls calved between September 1, 1948 and December 31, 1948:** 1—Effie's Pride of Highland, Simon Angus Farm; 2—Eric Envious 33d of Maize, Simon Angus Farm; 3—Bertram Prize of Phoenix, John H. Evans; 4—Proud Bertram of Phoenix, John H. Evans; 5—Brazito Trojan, Rancho Brazito; 6—Burgess Dictator of Brazito, Rancho Brazito.

**Bulls calved after January 1, 1949:** 1—Black Envious of Maize 32d, Simon Angus Farm; 2—Proud Bertram 2d of Phoenix, John H. Evans; 3—Glen Bertram of Phoenix, John H. Evans; 4—Black Pride of Brazito, Rancho Brazito.

**Junior Champion Bull:** Effie's Pride of Highland, Simon Angus Farm.

**Senior Champion Bull:** Homeplace Eileenmere 34th, Simon Angus Farm.

**Grand Champion Bull:** Effie's Pride of Highland, Simon Angus Farm.

**Five Bulls:** 1—Simon Angus Farm; 2—John H. Evans.

**Three Bulls:** 1—Simon Angus Farm; 2—John H. Evans.

**Two Bulls:** 1—John H. Evans; 2—Simon Angus Farm; 3—Simon Angus Farm; 4—John H. Evans; 5—L. L. Mebane; 6—Rancho Brazito.

### COWS:

**Heifers calved between January 1, 1947 and June 30, 1947:** 1—Glamour Jilt of Maize, Simon Angus Farm.

**Heifers calved between July 1, 1947 and December 31, 1947:** 1—Queen S. E. of Maize, Simon Angus Farm; 2—Blackcap Maid M. 13th, John H. Evans; 3—Porthethen Lass of Phoenix, John H. Evans.

**Get of Sire:** 1—Simon Angus Farm; 2—John H. Evans; 3—Rancho Brazito.

**Produce of Dam:** 1—Simon Angus Farm; 2—John H. Evans; 3—Simon Angus Farm; 4—John H. Evans.

**Pair of Females:** 1—Simon Angus Farm; 2—Simon Angus Farm; 3—John H. Evans; 4—John H. Evans; 5—Rancho Brazito.

**Pair of Yearlings:** 1—Simon Angus Farm; 2—Simon Angus Farm.

**Pair of Calves:** 1—Simon Angus Farm; 2—John H. Evans; 3—Simon Angus Farm; 4—John H. Evans; 5—Rancho Brazito; 6—Rancho Brazito.

# Tulsa State Fair

## Tulsa, Oklahoma, September 20th

EXHIBITORS: Angus Valley Farms, Tulsa, Oklahoma; Awoi Angus Farm, Lawton, Oklahoma; Central Illinois Angus Breeders Association, Congerville, Illinois; Clearwater Farm, Springfield, Missouri; J. C. Cook, Owasso, Oklahoma; El-Jon Farms, Ross Hill, Iowa; W. B. Hissom, Tulsa, Oklahoma; Orchard Hill Farms, Enid, Oklahoma; Simon Angus Farm, Madison, Kansas; J. F. Stoabs, Barnsdall, Oklahoma.

**Judge: J. GARRETT TOLAN,**
**Pleasant Plains, Illinois.**

**Two Year Old Bulls, (4 shown):** 1—Black Peer 28th of A. V., Angus Valley Farms; 2—Barbara Juana's Eric, Central Illinois Angus Breeders' Association; 3—Black Peer of Orchard Hill; 4—Prince 11th of Clearwater, Clearwater Farm.

**Senior Yearling Bulls, (5 shown):** 1—Eileenmere K. 38th, Central Illinois Angus Breeders Association; 2—Elban of Awoi 6th, Awoi Angus Farm; 3—Homeplace Eileenmere, Simon Angus Farm; 4—Black Peer of Orchard Hill 10th, Orchard Hill Farms; 5—Prince Elbon of Wildot 3d, W. B. Hissom.

**Junior Yearling Bulls, (7 shown):** 1—Envious Bardolier 3d, El-Jon Farms; 2—Eric's Prince of V. F., Central Illinois Angus Breeders Association; 3—Black Peer 3d of Lewand, Simon Augus Farm; 4—Black Prince 5th of Paris, Simon Angus Farm; 5—

Prince 26th of Clearwater, Clearwater Farm; 6—Prince Elbon of Wildot 4th, W. B. Hissom; 7—Blacklib C-8, J. F. Stoabs & Sons.

**Summer Yearling Bulls, (11 shown):** 1—Elbon Bardolier 3d, El-Jon Farms; 2—Black Copper of Awoi 23d, Awoi Angus Farm; 3—Black Prince 27th of A. V., Angus Valley Farms; 4—Prince 9th of A. V., Angus Valley Farms; 5—Black Knight of Wych, Central Illinois Angus Breeders Association; 6—Black Peer 500th of O. H., Orchard Hill Farms; 7—Prince 33d of Clearwater, Clearwater Farm; 8—Prince Elbon of Wildot 7th, W. B. Hissom; 9—Pride Envious 22d of Maize, Simon Angus Farm; 10—Quality Prince of Owasso, J. C. Cook; 11—Eppontonier of Stoabs S. 8th, J. F. Stoabs & Sons.

**Senior Bull Calves, (13 shown):** 1—Effie Eric of Highland, Simon Angus Farm; 2—Quality Bardolier B. 2d, El-Jon Farms; 3—Black Peer 40th of A. V., Angus Valley Farms; 4—Black Peer 132d of A. V., Angus Valley Farms; 5— Prince Peer 5th of A. V., Angus Valley Farms; 6—Bardolier of Belmore, Awoi Angus Farm; 7—Katro of Awoi 11th, Awoi Angus Farm; 8—Prince 105th of Clearwatcr, Clearwater Farm; 9—Forrest Grove Eileenmere, Central Illinois Angus Breeders Association; 10—Eric Envious 33d of Maize, Simon Angus Farm; 11—Prince Sunbeam 8th of Stoabs, J. F. Stoabs & Sons; 12—Black Copper of Awoi 34th, Awoi Angus Farm; 13—Prince Blackbird of Owasso 3d, J. C. Cook.

**Junior Bull Calves, (6 shown):** 1—Black Peer 134th of A. V., Angus Valley Farms; 2—Prince 36th of Clearwater, Clearwater Farm; 3—Quman of Awoi 17th, Awoi Angus Farm; 4—Black Envious 31st of Maize, Simon Angus Farm; 5—General of Awoi 5th, Awoi Angus Farm; 6—Eileenmere F. 60th, Central Illinois Angus Breeders Association.

**Reserve Grand Champion Bull:** Envious Bardolier 3d, El-Jon Farms.

**Grand Champion Bull:** Black Peer 28th of A. V., Angus Valley Farms.

**5 Bulls, (5 shown):** 1—Angus Valley Farms; 2—Simon Angus Farm; 3—Awoi Angus Farm; 4—Central Illinois Angus Breeders Association; 5—Clearwater Farm.

**3 Bulls, (7 shown):** 1—El-Jon Farms; 2—Angus Valley Farms; 3—Simon Angus Farm; 4—Awoi Angus Farm; 5—Orchard Hill Farms; 6—Clearwater Farm; 7—W. B. Hissom.

**Two Bulls, (9 shown):** 1—Angus Valley Farms; 2—El-Jon Farms; 3—Simon Angus Farm; 4—Awoi Angus Farm; 5—Central Illinois Angus Breeders Association; 6—Clearwater Farm; 7—Orchard Hill Farms; 8—W. B. Hissom; 9—Awoi Angus Farm.

---

**COWS:**

**Two Year Old Heifers, (3 shown):** 1—Glamour Jilt of Maize, Simon Angus Farm; 2—Evermere of R. L. S. 5th, Angus Valley Farms; 3—Erica Enmore of Essar, Awoi Angus Farm.

**Senior Yearling Heifers, (8 shown):** 1—Pride 2d of Sky Farm, Angus Valley Farms; 2—Barbara McKenny of L. H. M., El-Jon Farms; 3—Glenmere Betty 2d, Central Illinois Angus Breeders Association; 4—Topeka's Pride of Awoi, Awoi Angus Farm; 5—Miss Burgess B. 60th, El-Jon Farms; 6—Miss Pride of Wildot, W. B. Hissom; 7—Parma Pride of Clearwater, Clearwater Farm; 8—A. V. Hilda Blackcap 3d, Angus Valley Farms.

**Junior Yearling Heifers, (11 shown):** 1—Easy Erica B. 2d, El-Jon Farms; 2—Ebores Elba of Awoi, Awoi Angus Farm; 3—Blackcap Empress 3d of Kenmere, Central Illinois Angus Breeders Association; 4—Glamour Jilt 2d of Maize, Simon Angus Farm; 5—Ida 2d of Clearwater, Clearwater Farm; 6—Enamma of Twin Lake 3d, Simon Angus Farm; 7—Pride 5th of Clearwater, Clearwater Farm; 8—Bonamere W. 2d, Central Illinois Angus Breeders Association; 9—Miss Burgess of Orchard Hill, Orchard Hill Farms; 10—Miss Blackbird of Wildot, W. B. Hissom; 11—Prizemere 8d of Stoabs, J. F. Stoabs & Sons.

**Summer Yearling Heifers, (10 shown):** 1—Orchid Hill Black Heiress, Orchard Hill Farms; 2—Barbara Lassie 38th, El-Jon Farms; 3—Blackcap Princess 35th, Central Illinois Angus Breeders Association; 4—A. V. Enamma 4th, Angus Valley Farms; 5—Lottie K. 2d of Maize, Simon Angus Farm; 6—Enchantrine, Central Illinois Angus Breeders Association; 7—Katinka of Awoi 13th, Awoi Angus Farm; 8—Windsor Queen of Wildot, W. B. Hissom; 9—Queen's Viola K. 3d, Awoi Angus Farm; 10—Wildot's Ladymere 3d, W. B. Hissom.

**Senior Heifer Calves, (11 shown):** 1—Betty Bandolier 2d, Central Illinois Angus Breeders Association; 2—Evening Erica 42d, El-Jon Farms; 3—A. V. Blackbird 55th, Angus Valley Farms; 4—A. V. Blackbird 53d, Angus Valley Farms; 5—Edella H. of Clearwater, Clearwater Farm; 6—Betty Bandolier 3d, Central Illinois Angus Breeders Association; 7—Entry, Awoi Angus Farm; 8—Trojan Erica of Maize 2d, Simon Angus Farm; 9—Hi Edella of Orchard Hill, Orchard Hill Farms; 10—Eline of Awoi 8th, Awoi Angus Farm; 11—Miss Burgess of Stoabs, J. F. Stoabs & Sons.

**Junior Heifer Calves, (9 shown):** 1—Edwina B. 10th, El-Jon Farms; 2—Eileenmere's Erica W. H. F., El-Jon Farms; 3—A. V. Pride Rose 5th, Angus Valley Farms; 4—A. V. Edwina 2d, Angus Valley Farms; 5—Equal Erica of Awoi 2d, Awoi Angus Farm; 6—Elluna K. 5th, Awoi Angus Farm; 7—Blackbird of Stoabs, J. F. Stoabs & Sons; 8—Glamour Jilt 3d of Maize, Simon Angus Farm; 9—Edella 3d of Clearwater, Clearwater Farm.

**Reserve Grand Champion Female:** Easy Erica B. 2d, El-Jon Farms.

*Black Bardolier of White Gates 3d*

*He's internationally respected!*

*Please allow us to grasp this opportunity to wish all our Angus friends a Merry Christmas and a Happy New Year.*

*Eugene K. Denton*
Owner

*New York Office:*
1 West 57th St.

**White Gates Farms**

Flanders, Morris Co., New Jersey

*"45 miles from New York"*

**Mt. Airy Farms Offer. . . .**

10 Bred Cows; 5 bred heifers, 5 open heifers. Herd bull GLEN ERIC of CREMONA, son of 1940 Int. G. Champion. The cows and heifers bred to and open heifers by him. Priced reasonably.

H. S. Tabler, Rt. 2 Mt. Airy, Md.

*Elk Hill..*

Herd Sires in Service

**Prince Sunbeam 340th**

One of the better sons of the great Bull, PRINCE ERIC of SUNBEAM, whose GET is doing so well all over. "340th" is unusually well bred, being from the same strain as PRINCE SUNBEAM 29th. His pedigree also shows both ENVIOUS BLACKCAP B. 6th and REVOLUTION 100th.

AND

**Highlands General 19th**

A top son of the great Highlands Sire, GENERAL BLACKCAP of LONJAC.
We usually have young cattle, both sexes, for sale.

Visitors always welcome!

J. B. HODGES, FOREST, VIRGINIA

**Grand Champion Female:** Edwina B. 10th, El-Jon Farms.

**Get of Sire, (6 shown):** 1—El-Jon Farms; 2—Angus Valley Farms; 3—Simon Angus Farm; 4—Awoi Angus Farm; 5—Clearwater Farm; 6—W. B. Hissom.

**Pair of Females, (9 shown):** 1—Angus Valley Farms; 2—El-Jon Farms; 3—Simon Angus Farm; 4—Central Illinois Angus Breeders Association; 5—Awoi Angus Farm; 6—Orchard Hill Farms; 7—Clearwater Farm; 8—Awoi Angus Farm; 9—W. B. Hissom.

**Pair of Yearlings, (9 shown):** 1—El-Jon Farms; 2—El-Jon Farms; 3—Simon Angus Farm; 4—Angus Valley Farms; 5—Orchard Hill Farms; 6—Clearwater Farm; 7— Awoi Angus Farm; 8—Central Illinois Angus Breeders Association; 9—W. B. Hissom.

**Pair of Calves, (6 shown):** 1—Angus Valley Farms; 2—El-Jon Fares; 3—Angus Valley Farms; 4—Simon Angus Farm; 5—Clearwater Farm; 6—Awoi Angus Farm.

**Produce of Dam, (3 shown):** 1—El-Jon Farms; 2—Simon Angus Farm; 3—Clearwater Farm.

—o—

## NEW ENGLAND ABERDEEN-ANGUS ASSOCIATION FIELD DAY

The New England Aberdeen-Angus Association held its annual field day at Gibbet Hill, Groton, Massachusetts this year. On October 8th, 140 interested Aberdeen-Angus breeders, would-be Aberdeen-Angus breeders and others met to tour the farm, inspect the cattle and talk over the progress made by Aberdeen-Angus cattle in New England. The weather was good and the program interesting.

Marion Danielson, owner of Gibbet Hill, Paul Beardsley and Joe Pritchard, manager and herdsman, respectively, had done and did do an excellent job in preparing the barns and farm for the Field Day.

A tour of the barns and cattle was led by Marion Danielson and Paul Beardsley. An interesting judging contest was held using a class of heifers and a class of cows for the competition. One of the herd sires was the subject for the weight guessing contest. An excellent clam bake was served to perfection with all anyone wanted to eat. After dinner guests were introduced to the group.

Following this, while the tables were being cleared, the guests enjoyed watching Joe Pritchard put his good Border Collie through her paces in a fine sheep dog demonstration. The afternoon program resumed with the ever popular Professor "Cy" Tirrell's from the University of New Hampshire discussing feeding and management of beef cattle. Several breeders explained their systems of feeding show cattle and the merits of each were talked over. The panel discussion which followed brought many interesting questions from the group. The movie "On America's Angus Trails" was shown and enjoyed.

The annual meeting of the Association was then held. The results were: President, Thomas Reidy, Feeding Hills, Mass.; Vice-President, E. Y. Houston, Contoocook, N. H.; Sec'y-Treas., W. A. Cowan, Amherst, Mass.; Directors: Marion Danielson, Groton, Mass.; Walter Anderson, Southwick, Mass.; J. Cecil Ferguson, Greene, R. I.; Max Sherman, Claremont, N. H.; John Lathrop, Blandford, Mass.; Tilden Southack, Sharon, Conn.; Foster Gray, Dover-Foxcroft, Maine. Plans for future sales and other Association activities were discussed.

**Hidden Valley Farm**

Do You Want
1—A Foundation Group of Heifers.
2—A Promising Heifer.
3—A Choice Senior Yearling Bull.
4—Just want to talk Angus?

Write us, or better still call at the Farm.

L. J. and E. W. PEARSON, Owners ART VAN LUVANEE, Jr., Farm Mgr.

NEWTOWN Bucks County PENNSYLVANIA

**Bulls in Service** *Include:*

**Prince Eric Esquire 943334**

Grand Champion Bull at the 1948 International Show Window Sale and top selling animal, a son of the renowned PRINCE ERIC of SUNBEAM.

**Eileenmere A. 32d 1045299**

A great breeding son of EILEENMERE 645th, he by Penney and James' great $30,000.00 herd bull, EILEENMERE 487th. He is a top Herd Bull.

**Blackbird Eppy of Le Baron 4th 910766**

A son of EPPONIAN 6th of BROADVIEW from a great show daughter of ENFILEEN'S BANDOLIER 2d, whose get was first at the 1941 International.

**Elbar Black C. 660242**

The 1943 National Show and Sale Reserve Grand Champion Bull. His get at Adams Plantation have averaged well over $1,000.00 and his calves breed on.

**Adams Plantation**

Lynchburg JULIAN ADAMS, Owner Virginia

## Atlantic Exposition Show
### Richmond, Virginia, Sept. 29-Oct. 8

**EXHIBITORS:** Adams Plantation, Lynchburg, Virginia; Annefield Plantation, Berryville, Virginia; Brandy Rock Farm, Brandy, Virginia; Gillcrest Farms, Wake Forest, North Carolina; Gilnockie Farms, Haywood, Virginia; Greenbrier Stock Farm, Lewisburg, West Virginia; Highland Farm, Round Hill, Virginia; Hillcrest Farm, Delaplane, Virginia; Kinloch Farm, Supply, Virginia; Le Baron Farm, Warrenton, Virginia; Old Elkton Farm, Forest, Virginia; Red Gate Farm, Millwood, Virginia; Sherwood Farm, LaGrange, Virginia.

**BULLS:**

**Two Year Old Bulls, (4 shown):** 1—Prince Eric Esquire, Adams Plantation; 2—Master Burgess of Le Baron, Le Baron Farm; 3—Eileenmere of Gillcrest, Gillcrest Farm; 4—Greenbrier's Bandolier 5th, Greenbrier Stock Farm.

**Senior Yearling Bulls, (4 shown):** 1—Greenbrier Envious 32d, Greenbrier Stock Farm; 2—Le Baron Epponian 2d, Le Baron Farm; 3—Eileenmere A. 32d, Adams Plantation; 4—Epponian 13th of Gilnockie, Gilnockie Farms.

**Junior Yearling Bulls, (9 shown):** 1—Ever Prince of H. C. 100th, Hillcrest Farm; 2—Blackbird Model of Le Baron, Le Baron Farm; 3—Black Peer 3d of Gilnockie, Gilnockie Farms; 4—Fair Meadows General, Highland Farm; 5—Prince of Red Gate, Red Gate Farm; 6—Black Peer 2d of Gilnockie, Gilnockie Farm; 7—Greenbrier Envious F., Greenbrier Stock Farm; 8—Double Epponian of Le Baron, Le Baron Farm; 9—Epponian 37th of Elkton, Old Elkton Farm.

**Summer Yearling Bulls, (9 shown):** 1—Majestic Enchanter O. E., Old Elkton Farm; 2—Kinloch Eric, Kinloch Farm; 3—Epponian 12th of Le Baron, Le Baron Farm; 4—Kinloch Bandolier 4th, Kinloch Farm; 5—Highlands General 81st, Highland Farm; 6—Blackcap Bedford O. E., Old Elkton Farm; 7—Greenbrier Envious 62d, Greenbrier Stock Farm; 8—Gillcrest Eileenmere 5th, Gillcrest Farms; 9—Prince Revolution 2d of H. C., Hillcrest Farm.

**Senior Bull Calves, (9 shown):** 1—Barca 4th A. P., Annefield Plantation; 2—Gillcrest Benafactor, Gillcrest Farms; 3—Epponian 6th of Le Baron, Le Baron Farm; 4—Barbarian Model of Elkton, Old Elkton Farm; 5—Prince Pride of Red Gate 3d, Red Gate Farm; 6—Highlands Bandolier 38th, Highland Farm; 7—Epponian 17th of Le Baron, Le Baron Farm; 8—Highlands Burgess 3d, Highland Farm; 9—Eileenmere A. 645th, Adams Plantation.

**Junior Bull Calves, (9 shown):** 1—Black Duke of Red Gate, Red Gate Farm; 2—Greenbrier Envious E.

5th, Greenbrier Stock Farm; 3—Epponian 42d of Elkton, Old Elkton Farm; 4—Adam's Elbor 2d, Adams Plantation; 5—Annefield Bandolier, Annefield Plantation; 6—Entry, Gilnockie Farm; 7—Epponian 18th of Le Baron, Le Baron Farm; 8—General of Sherwood 3d, Sherwood Farm; 9—Eileenmere A. 35th, Adams Plantation.

**Reserve Junior Champion Bull:** Black Duke of Red Gate, Red Gate Farm.

**Junior Champion Bull:** Ever Prince of H. C. 100th, Hillcrest Farm.

**Reserve Senior Champion Bull:** Master Burgess of Le Baron, Le Baron Farm.

**Senior Champion Bull:** Prince Eric Esquire, Adams Plantation.

**Reserve Grand Champion Bull:** Master Burgess of Le Baron, Le Baron Farm.

**Grand Champion Bull:** Prince Eric Esquire, Adams Plantation.

**Five Bulls, (4 shown):** 1—Le Baron Farm; 2—Greenbrier Stock Farm; 3—Old Elkton Farm; 4—Adams Plantation.

**Three Bulls, (5 shown):** 1—Le Baron Farm; 2—Red Gate Farm; 3—Old Elkton Farm; 4—Adams Plantation; 5—Gilnockie Farm.

**Two Bulls, (9 shown):** 1—Le Baron Farm; 2—Old Elkton Farm; 3—Red Gate Farm; 4—Greenbrier Stock Farm; 5—Highland Farm; 6—Gilnockie Farm; 7—Gillcrest Farms; 8—Annefield Plantation; 9—Adams Plantation.

---

COWS:

**Two Year Old Heifers, (5 shown):** 1—Evergreen Erica A., Adams Plantation; 2—Ballerna Queen of Le Baron, Le Baron Farm; 3—Elkton Missy, Old Elkton Farm; 4—Sherwood's Miss, Sherwood Farm; 5—Antelope of Le Baron, Le Baron Farm.

**Senior Yearling Heifers, (7 shown):** 1—Patricia Dear of Greenbrier, Greenbrier Stock Farm; 2—Queen Lady of Elkton, Old Elkton Farm; 3—Eurolia of Red Gate 3d, Kinloch Farm; 4—Blackcap Thornton O. E., Old Elkton Farm; 5—Erica A. 45th, Adams Plantation; 6—Elba 2d of Gilnockie, Gilnockie Farms; 7—Enthusiam of Annefield, Annefield Plantation.

**Junior Yearling Heifer, (9 shown):** 1—Elsamere O. E., Old Elkton Farm; 2—Juana Erica of Red Gate 15th, Red Gate Farm; 3—Envia Enchantress 3d, Greenbrier Stock Farm; 4—Miss Burgess 3d of Highlands, Highland Farm; 5—Barca's Pride of Annefield, Annefield Plantation; 6—Gillcrest Heather Bloom, Gillcrest Farms; 7—Pridemere T. C. F., Hill Crest Farm; 8—Gilnockie's Pride 3d, Gilnockie Farm; 9—Sherwood's Queen 3d, Sherwood Farm.

**Summer Yearling Heifers, (11 shown):** 1—Barbara of Elkton 8th, Old Elkton Farm; 2—Greenbrier Eris 3d, Greenbrier Stock Farm; 3—Queen of Red Gate 7th, Red Gate Farm; 4—Blackcap E. 6th of Highlands, Highland Farm; 5—Barbara 8th of Le Baron, Le Baron Farm; 6—Gillcrest Bonny Lass, Gillcrest Farms; 7—Kinloch Miss Burgess 3d, Kinloch Farm; 8—Eileenmere's Erica A., Adams Plantation; 9—Gilnockie Missie, Gilnockie Farm; 10—Eileenmere's Blackcap A. 7th, Adams Plantation; 11—Sherwood's Bessie, Sherwood Farm.

**Senior Heifer Calves, (7 shown):** 1—Bummer Maid 6th of Highlands, Highland Farm; 2—Erica Escora E., Greenbrier Stock Farm; 3—Blackcap McHenry A. 55th, Adams Plantation; 4—Entry, Gilnockie Farm; 5—Elkton Barbara 3d, Old Elkton Farm; 6—Entry, Gilnockie Farm; 7—Blackbird Miss of Le Baron, Le Baron Farm.

**Junior Heifer Calves, (9 shown):** 1—Blackbird of Red Gate 11th, Red Gate Farm; 2—Buxom Maid A. 10th, Adams Plantation; 3—Entry, Gilnockie Farm; 4—Envia Enchantress 5th, Greenbrier Stock Farm; 5—Elba Marie of Elkton 5th, Old Elkton Farm; 6—Gillcrest Bonny Blackcap, Gillcrest Farms; 7—Envia Pride 9th of Greenbrier, Greenbrier Stock Farm; 8—Erica A., Adams Plantation; 9—Sherwood's Blackbird 2d, Sherwood Farm.

**Reserve Junior Champion Female:** Barbara of Elkton 8th, Old Elkton Farm.

**Junior Champion Female:** Blackbird of Red Gate 11th, Red Gate Farm.

**Reserve Senior Champion Female:** Queen Lady of Elkton, Old Elkton Farm.

**Senior Champion Female:** Patricia Dear of Greenbrier, Greenbrier Stock Farm.

**Reserve Grand Champion Female:** Queen Lady of Elkton, Old Elkton Farm.

**Grand Champion Female:** Patricia Dear of Greenbrier, Greenbrier Stock Farm.

**Get of Sire, (7 shown):** 1—Old Elkton Farm; 2—Le Baron Farm; 3—Red Gate Farm; 4—Greenbrier Stock Farm; 5—Adams Plantation; 6—Old Elkton Farm; 7—Gilnockie Farm.

**Pair of Females, (9 shown):** 1—Old Elkton Farm; 2—Greenbrier Stock Farm; 3—Red Gate Farm; 4—Highland Farm; 5—Old Elkton Farm; 6—Le Baron Farm; 7—Adams Plantation; 8—Gilnockie Farm; 9—Sherwood Farm.

**Pair of Yearlings, (8 shown):** 1—Old Elkton Farm; 2—Highland Farm; 3—Le Baron Farm; 4—Old Elkton Farm; 5—Greenbrier Stock Farm; 6—Gilnockie Farm; 7—Kinloch Farm; 8—Greenbrier Stock Farm.

**Pair of Calves, (7 shown):** 1—Red Gate Farm; 2—Highland Farm; 3—Le Baron Farm; 4—Old Elkton Farm; 5—Adams Plantation; 6—Greenbrier Stock Farm; 7—Gilnockie Farm.

**Produce of Dam, (6 shown):** 1—Greenbrier Stock Farm; 2—Gillcrest Farms; 3—Gilnockie Farms; 4—Greenbrier Stock Farm; 5—Red Gate Farm; 6—Adams Plantation.


# Highlands

*. . . . Wishes to Congratulate Our Fellow Breeders*

**In making our State Sale a sucess and sincerely thank our friends and fellow Breeders that made this successful sale possible. Especially do we thank the bidders and buyers of our ten head.**

**We are happy to have consigned the Junior Champion and Reserve Grand Champion Female sired by HIGHLANDS GENERAL 35th (Now Chief Stock Bull in White Tail Herd, Sharon, Conn.)**

**LIST OF BUYERS**

| | |
|---|---|
| Holiday Farms | Rectortown, Virginia |
| Shadow Isle Farms | Red Bank, N. J. |
| Elysian Farm | Falls Church, Virginia |
| Mole's Hill Farm | Sharon, Connecticut |
| Cochran Farms | North Salem, New York |
| Adams Plantation | Lynchburg, Virginia |
| John Hyatt | Winston, Virginia |
| Mt. Prospect Farms | Gaithersburg, Maryland |

**(Top of Auction $3700.00 to Elysian Farm)**

**The Reserve Champion Bull was HIGHLANDS GENERAL 55th going for Top of Bull Auction at $2000.00.**

**Highlands averaged $1422.50 on Ten Head.**

**Sale Average was $823.00 on 57 Lots.**

**VISITORS WELCOME**

**KENNETH E. LITTON** — **MR. and MRS. WALTER S. FOX** — **GEORGE FRY, HAVARD MARCUS, BILL KEEFE**

**Highlands** — **Round Hill, Virginia**



# ENVIOUS EMULOUS

Arrived at our farm April 5th, 1949, being secured at the Wye River Dispersion. Since that time he has approximately thirty head of our better cows safe in calf.

ENVIOUS EMULOUS is one of the greatest breeding bulls in America, having sired Eisa of R. L. S., the 1947 International Grand Champion Female as well as numerous other outstanding sons and daughters.

• • •

## Longview Aberdeen-Angus Farm

**WILLIAM G. MERRELLS, Owner**

**TELEPHONE 11-F-2** — **BURLINGTON, WEST VIRGINIA**

**Please address all mail inquiries to W. G. Merrells, P. O. Box 646, (Phone 3-0121 . . . Night Phone 2-8942) Clarksburg, West Virginia**

**Breeding Registered Aberdeen-Angus to supply Seedstock for the Improvement of Breeding Herds**

# Grand National Auction Sale

## San Francisco, California, November 3d

SUMMARY:

| | | | |
|---|---|---|---|
| 36 Lots | $27,880.00, | average | $ 774.44 |
| 17 Bulls | 13,330.00, | average | 784.11 |
| 19 Cows | 14,550.00, | average | 765.79 |
| Top 5 Head | 10,400.00, | average | 2080.00 |
| Top 10 Head | 15,500.00, | average | 1550.00 |
| Top 15 Head | 19,160.00, | average | 1277.33 |
| Top 20 Head | 21,920.00, | average | 1096.00 |

Top Bull—Blackcapper 3d of West Woodlawn 946873; calved September 1, 1946; sire, Postelmere 632374; dam, Blackcap Effie of Woodlawn 741464; consigned by Hacienda de Los Reyes, Selma, California; purchased by A. C. Wagner, Napa, California ..... 3000.00

Second Top Bull—Prince Var-Mar 1028591; calved May 3, 1947; sire, Bar Eric 2d of Sunbeam 881398; dam, Lady Evona 42d 720289; consigned by Von A. Robbins, Orange Cove, California; purchased by Dr. C. R. Bishop, Santa Ana, California 1850.00

Third Top Bull—Blackcapper 6th of West Woodlawn 1022874; calved September 10, 1947; sire Postelmere 632374; dam, Blackcap Lantz 115th 674678; consigned by West Woodlawn Farms, Creston, Illinois; purchased by Louise I. Piper, Los Gatos, California ..... 1600.00

Top Cow—Blackbird of Angustorra 52d 1092214; calved June 13, 1948; sire, Kadet Pride 735770; dam, Blackbird of Angustorra 12th 830785; consigned by Angustorra Ranch, Watsonville, California; purchased by A. C. Wagner, Napa, California 2000.00

Second Top Cow—Lucia of West Woodlawn 1003179; calved February 15, 1948; sire, Postelmere 632374; dam, Lily of West Woodlawn 900653; consigned by West Woodlawn Farms, Creston, Illinois; purchased by A. C. Wagner, Napa, California 1950.00

Third Top Cow—Erica Eblen of Jeronimo 4th 1075739; calved September 7, 1947; sire, Ebony's Lad of Ida 8th 748983; dam, Erica Eblen 2d 552691; consigned by Ed R. Biaggini, Cayucos, California; purchased by E. F. Alt, Valley Center, California ..... 1275.00

BULLS:

Angustorra Evocation 58th 1092165, (Angustorra Ranch), calved 4-20-48; sire, Evocation 636910; Frank Gwerder, Walnut Grove, California ..... 785.00

Eric of Angus Empire 1079850, (Henry A. Codoni), calved 1-1-48; sire, Barbarian of Rosemere 186th 785731; Roney Brothers, Chico, California ..... 485.00

Barbarian of Angus Empire 3d 1153856, (Henry A. Codoni), calved 3-20-48; sire, Barbarian of Rosemere 186th 785731; Joseph Buchwald, San Francisco, California ..... 425.00

Meek's Revolution Blackbird 1064448, (Evergreen Angus Ranch), calved 9-15-47; sire, Meek Ranch E. Blackbird 3d 748645; Roney Brothers, Chico, California 450.00

Barbara's Bandol of Evergreen 1064453, (Evergreen Angus Ranch), calved 3-11-48; sire, Meek Ranch E. Blackbird 3d 748645; Faith Ranch, Modesto, California 320.00

Sir Pride Marshall of Phoenix 1081298, (John H. Evans), calved 3-4-48; sire, Marshall Lad of Tarkio 2d 804676; Roney Brothers, Chico, California ..... 435.00

Blackcapper 3d of West Woodlawn 946873, (Hacienda de Los Reyes), calved 9-1-46; sire, Postelmere 632374; A. C. Wagner, Napa, California ..... 3000.00

J. Guttridge Enviousmere 5th 1115804, (James R. Guttridge), calved 5-5-48; sire, Envious S. 10th of Maize 836910; Frank Gwerder, Walnut Grove, California ..... 675.00

Marshall Elba 45th 1077109, (John L. McMahan), calved 12-5-47; sire, Eclat's Ericar 700223; Harry H. Palmer and Son, Winters, California ..... 700.00

McMahan's Brookdale Boy 1073498, (John L. McMahan), calved 3-4-48; sire, Eclat's Ericar 700223; George C. Wood, Danville, California ..... 375.00

Eric Quality 4th 1035393, (Palomar Angus Ranch), calved 11-6-47; sire, Blackcap's Quality 2d 851242; Frank Gwerder, Walnut Grove, California ..... 600.00

Barbara Bandolier of Evergreen 1064451, (T. E. Perry), calved 10-12-47; sire, Meek Ranch E. Blackbird 3d 748645; Faith Ranch, Modesto, California ..... 310.00

Prince Var-Mar 1028591, (Von A. Robbins), calved 5-3-47; sire, Bar Eric 2d of Sunbeam 881398; Dr. C. R. Bishop, Santa Ana, California ..... 1850.00

Eileenmere J. G. 9th 1140054, (Von A. Robbins), calved 4-27-48; sire, Homeplace Eileenmere A. 891802; George C. Wood, Danville, California ..... 375.00

Blackcapper 6th of West Woodlawn 1022874, (West Woodlawn Farms), calved 9-10-47; sire, Postelmere 632374; Louise I. Piper, Los Gatos, California ..... 1600.00

Black Peer of West Woodlawn 1088127, (West Woodlawn Farms), calved 1-31-48; sire, Black Prince of W. W. 882979; Dan Russell, Folsum, California ..... 475.00

Entry, Tom Pettitt, no address ..... 470.00

COWS:

Desert Empress 1066725, (Angustorra Ranch), calved 12-17-47; sire, Eileenmere 501st 699156; A. C. Wagner, Napa, California ..... 1200.00

Blackbird of Angustorra 52d 1092214, (Angustorra Ranch), calved 6-13-48; sire, Kadet Pride 735770; A. C. Wagner, Napa, California ..... 2000.00

Blackbird of Rosemere 272d 1061874, (Otto V. Battles), calved 1-26-48; sire, Prizemere 607th 881974; Harold Overfelt, Hollister, California ..... 800.00

Erica Eblen of Jeronimo 4th 1075739, (Ed R. Biaggini), calved 9-7-47; sire, Ebony's Lad of Ida 8th 748983; E. F. Alt, Valley Center, California ..... 1275.00

Lady Harrison of Jeronimo 4th 1084981, (Ed R. Biaggini), calved 3-1-48; sire, Ebony's Lad of Ida 8th 748983; F. R. Deterding, Sacramento, California ..... 475.00

Ebony's Katinka 1084843, (Ed R. Biaggini), calved 10-5-47; sire, Ebony's Lad of Ida 8th 748983; H. W. Parmelee, North Hollywood, California ..... 475.00

Erica Miss of Evergreen 1137655, (Evergreen Angus Ranch), calved 6-25-48; sire, Meek Ranch E. Blackbird 3d 748645; Roger Barrow, Rough and Ready, California ..... 420.00

Meek's Eleanor of Evergreen 1137657, (Evergreen Angus Ranch), calved 8-7-48; sire, Meek Ranch E. Blackbird 3d 748645; L. E. Young, Visalia, California ..... 325.00

Mother Beacon of Phoenix, (John H. Evans), calved 5-29-48; sire, Bird Beacon 700798; Russell L. Wright, Georgetown, California ..... 285.00

Hacienda's Black Jestress 54th 1075172, (Hacienda de Los Reyes), calved 3-30-48; sire, Kadet Pride 735770; Louise Piper, Los Gatos, California ..... 775.00


*Season's Greetings to all our Angus friends*

• • •

Lochraven Farm

H. C. REYNOLDS

WAYNESBORO, VIRGINIA

VISIT
FORT ROCK FARM
FAMILY FARM SINCE 1833
REGISTERED
ABERDEEN-ANGUS BEEF HERD
EXETER NEW HAMPSHIRE

Valley Vista Farm

Presenting Our 2 Herd Bulls

Carbonier 3d of Winton

and

Pridlemere of Le Baron

A double bred Grandson of the INTERNATIONAL Grand Champion—EPPONIAN 8th of ROSEMERE. You are most cordially invited to visit Valley Vista, and inspect our Herd and our Herd Bulls.

C. B. Feagans, Jr. Rt. 3 Lynchburg, Virginia

Witchduck Farm

*Presenting Our Herd Sire*

Ellerslie Prince 14th 1060713

Son of Prince G. of Sunbeam recently sold at the Ellerslie despersion sale for $25,100.00

Bull Calf and Heifer for Sale

VISITORS ALWAYS WELCOME

DAN CRISTOFANO, Owner BILL POWELL, Manager

Bayside, Virginia

(12 Miles from Virginia Beach)

Zella J. Guttridge 3d 1060318, (James R. Guttridge), calved 2-18-48; sire, Envious S. 10th of Maize 836910; John and Jane Wheeler, Courtland, California ..... 800.00

Erica of H. M. 282d 1088180, (Art L. Hamilton), calved 1-29-48; sire, Barry 2d of Wilton 722684; Harold Overfelt, Hollister, California ..... 725.00

Eritus Barmar 1035398, (Palomar Angus Ranch), calved 11-18-47; sire, Grent Oaks Barmar 681640; H. W. Parmelee, North Hollywood, California ..... 1025.00

Blackbird Birdie Palomar 1007364, (T. E. Perry), calved 5-15-47; sire, Advanced Revolution 809558; Frank Gwerder, Walnut Grove, California ..... 335.00

Erica Marshall of Evergreen 1064447, (T. E. Perry), calved 9-2-47; sire, Meek Ranch E Blackbird 3d 748645; Frank Gwerder, Walnut Grove, California ..... 285.00

Var-Mar K. Erica 2d 1140074, (Von A. Robbins), calved 5-6-48; sire, Envious of Var-Mar 955192; Dr. C. R. Bishop, Santa Ana, California ..... 525.00

Cornian Heatherbloom 8th 1140066, (Von A. Robbins), calved 5-5-48; sire, Homeplace Eileenmere A. 891802; Russell L. Wright, Georgetown, California ..... 325.00

Cornian Erica Ernoa, (Von A. Robbins), calved 4-18-48; sire, Homeplace Eileenmere A. 891802; Joseph Buchwald, San Francisco, California ..... 450.00

Lucia of West Woodlawn 1093179, (West Woodlawn Farms), calved 2-15-48; sire, Postelmere 632374; A. C. Wagner, Napa, California ..... 1950.00

## Creswell Farm Sale

### Forest, Virginia, October 25th

**SUMMARY:**

| | | |
|---|---|---|
| 48 Lots | $20,980.00, average | $ 437.08 |
| 48 Cows | 20,980.00, average | 437.08 |
| Top 5 Head | 3,345.00, average | 669.00 |
| Top 10 Head | 6,120.00, average | 612.00 |
| Top 15 Head | 8,645.00, average | 576.33 |
| Top 20 Head | 10,905.00, average | 545.25 |

Top Cow—Lucy of Red Gate 2d 612952; calved April 2, 1940; sire, Berlioz of Woodcote; dam, Prairie Range Lucy 30th; purchased by Old Elkton Farm, Forest, Virginia ..... 725.00

Second Top Cow—Hagan Farm's Blackcap 881421; calved May 23, 1945; sire, Epponian of Broadview 551754; dam, Blackcap Blanche A. 4th 570440; purchased by The Rocks, Guy, Virginia (Calf to Adams Plantation, Lynchburg, Virginia for $310.00) ..... 720.00

Third Top Cow—Bluebird Eva E. 617582; calved June 18, 1939; sire, Eleta's Marshall 430859; dam, Bluebird Eva; purchased by The Rocks, Guy, Virginia (Calf to The Rocks, Guy, Virginia for $300.00) ..... 700.00

Fourth Top Cow—Miss Burgess Eileenmere "C" 832145; calved March 2, 1945; sire, Eileenmere 200th 560256; dam, Ravenswood Miss Burgess 10th 681153; purchased by Shadow Isle Farm, Red Bank, New Jersey ..... 600.00

Fifth Top Cow—Miss Burgess K. 644813; calved November 7, 1945; sire, Creswell Kenite 743501; dam, Miss Burgess B. 19th 609.28; purchased by Adams Plantation, Lynchburg, Virginia ..... 600.00

**COWS:**

Hagan Farm's Blackcap 881421; calved 5-23-45; sire, Epponian of Broadview 551-754; The Rocks, Guy, Virginia (Calf to Adams Plantation, Lynchburg, Virginia for $310.00) ..... 720.00

Canterbury Blue Ribbon 9th 602641; calved 8-30-40; sire, Bethel Burgess Marshall 514023; Kinloch Farms, Supply, Virginia ..... 400.00

Blackbirdmere 4th of Elk Hill 723863; calved 4-9-43; sire, General Georgina of Creswell 520999; The Rocks, Guy, Virginia (Calf to J. M. Wildman, Chase City, Virginia for $185.00) ..... 585.00

Kiralette of Tyro 833393; calved 12-10-44; sire, Prideman of Cremona 584135; B. A. Rucher, Supply, Virginia ..... 510.00

Lucifer's Blackbird 7th 1029246; calved 3-13-47; sire, General Lucifer of Creswell 476499; Gilnockie Farms, Haywood, Va. ..... 500.00

Creswell Geneva Blackbird 1079626; calved 5-14-47; sire, General Lucifer of Creswell 746499; Farmers' Delight Farm, Leesburg, Virginia ..... 425.00

Bluebird Eva E. 617582; calved 6-18-39; sire, Eleta's Marshall 430859; The Rocks, Guy, Virginia ..... 700.00

Blackbelleta of Creswell 783930; calved 4-15-42; sire, Blue Ribbon of Black Beauty 587974; Anthony Reeves, Cobham, Virginia (Calf to J. M. Wildman, Chase City, Virginia for $200.00) ..... 600.00

Lucy of Red Gate 2d 612952; calved 4-2-40; sire, Berlioz of Woodcote; Old Elkton Farm, Forest, Virginia ..... 725.00

Formanigra 43d 657172; calved 12-19-41; sire, Wintonier 3d 561976; The Rocks, Guy, Virginia (Calf to C. B. Baker, Shadwell, Virginia for $140.00) ..... 560.00


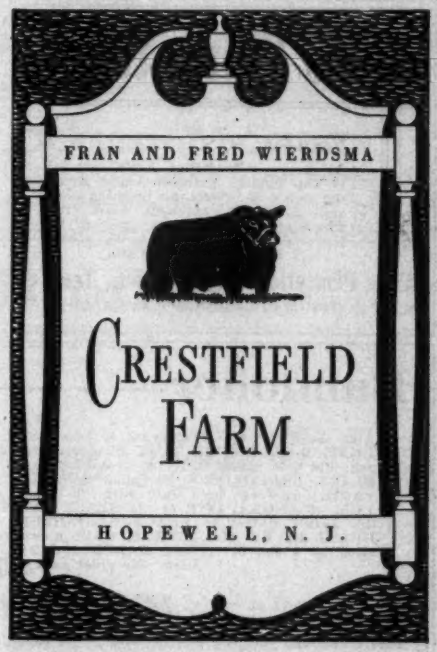




# COLD SATURDAY

*Introduces a New Breeder . . .*

**Black Eric C. S. 2d 1084395**

He stood 6th at the Futurity and 3d at Eastern National.

## Mr. T. P. Kennedy, Jr.

### Far Hills Farm, Brentwood, Tenn.

His new herd is headed by Black Eric C. S. 2d, a fine son of Ravenswood Pride Eric, and out of Betty Black of Don Head, an own daughter of Blackbird Bandolier of Page. Ten select heifers go with this bull, half of them bred to Prince Sunbeam 404th, by Prince Sunbeam 29th, and half to Prince Burgess C. S. 2d, by Prince Burgess of Lakewood 2d. We are proud to have produced this fine foundation herd and wish the new owner great success.

**Our thanks and best wishes to the purchasers of our cattle at the National sale in Dallas.**

To MR. HERMAN VOGLE, New Braunfels, Texas, who bought the bull, Queen's Pride Eric 5th 1065962.
To MR. R. S. HAYS, Kerrville, Texas, who bought the bull, Jilt Pride Eric 2d 1099938.
To MR. PAUL GRAFE, Ferndale Ranch, Santa Paula, California, who bought the heifer, Pride Eric's Lady Ann 1084399.

MR. and MRS. H. H. HACKNEY, Owners — **Finksburg, Maryland** — PETER McIVER, Herdsman

Visit Beautiful
**SPRING RIVER FARM**
For Registered Aberdeen-Angus
160 Acres Lush
Alfalfa-Ladino-Brome Pastures
7 Mi. E. of Sturgis on HW 112
C. J. GEIMER
Barr Oak, Phone 161F23 Michigan

**Ames Plantation**

*Invites*

All lovers of Good Beef Cattle, especially Top Quality Aberdeen-Angus Breeding Cattle to inspect our breeding plant and our most excellent herd from which has come a great many of the National celebrities. . . . We always have something to sell.

**Ames Plantation** **Grand Jct., Tenn.**
R. H. SCOTT, Mgr. HOBART AMES, Owner

Judy's Creswell Blackcap 7th 1029248; calved 3-24-47; sire, Creswell Prince Burgess 846671; E. B. Robertson, Chase City, Virginia ..... 460.00

Lady Barrie of Creswell 932541; calved 7-5-45; sire, Barricade of Winton 622809; C. B. Robertson, Chase City, Virginia ..... 500.00

Glenelg Beauty 2d of Elk Hill 723856; calved 1-22-43; sire, General Georgins of Creswell 520999; G. K. Coleman, Ruther Glenn, Virginia ..... 520.00

Creswell Princess Pride 2d 1079627; calved 5-31-47; sire, Creswell Prince Burgess 846671; The Rocks, Guy, Virginia ..... 400.00

Erica of H. J. 2d 748758; calved 6-7-43; sire, Brandy Rock Anoka 74th 534450; Coves Creek Industries, Covesville, Va. ..... 375.00

Geneva Beauty of Creswell 783936; calved 5-31-43; sire, Blue Ribbon of Black Beauty 587974; Crest Hill Farm, Hume, Virginia ..... 500.00

**Home of The EPPONIANMERES**

EPPONIANMERE 2d was Grand Champion at Illinois and Indiana State Fairs. . . . Reserve Champion at 1947 American Royal. Grand Champion at Denver 1948. We have some extra good half-brothers and sisters of this Champion for sale.

GEORGE A. WILLIAMS, JONESBORO, TENN.

Enite E. 3d of Creswell 699060; calved 3-19-42; sire, Blue Ribbon of Black Beauty 587974; Coves Creek Industries, Covesville, Virginia ..... 325.00

Miss Burgess Eileenmere "C" 832345; calved 3-2-45; sire, Eileenmere 260th 560-256; Shadow Isle Farm, Red Bank, New Jersey ..... 600.00

Miss Burgess K. 944813; calved 11-7-45; sire, Creswell Kenite 746501; Adams Plantation Lynchburg, Virginia ..... 600.00

Blackbird M. of Woodley 864081; calved 3-21-45; sire, Genderic of Woodley; The Rocks, Guy, Virginia ..... 500.00

Captain's Queen of Creswell 944818; calved 12-20-45; sire, Oldfields El Capitan 733-270; Crest Hill Farm, Hume, Virginia ..... 500.00

Blackcap Bella of Creswell 783933; calved 6-24-42; sire, Blue Ribbon of Black Beauty 587974; Coves Creek Industries, Covesville, Virginia ..... 370.00

Lucifer's Blackbird "C" 1003306; calved 6-11-46; sire, General Lucifer of Creswell 746499; Farmers' Delight Farm, Leesburg, Virginia ..... 420.00

Creswell Blackcap Blanche 1167292; calved 3-1-48; sire, General Lucifer of Creswell 746499; Harvey Cornwell, Haywood, Virginia ..... 340.00

Creswell Barbara Lassie 1167294; calved 3-4-48; sire, Creswell Prince Burgess 746679; H. B. Mays and Son, Sunbridge, Virginia ..... 375.00

Judy's Creswell Blackcap 8th 1167297; calved 3-13-48; sire, Creswell Prince Burgess 846679; H. B. Mays and Son, Sunbridge, Virginia ..... 350.00

Creswell Judy Blackcap 4th 1167287; calved 1-30-48; sire, Creswell Prince Burgess 846679; Henchmans' Lea, Orleans, Virginia ..... 410.00

Creswell Blackcap 1167295; calved 3-9-48; sire, General Lucifer of Creswell 746499; C. K. Hunter, Appamottox, Virginia ..... 325.00

Lassie Creswell Blackcap 1167298; calved 3-19-48; sire, Creswell Prince Burgess 846679; William C. Crain, Leesburg, Va. 425.00

Mulben Pride of Creswell 1167293; calved 3-2-48; sire, General Lucifer of Creswell 746499; Crest Hill Farm, Hume, Virginia 350.00

Blackbird V. of Creswell 1167291; calved 2-28-48; sire, Victryon 888799; Mays and Son, Sunbridge, Virginia ..... 385.00

Creswell Princess Quality 1167288; calved 2-17-48; sire, Creswell Prince Burgess 846679; Mays and Son, Sunbridge, Va. ..... 375.00

**Bandolier——————Bardolier**

Like the bachelor, I don't want to brag, but I can sell you the most intensely bred BANDOLIERS and BARDOLIERS in Michigan and that goes for the whole United States. A five year old cow with FOUR (4) crosses close up to BANDOLIER of ANOKA and ONE (1) to BLACK BARDOLIER. Her dam and dam's dam are owned at GRAND RIVER STOCK FARM. She was bred July 13th, to a bull with FOUR (4) crosses close up to BANDOLIER of ANOKA, ONE (1) to BLACK BARDOLIER and ONE (1) to BLACK BARDOLIER 3d, a full brother to BLACK BARDOLIER. His dam, dam's dam and sire all owned at GRAND RIVER STOCK FARM. Also a two year old heifer and a six months bull calf, both sired by a son of BLACK BARDOLIER 3d. All are excellent individuals and in breeding flesh. No great gobs of fat in the darndest places.

**Bittersweet Farm**

TECUMSEH Phone G-M-1 MICHIGAN

*Merry Christmas and Happy New Year*
*To All Our Customers and Friends*

**Plan to visit Our Herd**

R. P. **Simon** S. I. **Stewart** V. W. **Simon**

G. WILBUR BERRY, Herdsman

| | |
|---|---|
| Creswell Princess Barbara 1167290; calved 2-27-48; sire, Creswell Prince Burgess 846679; William C. Crain, Leesburg, Va. | 400.00 |
| Creswell Geneva Blackbird 2d 1167300; calved 4-29-48; sire, Creswell Prince Burgess 846679; Farmers' Delight Farm, Leesburg, Virginia | 450.00 |
| Princess Blackbird 70th 1167299; calved 4-28-48; sire, Creswell Prince Burgess 846679; Crest Hill Farm, Hume, Virginia | 350.00 |
| Creswell Blackcap Lassie "V" 1167306; calved 5-22-48; sire, Victryon 888799; Farmers' Delight Farm, Leesburg, Va. | 350.00 |
| Creswell Princess Georgina 1167312; calved 7-16-48; sire, Creswell Prince Burgess 846679; Shadow Isle Farm, Red Bank, New Jersey | 525.00 |
| Creswell Judy Blackcap 28th 1167311; calved 7-14-48; sire, General Lucifer of Creswell 746499; Coves Creek Industries, Covesville, Virginia | 340.00 |
| Enite E. 8th of Creswell 1167317; calved 9-12-48; sire, Creswell Prince Burgess 846679; Coves Creek Industries, Covesville, Virginia | 350.00 |
| Creswell Erroline 1167313; calved 7-19-48; sire, General Lucifer of Creswell 746499; C. K. Hunter, Appamattox, Virginia | 310.00 |
| Creswell Mulben Pride 1167314; calved 8-17-48; sire, General Lucifer of Creswell 746499; C. K. Hunter, Appamattox, Va. | 300.00 |
| Creswell Barbara Rose 8th 1167304; calved 5-19-48; sire, Victryon 888799; The Rocks, Guy, Virginia | 400.00 |
| Creswell Barbara W. 1167310; calved 6-29-48; sire, Creswell Prince Burgess 846679; Crest Hill Farm, Hume, Virginia | 325.00 |
| Creswell Black Rose 1167307; calved 5-27-48; sire, Victryon 888799; Woodley Farms, Orange, Virginia | 365.00 |
| Creswell Eisa Erica 8th 1167305; calved 5-20-48; sire, Victryon 888799; Mays and Son, Sunbridge, Virginia | 360.00 |
| Bluebird Missie 8th of Creswell 1167301; calved 5-5-48; sire, General Lucifer of Creswell 746499; Mays and Son, Sunbridge, Va. | 375.00 |
| Creswell Judy Blackcap 38th 1167309; calved 6-23-48; sire, Victryon 888799; C. B. Robertson, Chase City, Virginia | 300.00 |
| Creswell Barbara 1167308; calved 6-9-48; sire, General Lucifer of Creswell 746499; C. K. Hunter, Appamattox, Virginia | 350.00 |

—o—

## CATTLE CLINIC AT TYRCONNEL FARM

Aberdeen-Angus enthusiasts from various parts of Maryland, Virginia, West Virginia gathered at Tyrconnel Farm, Knoxville, Md., on Saturday October 29, to participate in and enjoy a rather unique kind of a Field Day.

In spite of overcast skies and threat of rain, some seventy-five visitors turned out to see what Manager George Porteous had in store for them. Manager George, believing there was room for cattle breeders to get together and discuss some of their problems as well as find out how to solve some of them, planned a strictly practical program, that began with a trio of very capable veterinarians removing a corn from the foot of his herd bull, Commander of Dunwalke. This was followed by a demonstration of the proper method of dressing cattle for the show ring, tattooing calves, discussion of some of the bulls, discussion of the proper conditioning of show and sale cattle, a hoof trimming demonstration was given, calves were castrated, and in general any questions of interest were discussed.

One of the most enlightening highlights of the day was a tour of the cow herd with Manager George as guide and commentator, for his vast store of knowledge of the Aberdeen-Angus business in general, and his own cow herd in particular, is enough to make anyone marvel. A splendid crop of calves was on display as well as several sale cattle in the barn being readied for the coming sales.

Assistance with some of the demonstrations was rendered by Chilly Peery, Fieldman-Secretary for the Maryland Aberdeen-Angus Association and Jim Coyner, Fieldman for the American Aberdeen-Angus Association. Some of the cattle used were furnished by D. Raymond Snively's Delamere Farm, Boonsboro, Maryland.


**Black Grenadier 400th 882802**
**Black Grenadier 500th 1011444**

OUR ABERDEEN-ANGUS HERD SIRES

These Bulls are outstanding sons of BLACK GRENADIER 2d 588000, our great Herd Sire until his recent death, and grandsons of the nationally known BLACK BARDOLIER 490683. The calves these bulls have sired are most promising.

YOU ARE ALWAYS WELCOME.

Wickwire Farm, Jackson, Michigan

J. STERLING WICKWIRE — FRANK LITTLE, Manager



ALBION **Vaughn Brothers** MICHIGAN

CHAMPION BRED ABERDEEN-ANGUS

*Progress in 1949*

**Our Show Herd--**

Exhibited 4 of PRIZEMERE ERIANNA 5th's calves at the All American Futurity and the Ohio and Michigan State Fairs. Our Senior Heifer Calf, BARBARA'S V. B. PRIZEMERE out of Barbaramere 15th stood 4th at the Futurity and 1st at Columbus and Detroit.

**Michigan State Fair--**

Sold one daughter each of EVADER'S BLACKBIRD REVOLUTION and CESOR'S EVADER PROGRESS, the full brothers sired by Evesback Evader, that we have used successfully the past few years.

**Increased Our Cow Herd--**

Purchased 3 excellent heifers at the BANDOLIER REVIEW SALE, Our cow herd now numbers 100.

**Improved Our Pastures--**

By fertilizing, liming, reseeding and clipping weeds.

*Calves by*

**Barbara's V. B. Eileenmere--**

Yes, they have arrived. We have 3 excellent calves by our Junior Herd Sire, a son of Eileenmere 500th and out of Barbaramere 15th. Half brother of our Senior Heifer Show Calf. They have his good head and type. They are STYLISH.

Yes, we've progressed in 1949 but we'll do better in 1950. We're fitting several calves for the Futurity and the State Fairs next year. We have some excellent herd bull prospects for sale.

VISITORS ALWAYS WELCOME

*Robert Barger, Manager*

## Eileenmere 184th

(Continued from page 54)

certainly didn't look her age. She has nine daughters in the herd, in addition to granddaughters, and more remote descendants.

Another old producer who is still dropping good calves is Erica 18th of Rosemere 405-607. She is a comparative youngster of twenty-three, by Queenmere 22d. She was purchased when she was eighteen and has three daughters in the Henry herd. Her former owner, when he sold out in 1944, had almost an entire herd of cattle built around the daughters and granddaughters of Erica 18th of Rosemere.

The Henry registered herd today numbers forty head of breeding age. The commercial herd is about the same size. In the pure bred herd the predominating family, and some of the best individuals, are Rosemere Barbaras.

Since most of the land on the Henry farms is tillable and capable of great corn yields there isn't too much permanent pasture. Instead alfalfa and brome grass is worked into the rotation to the benefit of both the soil and the cattle. In one pasture twenty-three cows and their calves were grazing twenty acres of brome and alfalfa. They have been on this pasture all summer, were in good flesh, and there was still plenty of feed left.

For market steers and heifers Bill Henry likes to have the calves dropped in the early spring, as close together as possible. "One year we had forty-four calves by old Eileenmere 184th dropped in a thirty-four day period," he relates.

Knowing that the old bull was nearing the end of his days, in fact was living on borrowed time, Bill Henry attended the Rosemere Fiftieth Anniversary sale last year. To replace Eileenmere 184th, and to use on the daughters of the old bull, he selected Barbarian of Rosemere 213th. He is by Belcap E. B. and out of a Rosemere Barbara daughter of Eileenmere 61st. We liked him when we saw him before the Rosemere sale, and we still do. And his first calves look like he will be a worthy successor to the old sire.

Bill Henry will tell you that time can bring many changes in ideas. "In the first place I had no idea of going into farming, and I didn't take agriculture at Illinois. In fact all the time I was there I never saw the University farms—all I knew was that they were some place south of the stadium. Nor did I much want a cow herd when I did start farming. In fact we had a chance to buy a good registered herd—the Ryan herd at Kewanee—but I turned it down. Perhaps it was just as well. The commercial cows and old Eileenmere 184th did all right for us. Maybe it was a case of learning to walk before you run."

Yes, old Eileenmere 184th and those $75.00 cows from Wyoming did quite a job of selling. So good in fact that Mrs. Henry complains, laughingly, that Aberdeen-Angus cattle comprise both Bill's livelihood and his hobby. "And if I want to get anything done, about the time the JOURNAL comes in the mail, I have to hide it. If I didn't I wouldn't see him again until he finishes with it."


# The Newest Addition to Our Battery of Herd Bulls

## Epponian of Rosemere 19th 923056

| | | | |
|---|---|---|---|
| Sire: Double Epponian of Le Baron 798699 | Epponian 6th of Broadview 596458 | Epponian of Rosemere 8th 478362 | Eileenmere 61st |
| | | | Epponia C. B. 2d |
| | | Glamorous Barb. of Wickwire 523161 | Evilesco of Page |
| | | | Barb. Glencar. 4th |
| | Glamorous Barbara of Wickwire 523161 | Evilesco of Page 458268 | Revolution Blackcap |
| | | | Early Verdict of Kin |
| | | Barbara of Glencarnock 4th 474866 | Revolution 16th |
| | | | Barbara Glencarnock |
| Dam: Epponian 7th of Rosemere 601399 | Eileenmere's Kind 4th 604897 | Eileenmere Kindness 539944 | Eileenmere 157th |
| | | | Kindness C. B. 2d |
| | | Ladymere 4th 527952 | Epponi. of Rose. 6th |
| | | | Gay Lady 10th |
| | Epponia 3d of Rosemere 551840 | Eileenmere 61st 450556 | Eileenmere 33d |
| | | | Ectessa 370351 |
| | | Epponia C. B. 333884 | Capper Boy 168260 |
| | | | Epponia of Morlich |

A royally bred bull and a proven sire. We personally selected him as a good sire to assist our present herd bull battery. He topped the C. R. Peter's Dispersion Sale and his calves were a uniform, quality offering.

*He will assist Our Chief Sire—*

**Barbarian of Rosemere 213th**

This is the lot 1 bull of the Rosemere 50th Anniversary Sale. His dam is mother of two of the best sires ever used at Rosemere as well as being the mother of Barbarian of Rosemere 103d, highly prized Sunbeam sire.

*And Our Junior Sire—*

**Queenmere 337th,** Son of Epponian 9th of Rosemere.

Now offering young stock sired by Barbarian of Rosemere 213th

# Henry Farms

**Wm. Henry & Sons** RR No. 2, **Cambridge, Ill.**


## H. V. Huleguard Dispersion

**Rochelle, Illinois, October 21st**

**SUMMARY:**

| | | | |
|---|---|---|---|
| 98 Lots | $36,152.50, | average | $ 368.90 |
| 5 Bulls | 1,595.00, | average | 319.00 |
| 93 Cows | 34,557.50, | average | 371.58 |
| Top 5 Head | 3,280.00, | average | 656.00 |
| Top 10 Head | 5,352.50, | average | 535.25 |
| Top 15 Head | 8,252.50, | average | 550.16 |
| Top 20 Head | 10,522.50, | average | 526.12 |

| | |
|---|---|
| Top Bull—Revolt of Kingdom; calved November 11, 1948; sire, Revolt of Fountain Glen 644654; dam, Fountain Glen Queen 10th 752891; purchased by L. H. Baker, Princeton, Illinois | 445.00 |
| Top Cow—Kingdom Blackcap Miss 1076255; calved September 11, 1947; sire, Revolt of Fountain Glen 644654; dam, Fountain Glen Blackcap 66th 700953; purchased by L. B. Pierce, Creston, Illinois | 825.00 |
| Second Top Cow—Elba Minerva of Kingdom 2d 1151324; calved November 5, 1948; sire, Revolt of Fountain Glen 644-654; dam, Minerva B. 4th 815698; purchased by Red Top Farm, Libertyville, Illinois | 700.00 |
| Third Top Cow—Fountain Glen Beauty 14th 693220; calved March 10, 1942; sire, Colemere 12th 474183; dam, Fountain Glen Beauty 3d 473065; purchased by James Fuller, Hebron, Illinois | 600.00 |
| Fourth Top Cow—Fountain Glen Blackcap 75th 752890; calved April 11, 1943; sire, Eileenmere 371st 603955; dam, Fountain Glen Blackcap Belle 2d 466441; purchased by Brickbeck Brothers, Galena, Illinois | 505.00 |
| Fifth Top Cow—Kingdom Hoosier Girl's Babe 1151315; calved August 23, 1948; sire, Revolt of Fountain Glen 644654; dam, Hoosier Girl 4th's Babe 2d 843300; purchased by Buren Bybee, West Brooklyn, Illinois (Calf to John W. Greenburg, Wingate, Indiana for $200.00) | 500.00 |

**BULLS:**

| | |
|---|---|
| Kingdom Blackbird Revolt, calved 6-14-48; sire, Revolt of Fountain Glen 644654; Beck Brothers, Rochelle, Illinois | 300.00 |
| Kingdom Evergreenmere Lad, calved 6-20-48; sire, Evergreenmere Lad 715880; Drumbow Zimmerman, Marsaille, Illinois | 300.00 |
| Kingdom's Revolt, calved 11-27-48; sire, Revolt of Fountain Glen 644654; Lawrence Northrop, Elgin, Illinois | 250.00 |
| Eileenmere H. V. H., calved 8-30-48; sire, Eileenmere 922d 890952; Bullard Farms, Poplar Grove, Illinois | 300.00 |

# Miami Valley Farms

## Prince Eric of Sunbeam

The $40,000.00 son of the World's Record Sire, Prince Sunbeam 29th.

We wish to announce the sale of our son of Prince Eric of Sunbeam, the great young breeding bull,

## R. L. S. Prince Eric 3d at $10,000.00

—to—

## J. M. Macke, Almajo Farms, Florence, Kentucky

Sons and daughters of R. L. S. PRINCE ERIC 3d have sold into 17 states during the past year.

## Recent Sales

A Maid of Bummers daughter to Reverie Knoll Farms at $1,000.00; a Blackcap Bessie to W. L. Sawyer and Son, Albany, Kentucky at $1,500.00. Note: It doesn't take long for a $10,000.00 bull to pay for himself when he sires the right kind of calves. We also sold to Mr. Macke some wonderfully bred daughters of R. L. S. Prince Eric 3d to go along with him. Almajo Farms have invested considerable money in the very best—we are confident they will do well with their cattle.

## Two More Important Announcements

Miami Valley Farms have repurchased the great little show bull, MIAMI-MERE from Mr. James L. Radabaugh of Montgomery, Ohio. In the deal we sold Mr. Radabaugh the very good son of Black Burger 2d, Black Burger's Eric 5th, a full brother to the $10,000.00 Eric B. 10th, the Frank Bradley bull. We acquired Black Burger's Eric 5th from Edwin H. Eyrick, Mason, Ohio and he had paid $2,500.00 for him as a five months old calf. . . . The calves by MIAMI-MERE proved to us that we had made a big mistake to sell him. We have an option on ten cows with calves at side by MIAMI-MERE. These cows were purchased in our sales by Mr. Radabaugh. We feel that MIAMI-MERE will go down in history as a great sire as well as a great show bull.

## For Sale at Private Treaty

50 Open Heifers—show prospects included—Sunbeam and Eston of Quality breeding—priced $200.00 to $300.00 each.

12 Bred Heifers—Rosemere, Bandolier and Eileenmere breeding—priced at $250.00 each.

30 Cows with Calves and Rebred—good ages, Sunbeam, Rosemere, Bandolier breeding. Some of the calves by our son of Master Prince of Sunbeam, (sold a two months old calf by him recently for $1,000.00) Priced at $400.00 each.

30 Young Bulls—the best we have raised—Sunbeam breeding—Priced at $200.00 to $300.00 each.

## *Special Announcement*

We want to announce, too, that we have purchased all of the cattle interests of our former partners, Mr. Corwin S., Fred and Mr. Harold G. Lowe. All the herd bulls, breeding cows, young calves, and show cattle are now owned by Ruth and Howard Sawyer at Miami Valley Farms. Stop by and visit with us at any time. We will be happy to show you the cattle. Most visitors, who are looking for cattle find some here that suit them and suit their pocketbook.

**Ruth and Howard Sawyer** Telephone 50-L **Mason, Ohio**

*We have been featuring* **Our Chief Herd Sire**

# Prince Eric 3d of Sunbeam

**992193**

**A son of the 29th and full brother to the $40,000 Prince Eric of Sunbeam and the $15,000 Prince Eric 2d of Sunbeam now doing such a good job for Good Earth. Prince Eric 3d was good enough to have been publicly appraised by critical buyers at the 1948 Sunbeam Sale at $20,500. Prince Eric 3d was the third high bull of that year at auction, being exceeded only by two other sons of the 29th. Our visitors have certainly liked him and we are confident he will do a great job for us.**

• • •

**This month we want to present**

*One of our Junior Sires*

# Queen's Grenadier Jr. 1057450

**He is a February 1948 son of Queen's Grenadier G. R., a great breeding son of Black Bardolier. You will remember that 52 of his sons and daughters averaged $2,731 in the Grand River and Blakeford dispersals.**

**QUEEN'S GRENADIER JR.'S dam is a daughter of Brigadier of Bordulac 487260, first prize senior yearling at the 1936 International, and she is the kind of a cow we all want to show our visitors. This youngster is exceptionally good headed and good boned and we think he could be quite a breeding bull.**

• • •

## Woods and Rust

**LeRoy -:- Illinois**

Revolt of Kingdom, calved 11-11-48; sire, Revolt of Fountain Glen 644654; L. H. Raker, Princeton, Illinois ..... 445.00

**COWS:**

Kingdom Blackcap Miss 1076255, calved 9-11-47; sire, Revolt of Fountain Glen 644-654; L. B. Pierce, Creston, Illinois ..... 825.00

Fountain Glen Verity 3d 709949, calved 4-28-42; sire, Colemere 12th 474183; Stanley Pierce, Creston, Illinois ..... 345.00

Kingdom Blackcap Verity 1083965, calved 10-18-47; sire, Revolt of Fountain Glen 644654; Stanley Pierce, Creston, Illinois ..... 270.00

Verity of Fountain Glen 4th 569470, calved 6-6-39; sire, Rebellion of Fountain Glen 500578; Lester Gummow, Rockton, Ill. ..... 415.00

Verity of Kingdom H. V. H. 1083958, calved 9-9-46; sire, Bingo of Rannagulxion 887167; Stanley Pierce, Creston, Illinois ..... 300.00

Revolt's Verity of Kingdom 1083966, calved 10-20-47; sire, Revolt of Fountain Glen 644654; Stanley Pierce, Creston, Illinois ..... 300.00

Southsidemere Erica 63d 762769, calved 2-15-44; sire, Eileenmere 290th 589548; W. C. Disoway, Sheldon, Illinois ..... 395.00

Eileenmere Erica of Kingdom 1083962, calved 9-15-47; sire, Revolt of Fountain Glen 644654; Oscar Ritland, Mauston, Wisconsin ..... 400.00

Southsidemere Erica 65th 789125, calved 3-9-44; sire, Postelmere 11th 632904; Stanley Pierce, Creston, Illinois ..... 350.00

Kingdom Postelmere Erica 1076263, calved 3-24-48; sire, Revolt of Fountain Glen 644654; Bullard Farms, Poplar Grove, Illinois ..... 350.00

Elba Tweeny B. 11th 815696, calved 4-9-44; sire, Eri Bell Boy 2d 522496; Finck Brothers, Wyoming, Illinois ..... 475.00

Black Elba Tweeny H. 1151318, calved 8-30-48; sire, Revolt of Fountain Glen; Finck Brothers, Wyoming, Illinois ..... 435.00

Elba Tweeny B. 10th 815697, calved 4-9-44; sire, Eri Bell Boy 2d 522496; Lester Gummow, Rockton, Illinois ..... 325.00

Elba Tweeny H. of Kingdom 1076250, calved 10-9-46; sire, Bingo of Rannagulxion 887167; Triple A Farm, Malta, Ill. ..... 450.00

Kingdom Elba Tweeny H. 1151327, calved 12-2-48; sire, Revolt of Fountain Glen 644654; Bullard Farms, Poplar Grove, Illinois ..... 310.00

Elba Tweeny B. 100th 815694, calved 4-7-44; sire, Eri Bell Boy 2d 522496; John M. Fagel & Sons, Milledgeville, Illinois ..... 340.00

PRINCE ERIC of LAKEWOOD

*from*

**Mr. and Mrs. Harold S. Woodward and Ed Becker**

**WOODBARR FARM**

**ROCKTON – ILLINOIS**

# Owners are Retiring *and Offering*

Five miles off of a four lane highway. Twenty-two miles from downtown Tacoma

1,000,000 Population in a radius of sixty miles and fast moving this way

One of the best established and finest Pure-Bred Cattle Ranches in the Pacific Northwest. In a locality, due to the all-year mildness of climate and sufficient rainfall is fastly being recognized as one of the best beef cattle localities on the continent.

Approximately 700 acres in all, 200 acres in cultivation, 100 acres in open prairie pasture, 400 acres in wooded pasture.

Three bedroom, seven room owners home, finest of construction. Duplex house for help, four rooms and bath down stairs, two rooms kitchenette and bath upstairs. Bunk House in barn number one with shower. Three car garage, storage above. Machine Shed 32 x 50 with granary upstairs. One fair old home and barn on lower end of the ranch. Numerous corrals, loading chute and cutting pens. Pumps and pump houses with wells and outlying springs supplying unlimited water.

Everything has been built currently since 1942 and of lasting construction, arranged to save man hours. Fenced and cross fenced to properly control pastures most of which lead to the corral gates. Feed rooms and bins close to feeding. This is a two man operating except at planting and harvest time.

Place can be continued for present purposes or converted to large dairy or cash cropped, but the Pacific Northwest offers a wide open field for absorption of the right type of beef cattle. Our demand for our line of Angus has always been greater than we could supply.

The price is $125,000 which is far less than has been put into it. We will sell the machinery which is all practically new at invoice less a reasonable discount.

**We are offering the cattle now at private treaty and among them are some of the very finest type of the breed and they are moving out in small lots but any which remain if wanted will be sold to a buyer in the same manner, or if wanted would be left on a share basis with responsible parties.**

# Rocky Ridge Ranch

(Brokers attention invited.)

**Mr. and Mrs. Harold E. Bowman - - - - Roy, Washington**

## Planning a Sale? Claim Your Date Now!

*Herd Bulls:*

**Eileenmere 925th**
**Eileenmere 1501st**
Both Sons of EILEENMERE 500th
**Eileenmere 32d and 35th**
Sons of EILEENMERE 925th
And a good herd of Cows gives us a good selection of Sons and Daughters to Offer
VISITORS WELCOME

**Hoppler Bros.**
22 mi. N. Springfield on St. Rt. 29
GREENVIEW, ILLINOIS

**Edgemere Farms . . .**
Owned by
LEWIS HENRY & SONS
Oblong, Illinois

HERD BULL:
EILEENMERE 720th
A good Son of EILEENMERE 487th
VISITORS WELCOME
Member of Crawford County Aberdeen-Angus Breeders's Association
DAVID DEATHERAGE, Sec'y-Treas., Oblong


FROM YOUR
# ASSOCIATION OFFICE

## Five Volumes of Herdbook Ready for Distribution

Volumes 38 and 39 and Volumes 66, 67 and 68 have been published and are ready for distribution in two separate herdbooks. The reprinted herdbook containing Volumes 38 and 39, of which many were destroyed in the stock yards fire of 1934, is a reprint. This book contains registrations from 418501 to 454500 for the period between August, 1928, to December 1931. The two-volume book sells at $15.

The latest three-volume herdbook released contains Volumes 66, 67 and 68. It publishes the registrations from December, 1946 to September, 1947, including registration numbers 938500 to 9961500, inclusive. The price of this book is $30.

This is your chance to complete your set of herdbooks. Upon the receipt of your order and remittance for any one or both of the herdbooks, we can make immediate shipment.

• • •

### Record of Office Work

Our Box Score — Comparing Fiscal Years

| | |
|---|---|
| Registrations first month, 1950 | 9,715 |
| Registrations first month, 1949 | 6,889 |
| Transfers first month, 1950 | 8,157 |
| Transfers first month, 1949 | 6,394 |
| New members first month, 1950 | 158 |
| New members first month, 1949 | 109 |

DEPT. AJ

American Aberdeen-Angus Breeders' Association, Chicago 9, Illinois
"TOMORROW'S BEEF CATTLE TODAY"

Baby Elba Tweeny H. V. H. 1151316, calved 8-26-48; sire, Revolt of Fountain Glen 644654; Brickbeck Brothers, Galena, Illinois ..... 260.00
Elba Minerva B. 6th 815699, calved 4-10-44; sire, Eri Bell Boy 2d 522496; Bullard Farms, Poplar Grove, Illinois ..... 470.00
Elba Minerva of Kingdom 1076246, calved 8-22-46; sire, Bingo of Rannagulzion 887-167; John M. Fagel & Sons, Milledgeville, Illinois ..... 405.00
Revolt's Elba Minerva 1083963, calved 9-20-47; sire, Revolt of Fountain Glen 644-654; James Fuller, Hebron, Illinois ..... 350.00
Kingdom Elba Minerva 1151321, calved 9-20-48; sire, Revolt of Fountain Glen 644-654; Triple A. Farm, Malta, Illinois ..... 305.00
Minerva B. 4th 815698, calved 4-10-44; sire, Eri Bell Boy 2d 522496; McCafferty & Schrock, Miami, Indiana ..... 500.00
Minerva B. of Kingdom 1076253, calved 4-11-47; sire, Revolt of Fountain Glen 644-654; John M. Fagel & Sons, Milledgeville, Illinois ..... 400.00
Elba Minerva of Kingdom 2d 1151324, calved 11-5-48; sire, Revolt of Fountain Glen 644654; Red Top Farm, Libertyville, Ill. 700.00
Elba Minerva B. 7th 815706, calved 8-26-44; sire, Erica Escort Eston 3d 631902; John M. Fagel & Sons, Milledgeville, Ill. 425.00
Kingdom Elba Princess 1083960, calved 8-10-47; sire, Revolt of Fountain Glen 644-654; James Fuller, Hebron, Illinois ..... 500.00
Black Lady 50th 815700, calved 4-11-44; sire, Eri Bell Boy 2d 522496; Bullard Farms, Poplar Grove, Illinois ..... 345.00
Black Lady of Kingdom 1076252, calved 10-26-46; sire, Bingo of Rannagulzion 887-167; Albert Berkquist, La Fox, Illinois ..... 210.00
Kingdom's Black Lady H. V. H. 1076258, calved 9-30-47; sire, Revolt of Fountain Glen 644654; Bullard Farms, Poplar Grove, Illinois ..... 375.00
Black Lady of Kingdom 2d 1151313, calved 8-6-48; sire, Revolt of Fountain Glen 644654; Finck Brothers, Wyoming, Ill. ..... 400.00
Elba Tweeny B. 12th 815704, calved 8-6-44; sire, Erica Escort Eston 3d 631902; John M. Fagel & Sons, Milledgeville, Ill. 440.00
Edina's Elvira B. 9th 815701, calved 4-11-44; sire, Eri Bell Boy 2d 522496; Lester Gummow, Rockton, Illinois ..... 400.00
Edina Elvira of Kingdom 1151319, calved 9-12-48; sire, Revolt of Fountain Glen 644654; Oscar Ritland, Mauston, Wis. ..... 300.00
Edina's Elvira B. 11th 815705, calved 8-8-44; sire, Erica Escort Eston 3d 631902; Le Roy H. Jones, Watertown, Wisconsin ..... 385.00
Erica Elvira of Kingdom 1151311, calved 8-2-48; sire, Revolt of Fountain Glen 644-654; H. Worthington, Chana, Illinois ..... 250.00
Hoosier Eb Elta Lassie 826291, calved 8-26-44; sire, Master Blackbird G. 631239; Lester Gummow, Rockton, Illinois ..... 305.00
Eb Elta of Kingdom 1076249, calved 9-14-46; sire, Bingo of Rannagulzion 887167; Bullard Farms, Poplar Grove, Illinois ..... 335.00
Hoosier Eb Elta H. V. H. 1151326, calved 11-20-48; sire, Revolt of Fountain Glen 644654; Bullard Farms, Poplar Grove, Illinois ..... 175.00
Fountain Glen Blackcap 75th 752890, calved 4-11-43; sire, Eileenmere 371st 603955; Brickbeck Brothers, Galena, Illinois ..... 595.00
Kingdom Revolt Blackcap 1076257, calved 9-16-47; sire, Revolt of Fountain Glen 644654; Bullard Farms, Poplar Grove, Ill. 375.00
Revolt's Kingdom Blackcap 1151320, calved 9-19-48; sire, Revolt of Fountain Glen 644654; Brickbeck Brothers, Galena, Illinois ..... 360.00
Revolution's Blackcap June 794200, calved 4-23-44; sire, Blackcap Revolution H. 6th 661953; Orville Steigman, Onarga, Illinois ..... 525.00
Southsidemere Blackcap 57th 789111, calved 1-2-44; sire, Postelmere 9th 632375; Glenn H. Dysart, Franklin Grove, Illinois 340.00
Bingo's Blackcap of Kingdom 1076248, calved 9-4-46; sire, Bingo of Rannagulzion 887167; W. C. Disoway, Sheldon, Illinois 300.00
Blackcap Lady of Kingdom 1151314, calved 8-21-48; sire, Revolt of Fountain Glen 644654; Brickbeck Brothers, Galena, Ill. 325.00
Pine Lawn Blackcap 46th 629573, calved 9-20-40; sire, Bar Emulous 530421; Oscar Ritland; Mauston, Wisconsin ..... 265.00
Kingdom Dame Blackcap 1076261, calved 10-21-47; sire, Revolt of Fountain Glen 644654; James Fuller, Hebron, Illinois ..... 415.00
Fountain Glen Blackcap Lulu 5th 709954, calved 6-23-42; sire, Colemere 12th 474-183; W. C. Disoway, Sheldon, Illinois ..... 375.00
Blackcap Lulu of Kingdom 1083957, calved 8-23-46; sire, Bingo of Rannagulzion 887167; Bullard Farms, Poplar Grove, Ill. 465.00
Blackcap 6th of West Woodlawn 968152, calved 7-21-46; sire, Postelmere 632374; Bullard Farms, Poplar Grove, Illinois ..... 460.00
Rebellion's Pride 4th 826293, calved 6-20-44; sire, Hoosier Boy 5th 716396; John M. Fagel & Sons, Milledgeville, Illinois ..... 425.00
Rebellion's Pride of Kingdom 1151312, calved 8-5-48; sire, Revolt of Fountain Glen 644654; Hoppler Brothers, Greenview, Illinois ..... 305.00

# Ess Kay Farm

**"Empire State Blacks"**

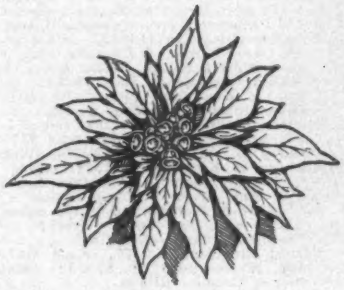

*We are happy to take this means of wishing all of our friends*

## *A Merry Christmas and A Producing New Year*

## Our Thanks

**To all who purchased cattle from us during 1949 we want to express our appreciation and to assure you that we wish you only the greatest of success with them. It has been a pleasure to know that we are producing the type and quality that you like.**

## We Mean You are Welcome

**It is no idle chatter when we state that you are invited to Ess Kay Farm. We really enjoy having visitors—we are proud of the herd of cattle, and take pleasure in exhibiting them to visitors and breeders. You need not be in the market for any cattle to come to see us. Plan to visit Ess Kay Farm early in 1950—remembering that you are always welcome.**

**M. PANGBURN, Manager**

**East Aurora**

**S. H. KNOX**
**Owner**

**LUTHER LAWTON, Herdsman**

**New York**

Pride of Hamtune 4th (136339) 892621, calved 12-12-43; sire, Gamin of Hamtune 892619; Bullard Farms, Poplar Grove, Illinois ..... 300.00

Proud Gamin of Hamtune 1076264, calved 6-15-48; sire, Revolt of Fountain Glen 644654; Enid Winterton, Lee, Illinois ..... 320.00

Hoosier Baby 2d 826290, calved 8-4-44; sire, Master Blackbird G. 631239; Brickbeck Brothers, Galena, Illinois ..... 350.00

Hoosier Lassie of Kingdom 1076262, calved 2-20-48; sire, Revolt of Fountain Glen 644654; Bullard Farms, Poplar Grove, Illinois ..... 345.00

Hoosier Girl 4th's Babe 2d 843360, calved 1-3-45; sire, Master Blackbird G. 631239; Lester Gummow, Rockton, Illinois ..... 400.00

Kingdom Hoosier Girl 1083961, calved 9-7-47; sire, Revolt of Fountain Glen 644654; Fred C. Punzel, Edgerton, Wisconsin ..... 475.00

Kingdom Hoosier Girl's Babe 1151315, calved 8-23-48; sire, Revolt of Fountain Glen 644654; Buren Bybee, West Brooklyn, Illinois (calf to John W. Greenburg, Wingate, Indiana for $200.00) ..... 560.00

Fountain Glen Beauty 14th 693220, calved 3-10-42; sire, Colemere 12th 474183; James Fuller, Hebron, Illinois ..... 600.00

Fountain Glen Blackbird 47th 741031, calved 2-24-43; sire, Eileenmere 371st 603955; John M. Fagel & Sons, Milledgeville, Illinois ..... 460.00

Blackbird Evident 779272, calved 8-6-43; sire, Blackcap Evident 650665, Leslie H. Herbst, Machusa, Illinois ..... 350.00

Knollview Blackbird 24th 752908, calved 3-11-43; sire, Eileenmere 371st 603955; Oscar Ritland, Mauston, Wisconsin ..... 400.00

Blackbird Fandie of Kingdom 1083967, calved 11-2-47; sire, Revolt of Fountain Glen 644654; Lloyd Decker, Jr., Manville, Ill. 295.00

Kingdom's Blackbird H. V. H. 1083959, calved 10-7-46; sire, Bingo of Rannagulzion 887167; W. C. Disoway, Sheldon, Illinois ..... 305.00

Kingdom's Blackbird H. V. H. 2d 1151328, calved 12-3-48; sire, Revolt of Fountain Glen 644654; Bullard Farms, Poplar Grove, Illinois ..... 245.00

Fountain Glen Eva 4th 709952, calved 5-22-42; sire, Fountain Glen Revolution 40th 526980; Orville Steigman, Onargo, Illinois ..... 480.00

Eva Erica of Kingdom 1076259, calved 10-3-47; sire, Revolt of Fountain Glen 644-654; Stanley Pierce, Creston, Illinois ..... 265.00

Kingdom Erica Eva 1151325, calved 11-10-48; sire, Revolt of Fountain Glen 644-654; Bullard Farms, Poplar Grove, Ill. ..... 250.00

Fountain Glen Queen 10th 752891, calved 5-4-43; sire, Eileenmere 371st 603955; Oscar Ritland, Mauston, Illinois ..... 360.00

Beatrice of Edenwood 887161, calved 1-20-44; sire, Erskine of Harviestoun 887157; Harry E. Fisher & Son, Aledo, Illinois ..... 500.00

Beatrice of Kingdom 1151329, calved 12-20-48; sire, Revolt of Fountain Glen 644-654; Enid Winterton, Lee, Illinois ..... 370.00

Iola of West Woodlawn 959178, calved 5-21-46; sire, Postelmere 632374; Paul Brownfield, Thawville, Illinois ..... 400.00

Iola of Kingdom 1152777, calved 8-17-48; sire, Eileenmere 922d 890952; Stanley Pierce, Creston, Illinois ..... 300.00

Indian Hill Revolution's Peerless 605539; calved 4-12-40; sire, Pine's Revolution 496367; Alvin T. Zent, Huntington, Ind. 375.00

Blackbird of Woodlawn 123d 717624, calved 6-22-42; sire, Woodlawn 30th 524-064; Stanley Pierce, Creston, Illinois ..... 300.00

Beau's Blackcap Wanda 968536, calved 12-3-46; sire, Ames Plantation Best Beau 680526; Stanley Pierce, Creston, Illinois 365.00

General's Pride W. 3d 762475, calved 4-14-43; sire, General 17th of Lonjac 542168; Oscar Ritland, Mauston, Wisconsin ..... 350.00

Beau's Miss Quickly 968542, calved 8-7-46; sire, Ames Plantation Best Beau 680-526; John M. Fagel & Sons, Milledgeville, Illinois ..... 547.50

Lad's Senora of Kingdom 1151322, calved 9-25-48; sire, Revolt of Fountain Glen 644654; Robert Morris, Glenark, Illinois 290.00

Kingdom Lad's Senora 1076260, calved 10-12-47; sire, Revolt of Fountain Glen 644-654; Bullard Farms, Poplar Grove, Ill. 305.00

Scottwood Princess 844429, calved 3-27-44; sire, Eileenmere Blackcap Ben 660759; Bullard Farms, Poplar Grove, Illinois ..... 360.00

Princess of Kingdom 1151323, calved 10-9-48; sire, Revolt of Fountain Glen 644-654; Bullard Farms, Poplar Grove, Ill. ..... 345.00

Blackbird Gal of Bristol 756450, calved 10-9-43; sire, Blackcap Morris 4th 600714; Bullard Farms, Poplar Grove, Illinois ..... 245.00

Lassie K. 2d 748990, calved 4-10-43; sire, Pleasant View Sergeant 692821; James Fuller, Hebron, Illinois ..... 335.00

Mary Anne of B. & E. 1100487, calved 4-1-48; sire, Oak Veli's New Deal 836483, Bullard Farms, Poplar Grove, Illinois ..... 400.00

Pride's Joy of B. & E. 2d 1100480, calved 3-18-48; sire, Oak Veli's New Deal 836-483; Bullard Farms, Poplar Grove, Ill. ..... 400.00

Entry; Oscar Ritland, Mauston, Wisconsin ..... 500.00

Entry; Glen Jacobson, Belvidere, Illinois ..... 150.00

Entry; Fred Adams, Chana, Illinois ..... 200.00

Entry; Glen Jacobson, Belvidere, Illinois ..... 175.00

Entry; Oscar Ritland, Mauston, Wisconsin 155.00

Blackbird's Lassie 15th 843359, calved 1-1-45; sire, Master Blackbird G. 631239; Bullard Farms, Poplar Grove, Illinois ..... 350.00


# Central Illinois Angus Breeders Ass'n, Inc.

CONGERVILLE, ILLINOIS

**Our Association has 138 members who own over 5,000 females centered in Central Illinois. A prospective buyer interested in buying "ONE OR A CARLOAD" has a wonderful opportunity to make his selections by visiting our members herds.**

**We welcome the opportunity of helping you at any time. We have sold many carloads of Angus on MAIL ORDER, and have yet to have a dissatisfied customer. They are "MORE OF THE BETTER KIND" type of Angus, sired by top sires, and have made good for their new owners.**

**"HOW TO DRIVE FROM YOUR GATE TO OURS" is included in our NEW DIRECTORY which is yours for the asking. It also gives valuable information on Aberdeen-Angus cattle.**

**Central Illinois Aberdeen-Angus Breeders' Association**

Where you can Buy One or a Carload

SIMON E. LANTZ, Secy-Manager, CONGERVILLE, ILL



# Rubicon

Since 1889

# Melvin Angus Farms

Greenfield, Illinois

*Bulls in Service include . . .*

**Blackcap Eileenmere 203d 869819**

A top breeding son of Eileenmere 100th.

**Bandolier 108th of Wilton 959333**

We have some good calves by this son of Evader's Quality Bardolier.

**Eric Prince M. 37th 1043727**

"Eric" is by Whitney Prince 11th and out of a top daughter of Prince Sunbeam 15th, we have a lot of hopes for this bull in the breeding pen.

*At this time . . .*

We would like to Wish the Season's Greetings to the Angus Journal, the Association and our Angus Friends.

**The Melvins** and **J. B. Gary**



**We Tabulate Pedigrees Promptly and Accurately**

A complete five-generation pedigree for only 75c each. Send the name and number of your bull or cow together with date of calving and the name and number of the sire and dam and we will supply a typewritten pedigree at this low rate for as many as you may order.

**Aberdeen-Angus Journal**

WEBSTER CITY, IOWA

A Grand Champion Steer is not an accident, trace the blood lines of any Grand Champion if you please, you will find many great bulls in his tabulation.

# *Again We Repeat . . .*

## It takes a great bull to produce Grand Champion Steers

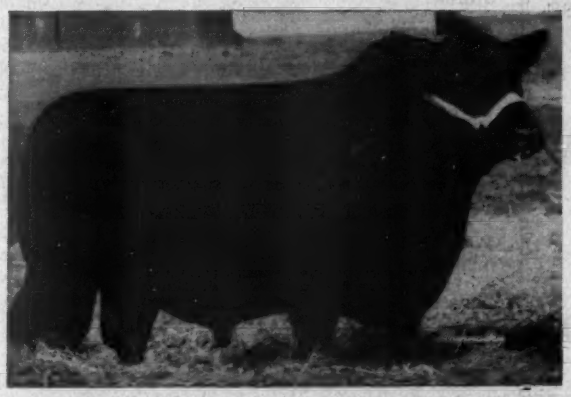

**Envious Blackcap B. 22d 787562**

## At the

**Louisville Fat Cattle Show, more than 2500 steers showing, the largest Steer Show in the whole Southeast or probably the world.**

## *Sired by* Envious Blackcap B. 22d 787562

**Best 5 Steers - 1949 Show**

**1949—14 out of 15 Steers in the Grand Champion Carload; 5 Best Steers in the same show; Reserve Champion 4-H Steer.**

**1948—Grand Champion Steer, which sold for $4.50 per pound; Best 5 Steers in same show; Reserve Grand Champion Carload 4-H Club.**

**Grand Champion Carload - 1949 Show**

**1947—Grand Champion Steer, which sold for $9.00 per pound; Best 5 Steers of same show; 13 of 15 Steers in Grand Champion Carload.**

**1948—BOURBON BEEF SHOW, 1446 Steers Showing—Reserve Grand Champion Steer; Grand Champion Carload; Best 5 steers of same show.**

# Dixie Stock Farms

**Lexington Road** A. T. and J. I. SANDERS **Lancaster, Kentucky**

# Bonny Ridge Herd

. . . . . Founded in 1900

*Herd Bulls*

**Blackcapmere 207th**

By BARBARIAN of ROSEMERE 127th, tracing to BARBARA of ROSEMERE 64th.

•

**Nolanmere 7th**

By BLACKCAPMERE 179th, tracing to EILEENMERE 61st, EILEENMERE 32d, by EILEENMERE 15th.

•

VISITORS WELCOME

**L. V. Dickinson & Son**

BOGARD, MISSOURI


# Free Vaccination of All Calves to Start in Pennsylvania

A program of free vaccination of calves in an all-out campaign in Pennsylvania for control and eradication of Brucellosis or Bang disease of cattle—and its menace to human and livestock health—is announced by State Secretary of Agriculture Miles Horst.

Backed by unanimous approval of a statewide committee of fourteen representing the beef and dairy cattle industry, the Department of Agriculture is preparing plans to provide free vaccination of calves of certain ages in an effort to stop the worst scourge of cattle in Pennsylvania. Officials hope to get it started by the end of this year.

The accepted program embodies free vaccination—with vaccine and veterinary services paid by the State—for all calves between the ages of six and eight months and, under special permit from the State Bureau of Animal Industry, to vaccinate those calves that are between eight and ten months of age at time of vaccination.

Free vaccine—but not the free services of veterinarians—will be supplied by the State under special permit for other ages of cattle in order to solve special herd management problems, Secretary Horst explained.

The present Pennsylvania plan of testing and elimination of cattle known to have the disease will continue in conjunction with the added feature of free calfhood vaccination, he added.

For diseased animals that must be slaughtered, both Federal and State indemnity payments will continue as at present, the Secretary said. However, indemnities also will be paid by both agencies on animals vaccinated within the six to eight month age limits should they show positive reaction to Bang disease eighteen months or more after vaccination. It was explained that the six to eight month age was adopted because vaccinations are most effective when administered at that time.

Farmers vaccinating their calves as a Bang disease control measure are now buying their own vaccine and paying their veterinarians to vaccinate animals.

The State will now take over both items of expense, Secretary Horst declared. This is possible because Governor James H. Duff and the 1949 General Assembly provided a fund of $2,250,000 for the Department's overall animal disease program during the 1949-51 biennium.

Committees to cooperate with the Department are to be organized in every county by the agricultural extension service of the Pennsylvania State College. A Statewide committee will then be formed to assist and advise with the Department on operation of the program. The ultimate objective, according to Dr. Charles P. Bishop, director of the Bureau of Animal Industry, is to have every county achieve standing as a "Modified Brucellosis-Free Accredited Area."

The committee of fourteen farm leaders has been consulting with Department officials over a period of ten months. Its chairman is Albert E. Madigan, Towanda, a member of the State House of Representatives and an officer of the Pennsylvania State Association of Artificial Breeding Cooperatives.

"This is a great opportunity to wipe out Bang disease in Pennsylvania," Secretary Horst declared. "It is costing farmers, State and Federal governments millions of dollars a year. All we ask is full co-operation of all cattle owners in observing every part of the program regulations now being drafted."

It is estimated that up to 200,000 calves will be vaccinated free each year.

—o—

**CENTRAL ILLINOIS BREEDERS ANNUAL CALF CLUB SALE, OCT. 29th**

This sale is an annual event at which time the 138 members of the Central Illinois Aberdeen-Angus Breeders' Association, Congerville, Illinois offer calves for 4-H and FFA projects. A feature of this sale is the offering of cash prizes for calves purchased at this sale that win grand championships in 1950 as follows: $10.00 for grand championship at any county fair; $50.00 for a grand championship at any state fair and $100.00 for a grand championship at the International, American Royal, Fort Worth or any National Show.

At the recent sale 107 pure bred 1949


**DeMILLERmere Farm** *"Beef Bred On"*

The SIX GET of R. L. S. EMULOUS 2d won FOUR FIRSTS and RESERVE CHAMPION Female in Missouri State Show and Sale.
Thanks to buyers of "Beef Bred On"

DAN E. MILLER, Owner-Manager FAYETTE, MISSOURI

*One of the truly great sires of the breed*

**Prince Revolution A Bar A**

846626

You'll like the UNIFORMITY, TYPE, QUALITY, and BREED CHARACTER of his calves, and you'll like even better their early maturity, the smoothness of their easy fleshing, and their show ring calibre.

**Oak Ridge Stock Farm**

MR. and MRS. JOHN EPPLE, Owners
A. FERGUSON, Herdsman

COLUMBIA, MISSOURI

TYPE **CLEARWATER FARM** BREEDING

QUALITY

# Seein' is Believin'

*We invite you to* **See** *our cattle at the farm*

*We* **Believe** *you will like them*

**W. H. Pipkin & Son** Rt. 7 **Springfield, Missouri**

# Glencarnock

## Wishes You

*A Very Merry Christmas and*
*Best Wishes for the New Year*

---

## 1949

**Has certainly proven to be another year of breed prosperity. Aberdeen-Angus breeders everywhere have enjoyed a keen demand for breeding stock, a demand far in excess of their source of supply. It is most gratifying to note that the tops still bring that added premium that they so justly deserve.**

## We at Glencarnock

**Sincerely wish all breeders another successful year in Breed Improvement and in the promotion of our great breed. We shall continue to do our best to breed better type, better quality and more uniformity in our own herd and to offer more and more of the kind we know does well for breeders, earns us a nice profit and promotes the welfare of the breed.**

## Our 1949 Calves

**It sounds like "old stuff", but, the calves dropped at Glencarnock during 1949 are certainly the most uniform in type that we have produced—they are, too, the best crop as far as quality is concerned and we know that because of our program of culling that they are superior in breeding. Don't take our word for it—come to the farm and see for yourself. There are a few that we have ready for sale. You could find your next herd bull among this 1949 crop of calves.**

*Remember, you need not be a buyer to experience a welcome at Glencarnock*

# Glencarnock Stock Farms

*"Constructively Bred for Breed Improvement"*

JAMES W. McGREGOR, owner ADA, MINNESOTA

**Always Plenty of Pure Bred Commercial Aberdeen-Angus Females**

Write your wants to

**James A. Gowdy**

ARCH, NEW MEXICO

Angus Steers averaged $151.68; 52 registered 1949 Angus Heifers averaged $183.08, with a total average on all of $162.01.

The breeders consigning heifers to this event were as follows: Oliver Gulso, Mt. Pulaski; Robert Malone, Decatur; W. F. Lillard, Clinton; Wm. J. Kuhfuss, Mackinaw; Alfred Rahe & Son, Chapin; Fred J. Worner & Son, Green Valley; Rosefield Farm, Oak Hill; A. C. Knapp & Sons, Goodfield; Harvey Hartter, Carlock; Lester Rocke, Eureka; Harold Romersberger, Eureka; Timberline Farms, Congerville; Glenn Schrock & Son, Washington; Earl M. Bane, Arrowsmith; Everett Glasgow, Monticello; Weaver Bros., Peoria; Lloyd Noe, Eureka; Mr. and Mrs. B. A. Dye, Wyanet and Jake Reeser & Sons, Randolph.

Breeders consigning steers to the event were as follows: Lantz & Dickinson, Congerville; H. Leon Barrett, Lewistown; Willis I. Short & Sons, Emden; Weaver Bros., Peoria; Irvin Bauman, Eureka; W. F. Lillard, Clinton; Hugh Malone & Son, Metamora; Earl M. Bane, Arrowsmith; Lawrence Nichols, Congerville; A. C. Knapp & Sons, Goodfield; Oliver Gulso, Mt. Pulaski; J. W. Springer & Son, Morton; R. C. Stoutenborough, Maroa; Lester Rocke, Eureka; Robert Malone, Decatur; Fred J. Worner & Sons, Green Valley; J. Clyde Freitag, Minier; Wm. J. Kuhfuss, Mackinaw; Leslie Walker, Mackinaw; Hugh Kirkeon, El Paso; John Reimer & Sons, Washington; Rosefield Farm, Oak Hill; J. B. Zobrist, Morton; Mr. and Mrs. B. A. Dye, Wyanet; Everett Glasgow, Monticello; Jake Reeser and Sons, Chapin; Baylor Farms, Cuba; Alfred Rahe & Sons, Chapin; Timberline Farms, Congerville and Dickinson & Troyer, Eureka.

Top steer of the sale was consigned by Everett Glasgow, Monticello and was purchased by Richard Renk, Sun Prairie, Wisconsin for three hundred and fifty dollars. Top heifer consigned by Harvey Harter, Carlock went to Carolyn Kerner, Oxford, Indiana at $370.00.

—o—

**SCHMIDT STEERS TOP K. C. MARKET AT $38.00**

A new top price for 1949 in fat cattle was set November 7, 1949 by a load of choice prime fed steers consigned by A. H. Schmidt & Son of Kansas City, Missouri. Bringing the price were twenty-one head of Angus weighing 1,025 pounds on the average. The selling price represented the highest price paid at Kansas City for carlots of fat cattle since October 1948, and was just $2.50 under the all time high at Kansas City.

A note from Mr. A. H. Schmidt states that they also had a previous top for 1949 at Kansas City of $36.00 in October, averaging $387.78 per head. The loads of fat cattle were from their 1948 throw-out steer calves of approximately 300 head. The cattle had been on full feed since January 1, with a ration including corn and Tarkio. The feeding operations took place at the Schmidt feedlots in Clay County, Missouri.

**One of the good brood cows in our herd. We have two full sisters to this royally bred Cow.**

Sire: PRINCE SUNBEAM 33d 634087
- Black Prince of Sunbeam 504521
  - Black Peer of St. Albans
  - Pride 17th of Sunbeam
- Juanerra Erica Jean of Sunbeam 543444
  - Revolution 100th
  - Juanerra Erica Jean 2d

Dam: BLACKBIRD PROGRESS 60th 450270
- Revolution 82d 422535
  - Blackcap Revolution
  - Blackcap 470th
- Blackbird Progress 29th 367508
  - Earl Marshall
  - Blackbird of Glengarry 3d

Stop and see our herd and the fine calves from Prince Sunbeam 314th.

GEORGE A. SPENCER . 2 miles North on U. S. 63 COLUMBIA, MISSOURI

*Merry Christmas*

*and a*

*Very Happy New Year*

**to All of You Aberdeen-Angus Breeders**

**We take this opportunity to invite all of you to include a visit to our herds in 1950. . . . We have cattle to offer that will continue to build a reputation for the breed. . . . Come at any time and we will be happy to show you around.**

• • •

**Northeast Missouri Aberdeen-Angus Breeders**

W. R. Dierks, *Secretary* Memphis, Missouri J. A. Daggs, *President*

# South Dakota Angus Breeders' Ass'n

## Winter

# Show January 23d - Sale January 24th

**Watertown, South Dakota**

# 34 Bulls——27 Females

**Top Bulls all of Serviceable Ages for Commercial and Pure Bred Breeders**

**Foundation Females of Quality**

*Consignors:*

Brezee & Son, Clear Lake, S. D.
W. E. Bush, Britton, S. D.
Bon View Farms, Canova, S. D.
I. G. Crist, Gann Valley, S. D.
Geo. G. Clark, Worthing, S. D.
Eikmeier Bros., Pipestone, Minn.
Fox & Sons, Watertown, S. D.
Harold C. Fretzel, DeSmet, S. D.
Gauger Bros., Clear Lake, S. D.
The Herseth Ranch, Houghton, S. D.
Kermit Hill, Brookings, S. D.
Lester Hurlbut & Sons, Raymond, S. D.
Lawrence E. Ingalls, Opal, S. D.
Rosa M. Ingalls, Opal, S. D.
Walter H. Ingalls, Opal, S. D.
E. A. Jorgensen, Trent, S. D.
Lawrence Johnson, Altamont, S. D.
Korth Farms, Watertown, S. D.
Stephen Katzer, Montrose, S. D.
Allen Mettler, Britton, S. D..
Justin A. Mortvedt, Dell Rapids, S. D.
C. E. Ortman, Canistota, S. D.
Jim Pufahl, Milbank, S. D.
S. D. State College, Brookings, S. D.
E. J. Sample, Clear Lake, S. D.
H. W. Sawyer & Son, Howard, S. D.
Virg's Angus Farm, Brookings, S. D.
Arthur Tesch, Watertown, S. D.
William L. Wenzel, Wessington, S. D.
Raymond Suhr, Aurora, S. D.

*For Catalog Address—*

**John F. Gauger,** *Sales Manager* **Clear Lake, South Dakota**

COL. N. G. KRASCHEL, Auctioneer — JACK JOHNSON, Judge — MAURICE BONEY, for Journal

## Publicity--Old Style

(Continued from page 58)

ness years ago with a total disregard for usual methods—James Cash Penney.

"Customers seem to love everything about Penney's old-fashioned ways of doing business. On a recent Friday the 13th, a woman in Columbus, Nebraska, wanted to go upstairs in the store, but remodeling was going on and she couldn't bring herself to walk under a ladder blocking the way. The ladder was moved so that she could get upstairs, and moved again after she bought her dress. 'You're wonderful!' she said.

"Others who think Penney's is wonderful are people like those in a Los Angeles suburb, who recently petitioned for a Penney store in their community and got it—just one of many communities which have circulated public petitions for Penney stores.

"Heading Penney management today are men trained in the old tradition. Earl Corder Sams, one of Mr. Penney's early associates in Kemmerer, is chairman of the board. President A. W. Hughes, with the company 29 years, was once a Latin master with little interest in the world of business—until he became intrigued with the Penney kind of merchandising.

"J. C. Penney, himself, who still comes daily to his office when he isn't overseeing his stock farms or lecturing in churches and before business and civic groups, explains his success in these words:

'Today's greatest challenge, not only in merchandising but in every phase of living, is human relations. You won't find a finer example of good human relations than between our people and our customers. The answer lies in the spirit within our company, built up because every body has an opportunity to get ahead and participate in the profits.

'It pays to be unselfish from the selfish point of view. That's our secret—and it gets more priceless all the time!' "

To my way of thinking, such incidents provide the finest kind of publicity a business can possibly have. It is only too easy to forget, once a business has grown large, the human factors that entered into its building up. Penney folks have never forgotten it—and I am sure they never will. They have too much fun being friends with their customers—they value too much the deep satisfaction which comes from serving well their fellow men and women. It is from such genuine human emotion that genuine, well-rooted publicity comes—and to us, it is the most valuable asset our business owns!

BLACKCAP BESSIE and MISSOURI BARBARA heifers purchased in the recent Heart of America sale will be bred to GENERAL of PAGE 17th, our Ballindalloch Georgina bull purchased in the Hartley Dispersion, as his calves are jutifying our expectations. Breeding stock for sale.

DAVID R. MILLER SMITHVILLE, MO.

## "You Can't Eat Grass"

(Continued from page 43)

to prevent further declines in that relationship.

People need more meat for dietary reasons. The medical profession needs more animal glands to treat the sick. Our soils need more livestock farming to maintain their fertility and reduce erosion. H. E. Babcock, Secretary Brannan, and many other well-informed and keen-minded men urge increased livestock production for these and many other reasons. But, a wholesale switch from grain and row crop farming to a grass agriculture could and would create an agregate of livestock that would be disastrous to us livestock men unless we produce cheaper. There are many ways to do that job.

We can rotate our grazing; develop more water; salt better; use permanent pastures; and use more productive varieties of grass on ranges and farm lands. We can breed animals that are more efficient users of forage and concentrates. We can reduce disease losses, spray for grubs and flies and avoid bruising and injury.

Gentlemen, I believe this responsibility for more, better, and cheaper livestock is one that we alone should assume and faithfully discharge.

We stockmen have rightfully been proud of our rugged individualism, of our resourcefulness and self-reliance. We have made our way through sheer guts, hard work and inventiveness. We have been able to stand up flat footed, look any man in the eye and, if so moved, tell him to go to hell. Let's fight for our rights to free enterprise and independence of action and not be deluded by the new and popular philosophy which, to me, is likewise unhealthy, of production controls, marketing quotas and federal subsidies. Why fool ourselves that the taxpayer who is to finance these schemes is someone else. We too are the underwriters of subsidy programs.

Yet, in this modern world, none of us are sufficient unto ourselves, we are only parts of a great Democracy. In order to live comfortably with other people, industries, governments, even churches must establish areas of understanding. The basis for understanding is facts. If we primary producers, feeders, processors and distributors give people the facts about our business, they will be much more apt to be on the side of our industry when problems and misunderstandings arise.

Public opinion should be shaped by sound, constructive and logical effort and not by contention and quarreling. Anger has no place in good public relations. Self-control is the best way to prevent control by someone else.

The American National Live Stock Association in 1948 formed a Public Relations

# Ridgetop Farms

**Season's Greetings**

**to All of You from All of Us**

**Mr. and Mrs. Geo. A. Burkhardt Ronnie Marilyn**

*Our Head Man*

**Oak Ridge Evermere 5th 739878**

| | | |
|---|---|---|
| Sire: Evergreen's Eileenmere 2d 598446 | Eileenmere 122d 490910 | Eileenmere 32d 428072 |
| | | Enchantrene 364519 |
| | Evergreen Strathmore E. 519404 | Revolution 100th 429423 |
| | | Evergreen Harrison 399856 |
| Dam: Juanna Erica 44th 552877 | Jahn Eric 503458 | Elma's Marshall 5th |
| | | Juanerra Erica 19th |
| | Juanerra Erica 24th 491365 | Enchanter Marshall |
| | | Juanerra Erica 10th |

We have for Sale a few Herd Bull Prospects and some Good Cows.

CUBA, Chas. Gideon, Herdsman MISSOURI

# Bulls *in Service:*

**EILEENMERE 1057th**
Son of Eileenmere 500th

**EILEENMERE 1055th**
Son of Eileenmere 585th

**PRINCE SUNBEAM 355th**
Son of Prince Sunbeam 100th

Offering choice bull & heifer calves.

**Dean Grisamer**

CORA, MISSOURI

"The Herd That Is Being Heard From"

REGISTERED ANGUS CATTLE

# Springwood Farms

## Holiday Greetings to All

**We want to call attention to the fact that we now have calves by our great young herd bull, PRINCE BARDOLIER 34th, whom we purchased at the Bates' Dispersion, as the top selling young bull of the sale. He is by Hideaway's Prince Sunbeam 144th, full brother to A Bar A's Prince Sunbeam 44th.**

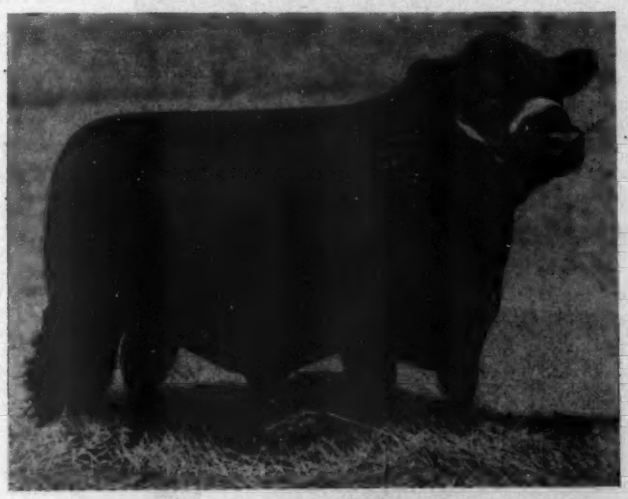

**PRINCE BARDOLIER 34th**

**A great young bull combining the blood of the Sunbeams with the Bardoliers.**

**You are cordially invited to visit at Springwood and to see the young stock we have for sale.**

**L. C. ALESHIRE,** *Owner*

**Springfield** P. O. Box 416 **Ohio**

**A Gift Subscription to the Aberdeen-Angus Journal . . .**

**Makes a welcome Christmas Present to any cattleman. Order today. 1 Year $1.00 —New rate $2.00 per year starts Jan. 1st.**

# Shahan Angus Ranch . . .

*Two Top Sons of* **Prince Eric of Sunbeam** *in Service*

**R. L. S. Prince 16th and**
**Bessie's Prince Pride of Bracket**

**Plan to attend these Two Great Sales in Texas in 1950.**
**February 2, Fort Worth—February 9, Houston.**

**J. T. "Happy" Shahan, Owner, Brackettville, Texas**

**Master Prince 2d 823873**

One of the greatest breeding sons of the 20th. He is definitely stamping his great head, bone and type on his GET, both BULLS and FEMALES. . . . We have recently placed in heavy service one of his greatest sons—PRINCE 16th of ESSAR. He is out of a great Barbarosa daughter of MASTER PAGE.

VISITORS ARE ALWAYS WELCOME

SAN ANTONIO Route 4 TEXAS

TOM SLICK, Owner P. O. Box 176A PAUL KEESEE, Mgr.

Committee with the responsibility of acquainting the public with our business, what our problems are, and what our products mean in their daily lives.

The approach to the project is practical and straightforward. It is factual and not sensational. We have come to the realization that public interest in and the degree of governmental control over all business is such that universal understanding and sympathy are as important to our prosperity as a good bank balance, or a profitable selling price of cattle.

We are beginning to understand that we cannot improve our political and economic status until we have reached a sound and healthy relationship with all of the citizens of our country.

We are having difficulty in changing the idea on the public's mind that the cattle business is all romance or all piracy. The public associates fancy shirts and showy boots, the "cattle baron" and the "range king" with cattle raising. We are trying to show that today's cattleman is a businessman, a manufacturer if you will, who produces meat for human consumption from the grass, agricultural by-products and concentrates, most of which are inedible to us humans, by means of the old machine, the cow.

We must accept the task of letting people know that we do care for their favor, and that we do operate in their interest. People must know the facts concerning our enterprise. They must appreciate our problems, our hopes and our sins. They must know that we have a stake in the steak that goes on the butcher's scale and into the housewife's frying pan; and, that we do concern ourselves with what happens to the parts of an animal we raise, process, or retail; and, what the consumer thinks of our enterprise.

The public should be told that there is a great difference between the business of raising beef today and yesterday as there is between the long-legged and slab-sided animals of a few generations ago and the blocky, meaty animals of today, all the result of our better breeding methods, scientific processing and management. That this increased production efficiency means a better quality and a great quantity of meat.

Our Committee is committed to the policy of avoiding controversial issues as much as possible. Instead, we are substituting an approach that cannot be assailed, an accuracy that includes no half-truths or distortions, a fair presentation of our industry's story that is vigorous without being quarrelsome.

I do not claim that members of our industry wear wings, but, neither do we have a barbed tail and eleven hooves. Too often, our entire industry is condemned for the faults or ignorance of a few individuals.

As a good example of the misconception many people have about our business, take this matter of soil conservation. We have been depicted by too many eastern writers and purveyors of the sensational, as being despoilers of our natural resource, not as the conservators. We should show people that livestock farming conserves the soil, it doesn't deplete it. Grass farming checks erosion, it doesn't accelerate it. We are telling people that we practice conservation of the land, not for our good alone, but because of the benefits it bestows on every citizen.

Our conservation lessons have been learned by bitter experience and in the practical school of pocketbook knowledge. Uunfortunately, people will not be aware of these

# Two Dates to Remember!

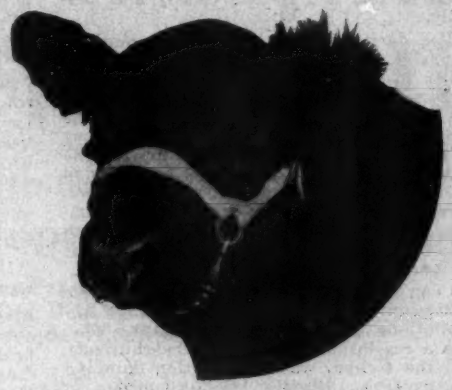

## Thursday, February 2, 1950
**Aberdeen-Angus Sale at Ft. Worth**

## Thursday, February 9, 1950
**Aberdeen-Angus Sale at Houston**

*Make the* **New Year** *more profitable . . .*

By being present at these two good sales and selecting Aberdeen-Angus breeding cattle to fill your needs. Watch next issue for more details of these events. **We wish you One and All a Merry Christmas and Happy New Year.**

# Texas Aberdeen-Angus Association

HAPPY SHAHAN, President
Brackettville, Texas

TOMMY BROOK, Sale Manager
Camp San Saba, Texas

# Tommy Brook Ranch

*Thanks to the following Buyers of Our Cattle in the*

## Brooks-Essar-Shahan Sale

Clyde Bradford, Happy, Texas
Simmons & Cunningham, Junction, Texas
W. J. Lyttle, San Antonio, Texas
J. C. Halff, San Antonio, Texas
Elmer Wilson, Sonora, Texas
D. S. Ellis, Truscott, Texas

E. S. Mayer, San Angelo, Texas
D. F. Tobin, Bandera, Texas
Jimmy West, Eldorado, Texas
Tom Owen, Big Lake, Texas
Jess Mills, Pleasanton, Texas
Luther McClung, Ft. Worth, Texas

R. S. Hays, Kerrville, Texas
A. C. Chesier, Littlefield, Texas
Joe Williams, Pleasanton, Texas
Mrs. Frank Dorris, Happy, Texas
Shadow Isle Farm, Red Bank, N. J.
Fred Vickers, Mesilla Park, N. Mex.

## Camp San Saba, Texas

J. A. PARKER, Foreman

10 miles south of Brady, U. S. Hwy 87

JOE KIRK SMITH, Herdsman

facts simply because they are true. They must be told and re-told, clearly and honestly.

The dark cloud of bureaucratic domination and control overshadows us. Are we going to submit to the domination of our lives and businesses by federal and state bureaus? Or, are we going to prove to the people that we are capable of running our own affairs with due consideration for the rights and welfare of others. The decision is ours to make. We must demonstrate and prove that we have a definite consciousness and our responsibility to the purchasers of our products and to the people of our nation.

I can't help but think back to the old time cattle conventions. There were always two resolutions that were sure to pass. One, was a resolution condemning the railroads, and the second, was a resolution damning the packers. Happily, that condition no longer exists. We are all getting mature in our thinking.

We appreciate now, that the problems of our industry in production, in costs, and in public relations is a job that can be effectively done only through the cooperation and working together of all of the members of the 'MEAT TEAM'.

Gentlemen, our livestock industry has a convincing story to tell. It is a powerful; force economically. It is necessary for the health of our people. There is no reason why it should not be occupying a very favorable position as far as public opinion is concerned. It's great accomplishments down through the years, and, its traditions, are those of which we can all be proud.

Our problems can be solved only if we work together as intergrated members of a great industry, scrapping between ourselves over minor troubles as do parts of any healthy family; but presenting a united front when attacked from without. Questions involving production either from the cost or quantity angle, and public relations can be successfully resolved if we work as one united team.

And now, may I close with a little poem by Ralph Waldo Emerson."

"He who has a thousand friends
Has not a friend to spare
But he who has one enemy
Will meet him everywhere."

## Interstate Fall Sale

### Sioux City, Iowa, October 10th

SUMMARY:

| | | | |
|---|---|---|---|
| 64 Lots | $27,245.00, | average | $ 425.70 |
| 38 Bulls | 17,825.00, | average | 469.07 |
| 26 Cows | 9,420.00, | average | 362.30 |
| Top 5 Head | 4,175.00, | average | 835.00 |
| Top 10 Head | 7,140.00, | average | 714.00 |
| Top 15 Head | 9,810.00, | average | 645.00 |
| Top 20 Head | 12,235.00, | average | 611.75 |

Top Bull (tie)—Enright A. 4th 1075608; calved April 6, 1947; sire, Enright Ex. 2d 830595; dam, Erica Energy P. 6th 732110; consigned by Layton Angus Farm, Walnut, Iowa; purchased by Glenn Barnes, Kilgore, Nebraska ..... 1000.00

Top Bull (tie)—Erico of Page 51st 1099-957; calved April 2, 1948; sire, Prince of Sky Ranch 22d 956522; dam, Evening Tinge 5th of Page 663272; consigned by Percy H. Upton, Madison, Nebraska; purchased by George Schuller, Claremont, South Dakota ..... 1000.00

Second Top Bull—Emperor of Douneside 18th 1157413; calved April 18, 1948; sire, Emperor Elceator of Douneside 940-911; dam, Barbara of Wesley 5th 765-082; consigned by Ben G. Studer, Wesley, Iowa; purchased by Howard Pitzer, Erickson, Nebraska ..... 725.00

Third Top Bull—Blackbird of Kingsley 873-284; calved March 30, 1945; sire, Erskine of Bordulac 623423; dam, Blackbird Jean 9th 555987; consigned by Henry Bauer, Kingsley, Iowa; purchased by Glenn Barnes, Kilgore, Nebraska ..... 700.00

Fourth Top Bull—Blackcap's Blue Boy 2d of Ida 1105933; calved March 21, 1948; sire, Revolution Blue Boy of Ida 11th 852536; dam, Blackcap Empress of Ida 8th 574173; consigned by Dwight M.


**Permaine Keillor, an open daughter of Our Chief Herd Sire**

Chief Herd Sire: Prince 5th D. D. 703242 — Prince Sunbeam 15th 572847 — Black Prince of Sunbeam 504521; Barbara Mc of Sunbeam 532129 — Evergreen 32d of Sunbeam 600814 — Black Prince 3d of Sunbeam; Evergreen 5th of Sunbeam

Dam: Permaine K. 562951 — Irenmere of Wheatland 3d 495656 — Burgess of Wheatland 452876; Blackbird Columbia H. 3d 425884 — Permaine Q. P. 518197 — Pride Irenmere of Wheatland; Permaine Q. 2d 427120

To the FORT WORTH SALE, FEB. 2d, 1950. She is the best heifer we have had the privilege to consign to any sale.

**Watson Bros.** Keillor Ranch ½ mile east Highway 81 Ten miles north of Austin, Texas. **Pflugerville, Texas**



**Alford's Quality Prince -- *Scores Again***

**Alford's Blackbird B. 1st 992625**

**Alford's Blackbird B. 1st 992625**

Sired by Alford's Quality Prince.

Topped the National Sale at the Texas State Fair at $3,000.00 going to Elysian Farms, Falls Church, Virginia.

*Also*

Alford's Barbara 1060300
To Mrs. Frank Dorris, Happy, Texas ..... $1,700.00

Quality Prince's Burgess 1060289
To A. M. Wilkins, Henderson, Texas ..... $1200.00

Alford's Elnora 1060302
To Paul Graff, Santa Paula, Calif. ..... $1000.00

*Thanks*

**Alford's Aberdeen-Angus Farm**

JESS B. ALFORD, Owner
Paris, Texas

FRANK ISOM, Manager

# Complete Dispersion

To be held at the C & H Sales Barn, west of town on Highway 75

## Thursday, January 5th, 1950, Independence, Kansas

Our herd was started from cows purchased from the Parker-Parrish Est. herd at Raymond, Kansas, and the young cattle sired by BANDOLIER of BIG OAK 8th 740430 the Reserve Champion Bull of the 1945 Mid-Kansas Show and Sale, Hutchinson, Kansas.

All cows and heifers bred this year are pasture bred to IRENMERE of HOPE, the bull we purchased at the February 1949 Heart of America Sale. Included in the sale is this herd sire and 9 young bulls sired by Bandolier of Big Oak 8th; 20 cows of breeding ages 10 bred heifers and 8 nice young open heifers.

We will sell our farm equipment, hogs and milk cows at 10:00 A. M. January 5th, 1950 at the farm 3 west, 2 south, 7 west, 1½ south of Independence, Kansas.

Cattle will sell at the sale barn at 2:00 P. M. Johnston & Sims, Auctioneers.

For catalog write—

## Elmvale Stock Farms

**Frank H. Callahan** — **Independence, Kansas**

# Season's Greetings

*and*

*Best Wishes for A Prosperous 1950*

## Don Head Farms

**Richmond Hill** **Ontario, Canada**

# Winsted Stock Farm

HUMBOLDT, KANSAS

## Registered Angus

*Herd Sires:*

**Envious Lad of Maize**
By Envious Eileenmere 3d

**Black Bar of Elmdale 29th**
By Black Bar of Sunbeam

**Prince Sunbeam 402d**
By Prince Sunbeam 100th

YOUNG STOCK FOR SALE

**Robert A. Finney** Owner — **Paul Stinson** Herdsman


Garner, Ida Grove, Iowa; purchased by Murphy and Sons, Guckeen, Minnesota ..... 650.00

Fifth Top Bull—Erico Bardolier of Walnut 2d 1061458; calved January 31, 1948; sire, Bessie's Bardolier of Ada 571128; dam, Gentle Betty 2d 514176; consigned by P. K. Pratt, Walnut, Iowa; purchased by Ole B. Johnson, Elkton, South Dakota ..... 605.00

Top Cow—Queen J. 33d 1107364; calved March 17, 1948; sire, Revolution Blue Boy of Ida 12th 852537; dam, Queen J. 6th 614378; consigned by Enoch and Bob Johnson, Galva, Iowa; purchased by Gail Drahota, Monroe, Nebraska ..... 750.00

Second Top Cow—Barbara 44th of Ida 1104803; calved April 7, 1948; sire, Ebony's Lad of Ida 697418; dam, Barbara H. Ida 5th 515523; consigned by Johnson Brothers, Ida Grove, Iowa; purchased by Denzel J. Anderson, Clearwater Neb. ..... 625.00

Third Top Cow—Blackcap Lassie S. 36th 1036606; calved August 9, 1947; sire, Black Envious S. 847848; dam, Blackcap Lassie B. 13th 477924; consigned by H. W. Sawyer, Howard, South Dakota; purchased by A. A. Mugge, Spencer, Iowa ..... 500.00

Fourth Top Cow—Blackbird Lassie of Galva 117th; calved May 2, 1948; sire, Zar's Blackbird J. 2d 821484; dam, Ben's Sally 559014; consigned by Enoch and Bob Johnson, Galva, Iowa; purchased by Danekas Brothers, Raymond, South Dakota ..... 400.00


## Aberdeen-Angus

Breeding and Feeding Cattle

JOHNSON & KALE WORKMAN, RUSSELL, KAN.

P. O. Box 843, Wichita, Kansas

## Queen Lady S. of Maize

We are Happy to announce that QUEEN LADY S. of MAIZE goes into the good herd of MR. and MRS. Clyde R. BRADFORD of Happy, Texas.

Our Thanks and Best Wishes go with her.

Madison **Simon Angus Farm** Kansas


**BULLS:**

Blackbird of Kingsley 873284, (Henry Bauer), calved 3-30-45; sire, Erskine of Bordulac 623423; Glenn Barnes, Kilgore, Nebraska ..... 700.00

Elador C. 5th 1016434, (George G. and Duane Clark), calved 10-30-47; sire, Juana's Blackcap of Ida 738972; Albert W. Dirks and Otto Mohr, Melvin, Iowa ..... 400.00

Clark's Eliminator 1116073, (George G. and Duane Clark), calved 5-9-48; sire, Juana's Blackcap of Ida 738972; Wilbur Mangold, Alta, Iowa ..... 380.00

Classic of Blue Lake 6th 1063040, (Kent Craford and Sons), calved 7-1-47; sire, Revolution's Joe 763822; Mrs. J. M. O'Connor, Missouri Valley, Iowa ..... 330.00

Van Conet's Burgess 3d 1104987, (William Drahota), calved 3-28-48; sire, Burgess of Maple Dell 3d 787448; Lewis Dorr, Remsen, Iowa ..... 250.00

Entry, (William Drahota), Percy Pearson, Ivanhoe, Minnesota ..... 300.00

Eisa Revolution 25th of Elmdale 1107068, (Eikmeier Brothers), calved 5-4-48; sire, Zar 53d of Ada 871150; John Webber, Vivian, South Dakota ..... 300.00

Pride Elbar 4th 1113862, (Fox and Sons), calved 4-3-48; sire, Pet's Elbar of Shady Lane 816320; Frode Jensen, Laurel, Nebraska ..... 485.00

Gaf Bessie's Georgina 1090446, (Gard Brothers), calved 4-30-48; sire, Bessie's Bardolier of Ada 571128; Harold O. Johnson, Odebolt, Iowa ..... 400.00

Gaf Blackcap Bessie 1090449, (Gard Brothers), calved 5-19-48; sire, Bessie's Bardolier of Ada 571128; Melvin Magill, Charter Oak, Iowa ..... 300.00

Blackcap's Blue Boy 2d of Ida 1105933, (Dwight M. Garner), calved 3-21-48; sire, Revolution Blue Boy of Ida 11th 852536; Murphy & Sons, Guckeen, Minnesota ..... 650.00

Ebony's Blue Boy 2d of Ida 1105934, (Dwight M. Garner), calved 5-6-48; sire, Revolution Blue Boy of Ida 11th 852536; William F. Meyer, Chadwick, Illinois ..... 600.00

Ebony's Blue Boy 3d of Ida 1105936, (Dwight M. Garner), calved 6-1-48; sire, Revolution Blue Boy of Ida 11th 852536; George Johnson, Kiron, Iowa ..... 560.00

Blue Ribbon of Kennonwood 6th 1123587, (Walter R. Griesse), calved 1-24-48; sire, Blue Ribbon Lad 10th 862391; John Webber, Vivian, South Dakota ..... 400.00

Blue Ribbon of Kennonwood 7th 1123588, (Walter R. Griesse), calved 2-2-48; sire, Blue Ribbon Lad 10th 862391; Glenn Barnes, Kilgore, Nebraska ..... 500.00

Blue Ribbon of Kennonwood 8th 1123591, (Walter R. Griesse), calved 4-16-48; sire, Blue Ribbon Lad 10th 862391; Howard Pitzer, Ericson, Nebraska ..... 410.00

Bandolier of Harris 7th 1010268, (Herbert H. Harris), calved 9-9-47; sire, Bandolier of Haig 4th 816630; Lawrence Varley, Shenandoah, Iowa ..... 360.00

Blackbird King of Spencer 1156423, (Vearl Hess), calved 9-28-48; sire, Eone Rose's King 872531; Fred L. Bock, David City, Nebraska ..... 350.00

Eric's Bandolier of Dunlap 1115299, (Houston Brothers), calved 4-21-48; sire, Eric B. of Crawford 746308; Ralph E. Lundt, Linn Grove, Iowa ..... 410.00

Eulalia's Eric of Dunlap 1115303, (Houston Brothers), calved 5-23-48; sire, Eric B. of Crawford 746308; Simon De Boom, Sibley, Iowa ..... 400.00

Revolution Blackbird J. 3d 1095717, (Enoch and Bob Johnson), calved 3-20-48; sire, Revolution Blue Boy of Ida 12th 852537; Linquist and Winquist, Kiron, Iowa ..... 560.00

Blackcap of Ben Joe 1134921, (Fred Knop and Sons), calved 4-26-48; sire, Ben Joe 21st of Ida 874687; Linn H. Reed, Smith Center, Kansas ..... 460.00

Ben Joe of Crawford 5th 1126943, (Fred Knop and Sons), calved 5-10-48; sire, Ben Joe 21st of Ida 874687; Albert Caughey, Battle Creek, Iowa ..... 400.00

Enright A. 4th 1075698, (Layton Angus Farm), calved 4-6-47; sire, Enright Ex. 2d 830595; Glenn Barnes, Kilgore, Nebraska ..... 1000.00

Linn Grove Elbor 3d 1150781, (Waldo H. Lundt), calved 3-5-48; sire, Epic Elbor 822089; Will Hathaway, Turin, Iowa ..... 300.00

Linn Grove Elbor 4th 1150782, (Waldo H. Lundt), calved 3-20-48; sire, Epic Elbor 822089; Henry Martin, O'Neill, Nebraska ..... 350.00

Dora's Revolution B. 1129798, (Justin A. Mortvedt), calved 4-11-48; sire, Blackcap Revolution 2d of Ada 546704; Edwin Jensen, Homer, Nebraska ..... 385.00

Laddie B. 1129800, (Justin A. Mortvedt), calved 4-15-48; sire, Blackcap Revolution 2d of Ada 546704; Victor Pierret, Dell Rapids, South Dakota ..... 250.00

# El-Jon Farms

*"The Biggest Little Herd in the World"*

**Present with Pride**

## ENVIOUS BARDOLIER 3d

**International Junior Champion Bull**

## His 1949 Show Record

**Grand Champion National Western, Denver.**
**Junior Champion American Angus Futurity Show, Lexington.**
**Junior and Reserve Grand Champion Missouri State Fair.**
**Reserve Junior and Reserve Grand Champion Iowa State Fair.**
**Junior and Reserve Grand Champion Tulsa State Fair.**
**Grand Champion Oklahoma State Fair.**
**Junior and Reserve Grand Champion National Angus Show, Dallas.**
**Grand Champion American Royal.**
**Junior and Reserve Grand Champion Ogden Livestock Show.**
**Junior Champion Grand National, San Francisco.**
**Junior Champion International Livestock Show.**

**His calves will start coming in late December. Females carrying his service will be a feature in our "Bardolier Parade" Sale May 15th.**

**JOHN B. BROWN** **ASHER SCHANCK** **ELLIOTT BROWN**

## Rose Hill, Iowa

# Prince Sunbeam 120th 971618

| | | | |
|---|---|---|---|
| Sire: PRINCE SUNBEAM 29th 629406 | Black Prince of Sunbeam 504521 | Black Peer of St. Albans 456385 | Erie Revolution 404801 |
| | | | Blackcap Glencarnock 8th |
| | | Pride 17th of Sunbeam 407797 | Playman of Sunbeam 338509 |
| | | | Elay's Pride Elnor 351980 |
| | Erica Marie of Sunbeam 543531 | Revolution 81st 419223 | Blackcap Revolution 287269 |
| | | | Pride of Ash Row 297073 |
| | | Erica Marie 9th 434227 | Earl Eric Marshall 392402 |
| | | | Erica Marie 7th 399639 |
| Dam: PRIDE 57th of SUNBEAM 504513 | Elmore Harrison 2d 415520 | Revolution 7th 387969 | Blackcap Revolution 287269 |
| | | | Eva of Glencarnock 8th |
| | | Elmosa 2d 220061 | Black Ensign 129031 |
| | | | Elmosa 134675 |
| | Pride 18th of Sunbeam 408574 | Proud Marshall of Sunbeam 377261 | Evotion Marshall 351893 |
| | | | Pride Perfection 22d 351906 |
| | | Pride 11th of Sunbeam 394448 | Kensington Neal 354350 |
| | | | Karo's Charity 3d 227322 |

**Sire of the only animal South of the Mason-Dixon Line to win a First at the National Show in Dallas.**

## Pride of Magnolia 19th

**She was First in Class and Reserve Grand Champion. PRINCE SUNBEAM 120th also sired the First Prize Pair of Calves. . . . He sired Reserve 4-H Champion Steer which went on to win Grand Champion in Open Class. From the few calves that have been fitted we think he is probably the Best Siring Son of PRINCE SUNBEAM 29th.**

*"The kind of Aberdeen-Angus that keep you in the Business"*

**Will Knight** Route 1 **Shreveport, Louisiana**

Black Lad 157th 1047127, (Ed. J. Neidig), calved 9-28-47; sire, Epponian Prince 813167; Dobesh L. Brothers, Seward, Nebraska ..... 500.00

Blackboy Erico 1115011, (Ed. J. Neidig), calved 2-1-48; sire, Eddmere Bell Boy 846495; Raymond Hansen, Wayne, Nebraska ..... 320.00

Black Jon 1115021, (Ed. J. Neidig), calved 3-28-48; sire, Eddmere Bell Boy 846495; Henry Martin, O'Neill, Nebraska ..... 575.00

Erico Bardolier of Walnut 2d 1081458, (P. K. Pratt), calved 1-31-48; sire, Bessie's Bardolier of Ada 571128; Ole B. Johnson, Elkton, South Dakota ..... 605.00

Queen's Bardolier of Walnut 6th 1139498, (P. K. Pratt), calved 8-20-48; sire, Bessie's Bardolier of Ada 571128; D. J. Nicholson, Lytton, Iowa ..... 550.00

Elbe Bardolier of Walnut 4th 1139501, (P. K. Pratt), calved 9-1-48; sire, Bessie's Bardolier of Ada 571128; Wallace Murphy, Blue Earth, Minnesota ..... 400.00

Blackcap Robert S. 1036601, (H. W. Sawyer), calved 10-19-47; sire, Envious Blackcap S. 4th 847852; Herman Mauer, Alvard, Iowa ..... 460.00

Emperor of Douneside 18th 1157413, (Ben G. Studer), calved 4-18-48; sire, Emperor Elceator of Douneside 930911; Howard Pitzer, Ericson, Nebraska ..... 725.00

Erico of Page 51st 1099957, (Percy H. Upton), calved 4-2-48; sire, Prince of Sky Ranch 22d 956522; George Schuller, Claremont, South Dakota ..... 1000.00

Juana's Blackcap of Dunlap 1115239, Houston Brothers), calved 3-18-48; sire, Juana's Revolution 3d of Ada 509345; James McNally, Ireton, Iowa ..... 500.00

**COWS:**

Entry, (Lloyd C. Albers and Son), L. B. Todd and Sons, Murray, Nebraska ..... 300.00

Betty B. of Irwin 642906, (Tom Barratt and Sons), calved 5-3-41; sire, Epic Baron 470449; Howard Pitzer, Ericson, Nebraska ..... 415.00

Barratt's Pride 766698, (Tom Barratt and Sons), calved 8-3-43; sire, Bell Boy's Idoler 642856; Clinton Erickson, Remsen, Iowa ..... 375.00

Elana C. 19th 1016429, (George G. and Duane Clark), calved 7-1-47; sire, Juana's Blackcap of Ida 738972; Robert Mugge, Spencer, Iowa ..... 450.00

Enchanter Queen 4th 1113860, (Fox and

# THREE FOUNDATION HEIFERS AND ONE BULL

**OUR CONSIGNMENT TO**

**SOUTHEASTERN REGIONAL ABERDEEN-ANGUS BREEDERS SALE**

**SERVICE SIRE**

*Unretouched Photo*

**BLACKBIRD GRENADIER G. R. 2d**

Two of our foundation breeder heifers are bred to him. The other heifer is bred to Bandolier 223d of Wilton.

**Southeastern World's Fair Grounds—Atlanta, Ga.**
**Wednesday, January 11, 1950**

★ **ERICA 5th of BRAYS ISLAND** . . . . . Elsa Trojan Erica, Born: 2-24-48
Sire: Benefactor of Glencarnock
Dam: Hardwicks Erica 12th
Bred to: Blackbird Grenadier G. R. 2d—10-18-49.

★ **KARAMA 4th of BRAYS ISLAND** . . . . K. Pride Karama, Born: 1-17-48
Sire: Benefactor of Glencarnock
Dam: Karama 5th of Red Gate
Bred to: Blackbird Grenadier G. R. 2d—10-12-49.

★ **ZARA of BRAYS ISLAND** . . . . . Zara of Ada, Born: 2-24-48
Sire: Benefactor of Glencarnock
Dam: Zara 47th of Ada
Bred to: Bandolier 223d of Wilton—10-8-49.

★ **BENEFACTOR 7th of BRAYS ISLAND** . . Zara of Ada, Born: 1-28-48
Sire: Benefactor of Glencarnock
Dam: Zara 48th of Ada

*They Must Pay—Or—They Don't Stay*

*Write us your needs* *Visitors always welcome*

**BRAYS ISLAND**
**ANGUS PLANTATION**

**Earl Dunnett, Herdsman**
**T. B. and Bang's Accredited**

**F. B. DAVIS, Jr., Owner**
**YEMASSEE, SOUTH CAROLINA**

# Join the Parade of Progress

**Attend 7th Annual Southeastern Regional Angus Show and Sale**

## Atlanta, Georgia . . . . January 11, 1950

**Southeastern Fair Grounds**

*Show at 9:00 A. M. - - - - - - Sale at 1:00 P. M.*

Judges:
DAVE CANNING, Charlottesville, Va.
DR. A. E. CULLISON, Athens, Ga.

Auctioneer:
ROY G. JOHNSTON,
Belton, Mo.

# 50 Females 11 Bulls

*Consignors:*

| | Females | Bulls |
|---|---|---|
| BEAVERDAM SEED & CATTLE FARM, Colbert, Ga. | 2 | |
| BOXWOOD FARM, Mocksville, N. C. | 4 | 1 |
| BRAYS ISLAND PLANTATION, Yemassee, S. C. | 3 | 1 |
| JULIUS G. CLARK, Lexington, Ky. | 7 | 1 |
| DIXIE STOCK FARM, Lancaster, Ky. | 3 | 1 |
| FARMER BROTHERS, White Pine, Tenn. | 4 | |
| W. D. FISHBACH, Versailles, Ky. | 3 | 1 |
| FRENCH BROAD FARMS, Bowling Green, Ky. | 1 | 1 |
| HAIR FARMS, Summerville, Ga. | 3 | 1 |
| HARDIN FARMS, South Shore, Ky. | 3 | |
| HILLCREST FARMS, Winchester, Ky. | 3 | 1 |
| KEEFAUVER BROTHERS, Jonesboro, Tenn. | 1 | |
| LORRAINE FARMS, Macon, Ga. | 2 | |
| MACMOR FARMS, Mentor, Tenn. | 2 | 1 |
| MAPLEMERE FARMS, Burnside, Ky. | 3 | 1 |
| SHELBY COUNTY PENAL FARM, Memphis, Tenn. | 3 | 1 |
| G. M. WHEELER, Rogersville, Tenn. | 3 | |

**Sales Manager: W. Tap Bennett, Director, Agricultural Development, Central of Georgia Railway, Savannah, Ga.**

**For Catalogue: Write W. TAP BENNETT or G. M. WHEELER.**

# Southeastern Aberdeen-Angus Breeders' Ass'n

JOE KEEFAUVER, President,
Jonesboro, Tenn.

FRANK BINFORD, Vice-Pres.,
Thomaston, Ga.

G. M. WHEELER, Sec.-Treas.,
Rogersville, Tenn.

Sons), calved 3-22-48; sire, Pet's Elbar of Shady Lane 816320; L. B. Todd and Sons, Murray, Nebraska ..... 475.00

Ethelda E. 37th of Ida 1105930, (Dwight H. Garner), calved 3-10-48; sire, Revolution Blue Boy of Ida 11th 852536; E. E. Beaulieu, Sioux City, Iowa ..... 300.00

Ebony's Erica 73d of Ida 1105931, (Dwight M. Garner), calved 3-11-48; sire, Revolution Blue Boy of Ida 11th 852536; Orlynn Morfitt, Hartley, Iowa ..... 325.00

Blackcap Empress 307th 1156422, (Vearl Hess), calved 6-2-48; sire, Eone Rose's King 872531; Orlynn Morfitt, Hartley, Iowa ..... 225.00

Miss Lady 7th 1156424, (Vearl Hess), calved 9-29-48; sire, Eone Rose's King 872-531; Petersen Angus Farm, Correctionville, Iowa ..... 225.00

Barbara 44th of Ida 1104803, (Johnson Brothers), calved 4-7-48; sire, Ebony's Lad of Ida 697418; Denzel J. Anderson, Clearwater, Nebraska ..... 625.00

Barbara 43d of Ida 1104817, (Johnson Brothers), calved 5-11-48; sire, Ebony's Lad of Ida 697418; Fred Weaver, Mapleton, Minnesota ..... 475.00

Blackcap Empress 210th of Ida 1104819, (Johnson Brothers), calved 5-25-48; sire, Ebony's Lad of Ida 697418; Emmet Wolf, Remsen, Iowa ..... 400.00

Barbara 301st of Ida 1145267, (Johnson Brothers), calved 9-11-48; sire, Blackcap Eston of Ada 631126; Robert Mugge, Spencer, Iowa ..... 340.00

Queen J. 33d 1107364, (Enoch and Bob Johnson), calved 3-17-48; sire, Revolution Blue Boy of Ida 12th 852537; Gail Drahota, Monroe, Nebraska ..... 750.00

Blackbird Lassie of Galva 117th, (Enoch and Bob Johnson), calved 5-2-48; sire, Zar's Blackbird J. 2d 821484; Danekas Brothers, Raymond, South Dakota ..... 490.00

K. F.'s Queen 1121752, (Korth Farms), calved 4-8-48; sire, Elbar D. of Shady Lane 2d 866928; Orlynn Morfitt, Hartley, Iowa ..... 240.00

Elbar's Queen of K. F. 1121773, (Korth Farms), calved 7-23-48; sire, Elbar D. of Shady Lane 2d 866928; Petersen Angus Farm, Correctionville, Iowa ..... 255.00

Erica Erose 2d of Layton 1143786, (Layton Angus Farm), calved 6-30-48; sire, Enright Ex. 2d 830595; Royal A. Nahrstedt, Madison, Nebraska ..... 300.00

Erica Enright of Layton 1143788, (Layton Angus Farm), calved 7-3-48; sire, Enright Ex. 2d 830595; Edward Schultz, Adrian, Minnesota ..... 250.00

Blackcap Lassie S. 36th 1036606, (H. W. Sawyer), calved 8-9-47; sire, Black Envious S. 847848; A. A. Mugge, Spencer, Iowa ..... 560.00

Barbara McH. 26th of Wesley 1157405, (Ben G. Studer), calved 3-12-48; sire, Emperor Elceator of Douneside 940911; Lloyd C. Albers and Son, Sutherland, Iowa ..... 350.00

Erica 12th of Wesley 1157415, (Ben G. Studer), calved 4-19-48; sire, Emperor Elceator of Douneside 940911; Petersen Angus Farm, Correctionville, Iowa ..... 300.00

Barbera 27th of Wesley 1157417, (Ben G. Studer), calved 4-28-48; sire, Emperor Elceator of Douneside 940911; William F. Meyer, Chadwich, Illinois ..... 310.00

Blackcap Berdie of Up-Mar 2d 1146649, (Percy H. Upton) calved 2-2-48; sire, Enchanter of Don Head 24th 870641; Louis Kellion and Son, Easton, Minnesota ..... 350.00

Zara's Lady of Up-Mar 3d 1155545, (Percy C. Upton), calved 7-3-48; sire, Prince of Sky Ranch 22d 956522; Royal A. Nahrstedt, Madison, Nebraska ..... 335.00

## Virginia Breeders' Sale

### Warrenton, Virginia, October 24th

SUMMARY:

| | | |
|---|---|---|
| 67 Lots | $47,130.00, average | $ 703.43 |
| 4 Bulls | 5,400.00, average | 1350.00 |
| 53 Cows | 41,730.00, average | 787.34 |
| Top 5 Head | 13,000.00, average | 2600.00 |
| Top 10 Head | 18,950.00, average | 1895.00 |
| Top 15 Head | 23,550.00, average | 1570.00 |
| Top 20 Head | 27,425.00, average | 1371.25 |

Top Bull—Highlands General 55th 1029147; calved May 10, 1947; sire, Highlands General 30th 841967; dam, Globe Hill Edella 30th 694219; consigned by Highlands Farm, Round Hill, Virginia; purchased by Holiday Farms, Rectortown, Virginia ..... 2000.00

Second Top Bull—Master Burgess of Le Baron 988898; calved May 2, 1946; sire, Epponian 6th of Broadview 596458; dam, Miss Burgess 12th of Page 509737; consigned by Le Baron, Warrenton, Virginia; purchased by F. E. Westenberger, Haymarket, Virginia ..... 1700.00

Top Cow—Miss Highlands 7th 1117797; calved May 21, 1948; sire, Highlands' General 35th 874679; dam, Miss Highlands 4th 874678; consigned by Highlands Farm, Round Hill, Virginia; purchased by Elysian Farms, Haymarket, Virginia ..... 3700.00

Second Top Cow—Blackcap Thornton O. E. 1074524; calved November 12, 1947; sire, Elleenmere of Le Baron 843443; dam, Blackcap T. of Elkton 910600; consigned by Old Elkton Farm, Forest, Virginia; purchased by Elysian Farms, Haymarket, Virginia ..... 3600.00

Third Top Cow—Georgina 2d of Highlands 1117779; calved January 15, 1948; sire, Highlands General 30th 841967; dam, Rockland Geoffra 926926; consigned by Highlands Farm, Round Hill, Virginia; purchased by Moles Hill Farm, Sharon, Connecticut ..... 2000.00

Fourth Top Cow—Erica A. 45th 1104964; calved October 10, 1947; sire, Blackbird Eppy of Le Baron 4th 910766; dam, Erica of Elkton 4th 727907; consigned by Julian Adams, Lynchburg, Virginia; purchased by Mrs. Walter S. Fox, Round Hill, Virginia ..... 1550.00

Fifth Top Cow—Blackcap E. 6th of Highlands 1117805; calved June 6, 1948; sire, Highlands General 30th 841967; dam, Blackcap E. of Highlands 731967; consigned by Highlands Farm, Round Hill, Virginia; purchased by Shadow Isle Farm, Red Bank, New Jersey ..... 1200.00

BULLS:

Amandale's Bandolier 9th 1037404, (Amandale Farm), calved 11-24-47; sire, Wintonian 5th 567767; G. Dayton Hodges, Staunton, Virginia ..... 700.00

Black Peer 3d of Gilnockie 1098320, (Frank Armstrong), calved 3-13-48; sire, Black Peer A. V. 7th 914885; C. B. Baker, Shadwell, Virginia ..... 1000.00

Highlands General 55th 1029147, (Highlands Farm), calved 5-10-47; sire, Highlands General 30th 841967; Holiday Farms, Rectortown, Virginia ..... 2000.00


# We can offer

## 11 Excellent Heifers

Bred to

## Black Peer 31st of Angus Valley

By PRINCE SUNBEAM 105th, one of our good sires; and to GRENADA'S BANDOLIER 2d L. S. F., by BLACKBIRD BANDOLIER of ANOKA 19th, and out of a daughter of BLACK BARDOLIER.

## 17 Outstanding Open Heifers

## 5 Good Young Bulls

Our REPEAT CUSTOMERS now number 47, making 121 separate purchases of breeding stock.

Visit us, or Write for Particulars

MONOCACY Repeat Customer FARMS

DAN WIGHT, Owner

Frederick - - Maryland



# Dunwalke Angus

## Black Peer of Dunwalke 965777

•

Young Breeding Stock for Sale

•

## Tyrconnel Farm

GEORGE PORTEOUS, Manager

Knoxville - Maryland



Certified 1604 Accredited 16215

# Hildene Farm

MANCHESTER - - - - VERMONT

## Registered . . . . Aberdeen-Angus . . . . . Cattle

*Herd Sire:*

## General of Le Baron 695819

Sire: EPPONIAN of ROSEMERE 8th, International Grand Champion 1936.

Dam: ESTHONIA of PAGE 5th, Great Granddaughter of the International Grand Champion BLACKCAP REVOLUTION, son of old EARL MARSHALL.

Our Herd Letters N . . . A . . . F . . .
Our Motto . . . No . . . Angus . . . Finer

Photographs . . Pedigrees . . Prices upon request or Come See Them Personally

. VACCINATED CALVES

# Cold Saturday

*Christmas Greetings*
*and*
*All Best Wishes for 1950*

**Finksburg, Maryland**

**Mr. and Mrs. H. H. Hackney,** *Owners* **Peter McIver,** *Herdsman*

*Merry Christmas*

*and a*

*Prosperous New Year*

Our Herd Sires: R. L. S. PRINCE ERIC 18th 943341 assists LOTHAR'S BOY T. 685593 and ENLATE ELINE ERIC 871534. Plan to visit Homeland in 1950.

**Homeland**

**Meier Bros.** **Melbourne, Iowa**



*32 New Stars*

*Born in our Herd this Year*

*Don't Waste time*

*Place one of these Stars in your Herd*

**NOW**

*Better Breeding*

*Better Individuals*

*Better Blood lines*

*Remember* YOU WILL FIND ALL THREE AT

**Paradise Stock Farm**

Ernest Breniman & Son *Phone* 3F2 Brooklyn, Iowa


Master Burgess of Le Baron 988898, (Le Baron), calved 5-2-46; sire, Epponian 6th of Broadview 596458; F. E. Westenberger, Haymarket, Virginia ..... 1700.00

COWS:

Erica A. 45th 1104964, (Julian Adams), calved 10-10-47; sire, Blackbird Eppy of Le Baron 4th 910766; Mrs. Walter S. Fox, Round Hill, Virginia ..... 1550.00

Eston's Erica of A. H. F. 1072465, (Dr. Vernon J. Lohr), calved 10-5-47; sire, Black Eston 11th 631915; Kinloch Farms, Supply, Virginia ..... 400.00

Kadictor's Erica of A. H. F. 3d 1072479, (Dr. Vernon J. Lohr), calved 4-6-48; sire, Andelot Kadictor 793270; Sherwood Farms, Carter's Bridge, Virginia ..... 500.00

Annefield Blackcap 2d 1121919, (Annefield Plantations), calved 4-23-48; sire, Ankony Barca 3d 900463; G. T. Fosters, The Plains, Virginia ..... 400.00

Annefield Buttercup 2d 1122070, (Annefield Plantations), calved 3-26-48; sire, Bar Eppy of Le Baron 910780; Airislie Farms, Keswick, Virginia ..... 550.00

McHenry Blackcap of Amandale 1070520, (Amandale Farm), calved 3-4-48; sire, General 3d of Amandale 925026; Honey Creek Plantation, Keswick, Virginia ..... 500.00

Juana Erica 2d of Amandale 1104080, (Amandale Farm), calved 10-24-48; sire, General 36th of Macmor 686575; Adams Plantation, Lynchburg, Virginia ..... 500.00

Georgina 2d of Amandale 1145827, (Amandale Farm), calved 8-13-48; sire, Epponian Pride Eric 837629; Cochran Farms, North Salem, New York ..... 600.00

Amandale's Enamel 1102057, (Amandale Farm), calved 9-2-48; sire, Wintonian 5th 567767; J. T. Stanton, Haymarket, Va. ..... 400.00

Miss Burgess 2d of Amandale 1102069, (Amandale Farm), calved 10-29-48; sire, General 36th of Macmor 686575; Airislie Farms, Keswick, Virginia ..... 500.00

Amandale's Witch of Endor 1102063, (Amandale Farm), calved 9-22-48; sire, Wintonian 5th 567767; R. E. B. Blanton, Richmond, Virginia ..... 615.00

Karama of Amandale 1070515, (Amandale Farm), calved 3-24-48; sire, General 3d of Amandale 925026; Spring Hill Farm, Rapidon, Virginia ..... 400.00

Amandale's Pride 7th 1070517, (Amandale Farm), calved 3-30-48; sire, Wintonian 5th 567767; The Rocks, Guy, Virginia ..... 425.00

Amandale's Pride 8th 1070516, (Amandale Farm), calved 3-30-48; sire, Wintonian 5th 567767; The Rocks, Guy, Virginia ..... 500.00

Brandy Rock Bessie 3d 1118472, (Brandy Rock Farm), calved 5-7-48; sire, Victorious Bandolier of Brandy Rock B. 699-046; William C. Crain, Leesburg, Virginia ..... 450.00

Brandy Rock Beauty 47th 1007281, (Brandy Rock Farm), calved 1-28-47; sire, Bandolier 18th of Brandy Rock 659672; Franklin Clapham, Martinsburg, West Virginia ..... 600.00

J Bar C Juanadier 1071887, (Clark Ranch), calved 2-28-48; sire, Grenadier 2d of Winton 616769; J. T. Stanton, Haymarket, Virginia ..... 400.00

J Bar C Eline 10th 1071891, (Clark Ranch), calved 3-2-48; sire, Eileenmere 310th 595369; Highlands Orchards, Covesville, Virginia ..... 410.00

J Bar C Blackwood 1071918, (Clark Ranch), calved 4-1-48; sire, Eileenmere 310th 595369; Cochran Farms, North Salem, New York ..... 675.00

Blackcap 4th of Elk Hill 1112691, (J. B. Hodges), calved 3-23-48; sire, Highlands' General 19th 778648; Annefield Plantation, Berryville, Virginia ..... 675.00

Bollerian 2d of Elk Hill 1122780, (J. B. Hodges), calved 7-8-48; sire, Highlands' General 19th 778648; William C. Crain, Leesburg, Virginia ..... 600.00

Gilnockie's Pride 5th, (Frank Armstrong), calved 11-10-48; sire, Black Peer A. V. 7th 914885; Elysian Farms, Haymarket, Virginia ..... 1150.00

Blackbird 7th of Gilnockie 1096848, (Frank Armstrong), calved 1-31-48; sire, Epponian of Gilnockie 725106; Honey Creek Plantation, Keswick, Virginia ..... 450.00

Jilt Lass 4th of Gilnockie 1058824, (Frank Armstrong), calved 12-10-47; sire, Epponian of Gilnockie 725106; Old Elkton Farms, Forest, Virginia ..... 600.00

Zara 3d of Highlands 1117828, (Highlands Farm), calved 9-12-48; sire, Amandale's Bandolier 5th 925042; Shadow Isle Farms, Red Bank, New Jersey ..... 1000.00

Blackcap E. 8th of Highlands 1117805, (Highlands Farm), calved 6-6-48; sire, Highlands General 30th 841967; Shadow Isle Farms, Red Bank, New Jersey ..... 1200.00

Miss Highlands 7th 1117797, (Highlands Farm), calved 5-21-48; sire, Highlands' General 35th 874679; Elysian Farms, Haymarket, Virginia ..... 3700.00

Buxom Maid of Highlands 1117785, (Highlands Farm), calved 3-20-48; sire, Gener-

# Maas Bros.

*"The Herd with Type, Quality and Pedigree"*

*Wishing You*

*A Merry Christmas*

*and a*

*Very Happy New Year*

MEREDITH

IVAN

## Prince Quality of Sunbeam

**As his name indicates, a PRINCE with a lot of QUALITY—a son of the world famed PRINCE SUNBEAM 29th—and a Bull whose Calves are recognized as Herd and Breed Improvers. His GET breeds on.**

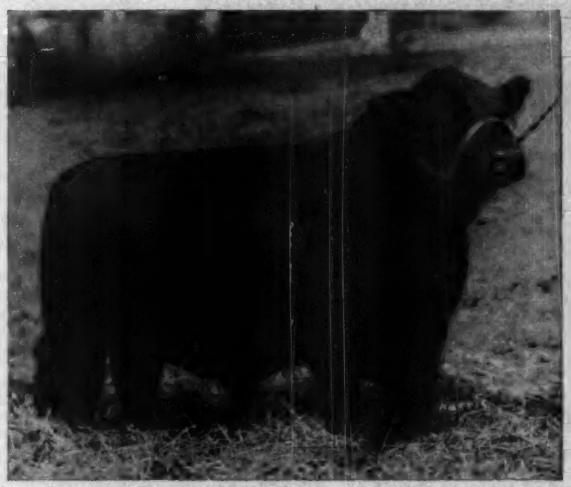

## Epic Baron 3d

**"EPIC" is another Story Bull—his blood lines going back to wonderful individuals, being a great grandson of QUALITY MARSHALL 3d. His Calves, too are meeting with an excellent demand at sales and private treaty.**

*A Pair of Great Herd Bulls*

## Mated to None but Top Females

**Few Herds in the land are culled more often or culled more drastically—for we have found that OUR BETTER FEMALES are making us the most PROFIT—and we are in the business for PROFIT as well as PLEASURE. We cannot afford to use a poor Bull at all, and we cannot afford to breed our GOOD BULLS to inferior Females. Our Cows are well bred and include many JUANAS, MISS BURGESS, GAMMERS, BALLINDALLOCH GEORGINAS, JILTS, BARBARAS, ELLUNA ERICAS, ELBAS and EISAS and HEROINES.**

**Phone Sharon Center 2 on 35** — **12 Miles Southwest of Iowa City, Iowa** — **Visitors Always Welcome**

IVAN MAAS — **RIVERSIDE, IOWA** — MEREDITH MAAS

COLD SPRINGS ANGUS
LAWRENCE VARLEY
SHENANDOAH, IA.
· Inspection Invited
2 Mi. North on Highway 59 — Phone
1 Mi. East — 36W12

Look to Stoney.....

HAIR DRESSING
Pint .....50c
Quart .....75c
Gallon .....$ 2.50
5 Gallons ..... 10.50

SHAMPOO
Pint .....75c
Quart .....$1.25
Gallon ..... 3.50
5 Gallons 12.00

Write for FREE CATALOGUE

Stone Livestock Supply Co.
General Office: 217 Livestock Exchange Building
DENVER COLORADO

Herd Established in 1912
. . . . By my father, the late H. D. Miller

Our New Herd Sire
EUROTIA'S ESTON E.
Bred by Kenneth McGregor Estate

Other Sires in Service:
Bell Boy's Repeater 2d 739020
By BELL BOY M. K. 459602
Burgess Mascot 788462
By BELL BOY'S MASCOT 639313
Bell Boy's Stamp 639312
By BELL BOY M. K. 459602

FOR SALE—Yearling heifers, some very good breeding cow prospects in this group.

Florence G. Miller
MORLEY, IOWA

For Sale . . .
Open and Bred Heifers
Sired by
BARB JOE 5th or
BLACKBIRD BARDOLIER of WALNUT

Bulls in Service are—
ENERGY ERIC a good son of Woodlawn Revelation 2d and BLUEBOY LAD 100th of IDA by Ebonys Lad of Ida and out of Blueblood Lady of Ida 60th a full sister of Blueblood Lady Ida 38th. Junior Champion female at International Show 1941.

Elmer J. Johnson
KIRON, IOWA

al Blackcap of Lonjac 545916; Shadow Isle Farms, Red Bank, New Jersey ..... 750.00

Georgina 2d of Highlands 1117779, (Highlands Farm), calved 1-15-48; sire, Highlands General 30th 841967; Moles Hill Farm, Sharon, Connecticut ..... 2000.00

Miss Burgess 3d of Highlands 1117775, (Highlands Farm), calved 1-2-48; sire, General Blackcap of Lonjac 545916; Cochran Farms, North Salem, New York ..... 775.00

Bummer Maid 4th of Highlands 1029147, (Highlands Farm), calved 11-22-47; sire, General Blackcap of Lonjac 545916; Adams Plantation, Lynchburg, Virginia ..... 1000.00

Erica 6th of Highlands 1029138, (Highlands Farm), calved 10-1-47; sire, Highlands General 26th 841942; John Hyatt, Winston, Virginia ..... 1000.00

Blackcap 17th of Highlands 1029162, (Highlands Farm), calved 9-3-47; sire, General Blackcap of Lonjac 545916; Mt. Prospect Farms, Gaithersburg, Maryland ..... 800.00

Pride of Hill Crest 2d 1037722, (Hill Crest Farm), calved 10-25-47; sire, Ever Prince Revolution 5th 854917; Farmers Delight Farm, Leesburg, Virginia ..... 425.00

Eileen of Hill Crest 6th 1080232, (Hill Crest), calved 3-7-48; sire, Ever Prince Revolution 5th 854917; Honey Creek Plantation, Keswick, Virginia ..... 500.00

Holiday Irene 4th 1097225, (Edward R. Johnston), calved 3-19-48; sire, Bethel Blackbarian 694313; William C. Crain, Leesburg, Virginia ..... 450.00

Holiday Queen Mother 7th 1097229, (Edward R. Johnston), calved 4-14-48; sire, Bethel Blackbarian 694313; Honey Creek Plantation, Keswick, Virginia ..... 450.00

Kinloch Pride 2d 1097885, (Kinloch Farm), calved 7-14-48; sire, General 3d of Amandale 925026; Gilnockie Farms, Haywood, Virginia ..... 635.00

Kinloch Blackbird 14th 1134715, (Kinloch Farm), calved 10-8-48; sire, Eileenmere 1029th 947784; Shadow Isle Farms, Red Bank, New Jersey ..... 850.00

Miss Burgess 12th of Le Baron 1095748, (Le Baron Farm), calved 6-22-48; sire, Le Baron Epponian 738145; Cochran Farms, North Salem, New York ..... 600.00

Antelope 10th of Le Baron 1021337, (Le Baron Farm), calved 1-7-47; sire, Jock of Le Baron 738142; Sherwood Farms, Carters Bridge, Virginia ..... 650.00

Antelope 8th of Le Baron 1013152, (Le Baron Farm), calved 6-18-47; sire, Le Baron Epponian 738135; Henchman's Lea, Orleans, Virginia ..... 1050.00

Georgina of Elkton 1147904, (Old Elkton Farm), calved 10-10-48; sire, Blackbird Model of Le Baron 910792; Elk Hill, Forest, Virginia ..... 900.00

Blackcap Thornton O. E. 1074524, (Old Elkton Farm), calved 11-12-47; sire, Eileenmere of Le Baron 843443; Elysian Farms, Haymarket, Virginia ..... 3600.00

Blackcap Bessie O. E. 1122584, (Old Elkton Farm), calved 6-30-48; sire, Epponian Stamp of Broadview 607618; Adams Plantation, Lynchburg, Virginia ..... 850.00

Elba Marie of Elkton 4th 1089186, (Old Elkton Farm), calved 2-48; sire, Epponian Stamp of Broadview 607618; Glen Acre, Lynchburg, Virginia ..... 750.00

Queen of Red Gate 8th 1158350, (Red Gate Farm), calved 9-10-48; sire, (Imp.) Prince of Rowley 934682; Shadow Isle Farms, Red Bank, New Jersey ..... 675.00

Enchantress of Red Gate 5th 1158340, (Edward Jenkins), calved 8-11-48; sire, (Imp.) Prince of Rowley 934682; White Rock Farms, Rural Retreat, Virginia ..... 800.00

Sherwood's Enchantress 3d 1097214, (Sherwood Farm), calved 3-4-48; sire, Pride General of Woodley 676497; Sherwood Farms, Carter's Bridge, Virginia ..... 500.00

Erica of Sherwood 24th 1110297, (Campbell Estates, Inc.), calved 5-4-48; sire, Pride General of Woodley 767497; Sherwood Farms, Carter's Bridge, Virginia ..... 600.00

Erica of Sherwood 23d 1110304, (Campbell Estates, Inc.), calved 7-18-48; sire, Pride General of Woodley 767497; J. T. Stanton, Haymarket, Virginia ..... 400.00

Blackbird of Woodley 5th 1093032, (Woodley), calved 7-8-48; sire, Eppyman's Pride of Le Baron 910798; C. B. Baker, Shadwell, Virginia ..... 400.00

Barderica 6th of Woodley 1093026, (Woodley), Calved 2-27-48; sire, Eppyman's Pride of Le Baron 910798; B. A. Rucker, Supply, Virginia ..... 575.00

## Whittum and Herkelman Sale
### Stuart, Iowa, October 12th, 1949

SUMMARY:

| | | | |
|---|---|---|---|
| 81 Lots | $42,125.00, | average | $ 520.06 |
| 9 Bulls | 4,320.00, | average | 480.00 |
| 72 Cows | 37,805.00, | average | 525.06 |
| Top 5 Head | 4,890.00, | average | 978.00 |
| Top 10 Head | 8,815.00, | average | 881.50 |
| Top 15 Head | 12,410.00, | average | 827.33 |
| Top 20 Head | 15,660.00, | average | 783.00 |

**Top Bull—Burgess' Bardolier B. 1039835; calved November 8, 1947; sire, Raona's Bardolier 3d 797562; dam, Miss Burgess B. 16th 629685; purchased by Wilbur Blake, Marne, Iowa ..... 1000.00**

**Second Top Bull—Forest Park Marshall 25th 737416; calved September 9, 1943; sire, Muskogee 476th 566604; dam, Forest Park Blackcap 36th 578847; purchased by Ellis & Draman, Stuart, Iowa ..... 750.00**

**Top Cow—Beauty Belle 2d 1107423; calved December 11, 1947; sire, Proud Eraman of Harken Farms 818519; dam, Miss Belle of Harken Farms 880222; purchased by A. R. Clause & Sons, Grand Junction, Iowa ..... 1100.00**

**Second Top Cow—Blackcap Lassie B. 16th 506428; calved January 4, 1936; sire, Beau of St. Albans 460359; dam, Blackcap Lassie B. 4th 428852; purchased by Peter Pratt, Walnut, Iowa (Calf to Ed McDonald, Menlo, Iowa for $200.00) ..... 1075.00**

**Third Top Cow—Juliana Barbara 786518; calved July 30, 1943; sire, Elbon Brenton 2d 609048; dam, W.'s Barbara 518-587; purchased by Max McDowell, Fontanelle, Iowa ..... 800.00**

**Fourth Top Cow—Blackcap 2d of Farvue 1019526; calved November 21, 1945; sire, Revolution of Bandolier 579662; dam, Black W. 45th 677988; purchased by Henry Zickrick, Long Valley, South Dakota; (Calf to C. F. Schutz, Macksburg, Iowa for $450.00) ..... 825.00**

**Fifth Top Cow—Enchantrene of Farvue 2d 786517; calved July 20, 1943; sire, Elbon Brenton 2d 609048; dam, W.'s Enchantrene 537061; purchased by R. Weesner, Dexter, Iowa (Calf to T. R. Van Duzer, Menlo, Iowa for $300.00) ..... 800.00**

BULLS:

Forest Park Marshall 25th 737416, calved 9-9-43; sire, Muskogee 476th 566604; Ellis & Draman, Stuart, Iowa ..... 750.00

Burgess' Bardolier B. 1039835, calved 11-8-47; sire, Raona's Bardolier 3d 797562; Wilbur Blake, Marne, Iowa ..... 1000.00

Bandolier W. H., calved 5-27-48; sire, Revolution of Bandolier 579662; Glen Short, Redfield, Iowa ..... 400.00

Bar-Dee, calved 6-20-48; sire, Erico Bardolier of Walnut 873546; Porter Fluckey, Afton, Iowa ..... 600.00

Eri Marshall W. H., calved 7-18-48; sire, Forest Park Marshall 25th 737416; Garland Roberts, Stuart, Iowa ..... 350.00

Black Marshall W. H., calved 9-2-48; sire, Forest Park Marshall 25th 737416; Otto Schafer, Nehawka, Nebraska ..... 300.00

Marshall Eric W. H., calved 9-12-48; sire, Forest Park Marshall 25th 737416; Otto Schafer, Nehawka, Nebraska ..... 340.00

Marshall Blackcap W. H., calved 9-25-48; sire, Forest Park Marshall 25th 737416; Otto Schafer, Nehawka, Nebraska ..... 350.00

Bar Marshall W. H., calved 10-6-48; sire, Forest Park Marshall 25th 737416; Eddis Dunbar, Casey, Iowa ..... 230.00

COWS:

Marbarbara of Farvue 980245, calved 6-21-46; sire, Forest Park Marshall 25th 737-416; Max McDowell, Fontanelle, Iowa ..... 410.00

BELLEVUE FARMS
REGISTERED ABERDEEN-ANGUS
Visitors Always Welcome
LESLIE C. OLIVER — WILLIAMSBURG, IOWA

# *Merry Christmas*

*and a*

# *Happy New Year*

## Tuesday, May 16th, 1950

*We will feature the* **Get** *and* **Service** *of—*

# Homeplace Eileenmere 26th

**We will sell Sons and Daughters of the 26th, also several cows will have calves at side, others bred to him.**

**He is Deep. He is Smooth. He is Smart Headed.**

*and He is Bred Right*

| | | | |
|---|---|---|---|
| Sire: EILEENMERE 487th 668743 | ★Eileenmere 85th 470007 | ★Eileenmere 32d 428072 | ★Eileenmere 15th |
| | | | Blackbird Girl 7th |
| | | ★Enchantrene 364519 | Shady Brook Elwood |
| | | | Elml. Erica A. 7th |
| | Pauline T. 6th 523013 | ★Eileenmere 32d 428072 | ★Eileenmere 15th |
| | | | Blackbird Girl 7th |
| | | Pauline T. 4th 363531 | ★Eileenmere 4th |
| | | | Pauline T. 3d |
| Dam: KARAMA 3d of RED GATE 730082 | Rock Revolution 445139 | ★Revolution of Page 2d 408308 | ★Blackcap Revolution |
| | | | ★Eldorene 3d |
| | | Briarcliff Koma 8th 416730 | Blk Revolution Mar |
| | | | Briarcliff Koma 2d |
| | Pride of Lonjac K. G. 544752 | General 6th of Page 488165 | General of Page |
| | | | Katevra 3d of Page |
| | | Key of Progress S. 460806 | Bardell Martin 2d |
| | | | Key of Quality |

**This sale follows the EL-JON Sale, to be held Monday, May 15th, 1950.**
**Plan to attend both events.**

## Marycrest Farms

**JOHN D. & MARY C. WARIN, Owners**

## Maloy, Iowa

**HOWARD JACKSON, Herdsman**

## Pedigrees

**Nearly 50 years experience**

A complete five-generation pedigree for only 75¢ each. Send the name and number of your bull or cow together with date of calving and the name and number of the sire and dam and we will supply a typewritten pedigree at this low rate for as many as you may order.

**Aberdeen-Angus Journal**
WEBSTER CITY, IOWA



## Sturdy Oak Farms

**Breeding the Type of Cattle that Make Money for Farmers**

**C. E. WILLIAMS**
GRIFFIN, GEORGIA


W.'s Barbara 518587, calved 10-31-36; sire, Earl Eileenmere 455916; R. Weesner, Dexter, Iowa ..... 550.00

Barbara H. 2d of Farvue 980236, calved 11-25-45; sire, Revolution H. 51st 732-850; Francis Mopes, Earlham, Iowa ..... 300.00

Enid Quality 4th 562653, calved 3-9-38; sire, Earl Eileenmere 455916; Charles F. Beerman, Dakota City, Nebraska (Calf to Calvin Schutz, Orient, Iowa for $180.00) 580.00

Barbara of Stuart 2d 904678, calved 4-28-45; sire, Revolution of Bandolier 579662; Donald B. Ray, Atlantic, Iowa (Calf to Roscoe Diggins, State Center, Iowa for $190.00) ..... 575.00

Park's Barbara 1019596, calved 4-7-47; sire, Forest Park Marshall 25th 737416; R. Weesner, Dexter, Iowa ..... 450.00

Blackcap Lassie B. 16th 506428, calved 1-4-36; sire, Beau of St. Albans 460359; Peter Pratt, Walnut, Iowa (Calf to Ed McDonald, Menlo, Iowa for $200.00) ..... 1075.00

Lassie of Farvue 980243, calved 5-13-46; sire, Revolution of Bandolier 579662; Preston Varley & Sons, Stuart, Iowa ..... 585.00

Blackcap Lassie H. of Farvue 980234, calved 11-10-45; sire, Revolution H. 51st 732850; R. Weesner, Dexter, Iowa (Calf to Merle Dunbar, Casey, Iowa for $300) ..... 785.00

Barbaration of Farvue 980246, calved 7-20-46; sire, Revolution of Bandolier 579-662; Roscoe Diggins, State Center, Iowa ..... 340.00

Blackcap Lassie 4th of Farvue 1018162, calved 11-20-47; sire, Forest Park Marshall 25th 737416; Harry Tibben, Fontanelle, Iowa ..... 575.00

Blackcap Lassie H. 2d of Farvue 1081623, calved 1-19-48; sire, Forest Park Marshall 25th 737416; Harry Tibben, Fontanelle, Iowa ..... 450.00

Blackcap W. 16th 515857, calved 5-15-36; sire, Prizemere 250th 452204; James Klise, Menlo, Iowa (Calf to Harry Martes, Stuart, Iowa for $200.00) ..... 500.00

Blackcap 2d of Farvue 1019526, calved 11-21-45; sire, Revolution of Bandolier 579-662; Henry Zickrick, Long Valley, South Dakota (Calf to C. F. Schutz, Macksburg, Iowa for $450.00) ..... 825.00

Park's Blackcap W. 1019597, calved 4-8-47; sire, Forest Park Marshall 25th 737-416; Francis Mopes & Son, Earlham, Iowa 390.00

Ehora of Farvue 4th 834537, calved 1-30-44; sire, Sir Blackcap Erin 668086; R. Weesner, Dexter, Iowa (Calf to Francis Mopes, Earlham, Iowa for $225.00) ..... 775.00

Erica Elane 3d 624334, calved 4-23-40; sire, Earl Eileenmere 455916; Walter Zuehlke, Mason City, Iowa ..... 690.00

W.'s Barbara 4th 624340, calved 8-17-40; sire, Julian Burgess 535411; R. Weesner, Dexter, Iowa (Calf to Guy Martin, Greenfield, Iowa for $200.00) ..... 785.00

Erica of Farvue 4th 859194, calved 4-7-45; sire, Revolution of Bandolier 579662; Roy Heckman, Stuart, Iowa (Calf to Calvin Schutz, Orient, Iowa for $180.00) ..... 680.00

W.'s Ehora 6th 904681, calved 6-4-45; sire, Elbon Brenton 2d 609048; L. E. Marsh, Dexter, Iowa ..... 650.00

Erica of Farvue 12th 954744, calved 3-21-45; sire, Revolution of Bandolier 579662; Francis Mopes & Son, Earlham, Iowa ..... 360.00

Erica Elane of Farvue 3d 954747, calved 4-30-45; sire, Revolution of Bandolier 579662; L. E. Marsh, Dexter, Iowa ..... 600.00

Revantrene of Farvue 980241, calved 4-29-46; sire, Revolution of Bandolier 579662; R. Weesner, Dexter, Iowa ..... 600.00

Ehora of Farvue 6th 1019528, calved 1-31-46; sire, Revolution H. 51st 732850; R. Weesner, Dexter, Iowa (Calf to Herman Clough, Somers, Iowa for $185.00) ..... 585.00

W.'s Erica Eileen 31st 980247, calved 3-24-46; sire, Revolution of Bandolier 579-662; Ellis & Draman, Stuart, Iowa ..... 425.00

Enid of Farvue 2d 954745, calved 4-26-45; sire, Revolution of Bandolier 579662; Max McDowell, Fontanelle, Iowa ..... 600.00

Ehora of Farvue 7th 1019537, calved 6-18-47; sire, Forest Park Marshall 25th 737-416; Max McDowell, Fontanelle, Iowa ..... 450.00

Enid of Farvue 3d 980238, calved 4-5-46; sire, Revolution of Bandolier 579662; C. E. Varley & Son, Stuart, Iowa ..... 450.00


*Hacienda de Los Reyes*

**K-S**

**Aberdeen-Angus Cattle**

MR. and MRS. WM. G. VOLKMANN, Jr.
Owners

SELMA, CALIFORNIA



## *A Worthy Son*

**RED TOP FARM**
LIBERTYVILLE, ILL.

We believe we have in our senior sire, ERIC BARON I. E. 2d, a worthy son of the 1940 International champion, Glencarnock Eric of Cremona. He has many of the good points of his famous sire.

Better yet, we are more than pleased with the calves on our farm by "ERIC BARON." They are deep, broad and good-headed. We think his daughters will be good material around which to build our herd. We are not in a hurry. We can wait for them.

When in the Chicago area drop by and see them. We are just 35 miles north of Chicago.

**Red Top Farm** **Libertyville, Illinois**

Irving S. Florsheim, Owner — Joe Martin and George Minear, Herdsmen — Kester Gillis, Manager

*Again*

# An Attraction Has Been Added!

**Because of the many requests from breeders for a granddaughter of Blackcap Bessie 23d of Page, the 1939 International Grand Champion Female, we have decided to consign to our Sale on—**

# March 20th, 1950

## BLACKCAP BESSIE 15th of Wilton

**Calved February 7, 1949.**

| | | | |
|---|---|---|---|
| Sire: Bandolier 44th of Wilton 688851 | Blackcap Barry 499747 | Bandolier of Anoka 462299 | Blackbird Bandolier of Page |
| | | | Barbara McHenry of Anoka |
| | | Blackcap Bardella 460785 | Bardell Martin 2d |
| | | | Blackcap Quality Belle |
| | Blackcap Tolan 73d 560246 | Bandolier of Anoka 7th 510437 | Blackbird Bandolier of Page |
| | | | Barbara of Rosemere 47th |
| | | Blackcap Tolan 29th 450560 | Eileenmere 32d |
| | | | Blackcap C. 10th |
| Dam: Blackcap Bessie of Wilton 688854 | Blackcap Barry 499747 | Bandolier of Anoka 462299 | Blackbird Bandolier of Page |
| | | | Barbara McHenry of Anoka |
| | | Blackcap Bardella 460785 | Bardell Martin 2d |
| | | | Blackcap Quality Belle |
| | Blackcap Bessie 23d of Page 510405 | Revolution of Page 28th 445119 | Revolution Blackcap |
| | | | Black Jestress 6th |
| | | Blackcap Bess Glencarnock 2d 482260 | Burgess Glencarnock 13th |
| | | | Blackcap Betty of Page |

**She is sired by BANDOLIER 44th of WILTON. Her dam BLACKCAP BESSIE of WILTON, member First Prize Get of Sire Group by BLACKCAP BARRY.**

**A full sister to BLACKCAP BESSIE 6th of WILTON, Second in class at the 1947 International and member of Undefeated Pair of Calves in 1947.**

**Her dam is also the dam of BLACKCAP BESSIE 3d of WILTON, purchased in our 1946 sale by Ellerslie Farms for $7,500.00. Her first calf sold to Kinloch Farms for $10,000.00.**

**A Royally Bred BLACKCAP BESSIE. She is the second female descendant of the International Grand Champion Bessie ever to be offered for sale.**

# Wilton Farms

**Davenport, Iowa**

# Attend the Great Sunbeam Week Sales

——"Home

# Do-Je-Rae Farms

## Friday, January 27th, 1950, Heated Sale Ba

## 54 Lots

## 9 Bulls - - - - - - - - 45 Females

**Strictly a production sale of well bred young cattle, including young cows with calves at side by one or another of our good herd bulls, a few top heifers bred to one or another of the bulls mentioned below, and some open daughters of our good proven herd sires. These bulls offered include the best of our early 1948 bulls and in the group are several very promising prospects, bulls we would not hesitate to use and bulls we can most honestly recommend.**

### *Also the* Get *and* Service *of*

**Prince Sunbeam 25th 629406**

**A good breeding son of BLACK PRINCE of SUNBEAM, and the dam, Georgina 2d of Sunbeam, who is also the dam of PRINCE G. of SUNBEAM, the bull that Mr. W. G. Mennen of Hideaway Farm, Chester, New Jersey paid $25,100.00 for at the Ellerslie Dispersion. There are several good daughters of PRINCE SUNBEAM 25th in the sale.**

**Enlate of Bordulac 651471**

**A Northwestern Regional Show and Sale Grand Champion Bull by Eric Bandolier of Brookdale 3d and from an Elba Erica daughter of Revolution of Page 43d, second dam being Elba 2d of Strathmore. This bull has a very good breeding record and his calves have done very well wherever they have gone. Daughters of him sell in the sale.**

**Jock of D. J. R. 844034**

**Sired by the $10,000.00 Anoka's Repeater C. S. and from a good daughter of Jock of Wheatland. He has consistently sired top calves for us and we recommend them to you as being great doing cattle and good producers.**

**Catalogs--**

**Mailed only upon Request. Please address:**

**ALBERT ED PAYNE, Owner, Jamestown Road**
**Springfield, Ohio**

# Do-Je-Rae Farms . . . . .

# —Then Plan to Come to Do-Je-Rae Farms

hampions"——

# . Production Sale

t the Fairgrounds ——————— Springfield, Ohio

*This Sale to Feature the* **Service** *of*

## Prince Envious D. J. R. 1078398

| | | | |
|---|---|---|---|
| Sire: ★PRINCE SUNBEAM 29th 629408 | ★★Black Prince of Sunbeam 504521 | ★★★Black Peer of St. Albans 456385 | ★Erie Revolution 404801 |
| | | | ★Blackcap Glencarnock 8th 438140 |
| | | ★Pride 17th of Sunbeam 407797 | ★★Playman of Sunbeam 338509 |
| | | | Elsy's Pride Elnor 351980 |
| | Erica Marie of Sunbeam 543531 | Revolution 81st 419223 | ★★★Blackcap Revolution 287269 |
| | | | Pride of Ash Row 297073 |
| | | Erica Marie 9th 434227 | Earl Eric Marshall 392402 |
| | | | Erica Marie 7th 399639 |
| Dam: MISS BURGESS 2d of BATES 635201 | ★★★Envious Blackcap B. 6th 504417 | ★★★Envious Marshall 3d 438496 | ★Excelsior Marshall 3d 393528 |
| | | | ★Eulogy of Leamoor 343814 |
| | | ★Blackcap Lassie B. 9th 459883 | Burgess Marshall 3d 433575 |
| | | | Blackcap Harrison 68th 425788 |
| | Miss Burgess Harrison 35th 478989 | Burgessmere 455936 | ★★Eileenmere 15th 398457 |
| | | | Miss Burgess Harrison 22d 423933 |
| | | Miss Burgess Harrison 29th 432288 | ★★★Blackcap Revolution 287269 |
| | | | Miss Burgess 9th 380776 |

**A great young bull, full brother to the American Royal grand champion and $26,000.00 Prince Envious of Bates who sold to Ames Plantation, Grand Junction, Tennessee. Please note the stars in his pedigree. ★ Indicates sire or dam of an International Grand Champion; ★★ indicates an International Grand Champion; and ★★★ indicates both being an International Grand Champion as well as the sire or dam of an International Grand Champion. His first calves are certainly pleasing to us, being of exceptionally good type, uniform and easy feeding youngsters. Heifers bred to him should produce top calves. There will be roughly fifteen head selling in the sale bred to this young bull.**

**Reservations--**

**It's only 156 miles from Lexington, Kentucky. We will make reservations for you upon your request. Also will meet plane travelers at the Vandalia Airport.**

**Jerry Payne, Manager, Jamestown Road, Springfield, Ohio**

# . . . . . Springfield, Ohio

Erica Elane of Farvue 6th 1019594, calved 3-24-47; sire, Forest Park Marshall 25th 737416; Ellis & Draman, Stuart, Iowa ..... 325.00

Park's Erica of Farvue 980249, calved 5-2-46; sire, Forest Park Marshall 25th 737-416; Howard M. Linderman, Creston, Iowa ..... 360.00

Park's Ehora of Farvue 980248, calved 3-26-46; sire, Forest Park Marshall 25th 737416; R. Weesner, Stuart, Iowa ..... 700.00

Erica of Farvue H. 10th 1107424, calved 1-22-48; sire, Revolution of Bandolier 579662; Preston Varley & Son, Stuart, Iowa ..... 300.00

Erica Elane 5th of Farvue 1019532, calved 4-11-47; sire, Revolution of Bandolier 579662; Walter Zuehlke, Mason City, Iowa ..... 450.00

Mar Erica of Farvue, calved 4-16-48; sire, Forest Park Marshall 25th 737416; C. H. Hartnagel, Grimes, Iowa ..... 335.00

Enid Quality B. of Farvue, calved 4-8-48; sire, Erico Bardolier of Walnut 873546; C. H. Hartnagel, Grimes, Iowa ..... 380.00

Elbruna B. of Farvue, calved 5-21-48; sire, Erico Bardolier of Walnut 873546; C. H. Hartnagel, Grimes, Iowa ..... 370.00

Evening Erica H. H. 963670, calved 9-1-46; sire, Ben Joe 18th of Ida 697346; Max McDowell, Fontanelle, Iowa ..... 525.00

Eileen M. of Farvue, calved 8-12-48; sire, Forest Park Marshall 25th 737416; Floyd Grimm, Grand River, Iowa ..... 325.00

Beauty Belle 2d 1107423, calved 12-11-47; sire, Proud Eraman of Harken Farms 818519; A. R. Clause & Sons, Grand Junction, Iowa ..... 1100.00

Enid M. of Farvue, calved 11-2-48; sire, Forest Park Marshall 25th 737416; Max McDowell, Fontanelle, Iowa ..... 375.00

Enchantrene M. of Farvue, calved 11-7-48; sire, Forest Park Marshall 25th 737416; L. E. Marsh, Dexter, Iowa ..... 300.00

Elane M. of Farvue, calved 9-30-48; sire, Forest Park Marshall 25th 737416; Wayne Blomquist, Stuart, Iowa ..... 300.00

Ehora B. of Farvue, calved 9-1-48; sire, Erico Bardolier of Walnut 873546; L. E. Marsh, Dexter, Iowa ..... 350.00

Queen R. of Farvue 4th 1019534, calved 5-10-47; sire, Revolution of Bandolier 579-662; Howard M. Linderman, Creston, Iowa ..... 440.00

Erica Elane of Farvue 723847, calved 2-12-42; sire, Julian Burgess 535411; Walter Zuehlke, Mason City, Iowa ..... 595.00

Erica R. of Farvue, calved 10-5-48; sire, Revolution of Bandolier 579662; C. F. Schutz, Macksburg, Iowa ..... 350.00

Queen W. H. of Farvue, calved 9-11-48; sire, Forest Park Marshall 25th 737416; Max McDowell, Fontanelle, Iowa ..... 485.00

Queen B. of Farvue, calved 9-5-48; sire, Erico Bardolier of Walnut 873546; R. Weesner, Dexter, Iowa ..... 590.00

Mitzy of Farvue 954746, calved 4-29-45; sire, Revolution of Bandolier 579662; R. Weesner, Dexter, Iowa ..... 500.00

Marqueen of Farvue 1019529, calved 9-17-46; sire, Forest Park Marshall 25th 737-416; Paul P. Felton & Son, Neola, Iowa ..... 615.00

Queen R. of Farvue 954748, calved 5-12-45; sire, Revolution of Bandolier 579662; Max McDowell, Fontanelle, Iowa ..... 700.00

Quizetta Queen W. 1019592, calved 1-25-47; sire, Forest Park Marshall 25th 737-416; L. E. Marsh, Dexter, Iowa ..... 400.00

Quizetta of Adair W. 1019599, calved 5-17-47; sire, Erico Bardolier of Walnut 873-546; Virgil Beane, Stuart, Iowa ..... 535.00

Barbara 3d of Farvue, calved 4-1-48; sire, Forest Park Marshall 25th 737416; Orville Aves, Melbourne, Iowa ..... 410.00

Bertram's Elbrunas 2d 615738, calved 5-8-40; sire, Eileenmere 181st 519970; C. E. Varley, Stuart, Iowa ..... 615.00

Juliana 16th 786511, calved 5-6-43; sire, Julian Burgess 535411; R. Weesner, Dexter, Iowa (Calf to Roy Heckman, Stuart, Iowa for $250.00) ..... 750.00

Marquality of Farvue 980237, calved 4-1-46; sire, Forest Park Marshall 25th 737-416; U. Christenson, Stuart, Iowa ..... 295.00

Quizetta of Adair 2d 786509, calved 4-27-43; sire, Elbon Brenton 2d 609048; R. Weesner, Dexter, Iowa (Calf to Donald Powell, Casey, Iowa for $195.00) ..... 780.00

Elbruna of Farvue, calved 6-11-47; sire, Eileenmere 5th of D. & R. W. 810118; L. E. Marsh, Dexter, Iowa ..... 410.00

Erica B. of Farvue, calved 5-30-48; sire, Erico Bardolier of Walnut 873546; C. E. Varley & Son, Stuart, Iowa ..... 375.00

White Cloud Berdie 683655, calved 7-20-42; sire, Blackcap Evidence 499217; Walter Zuehlke, Mason City, Iowa ..... 525.00

Marene of Farvue 980240, calved 4-27-46; sire, Forest Park Marshall 25th 737416; R. Weesner, Dexter, Iowa ..... 500.00

Juliana Barbara 786518, calved 7-30-43; sire, Elbon Brenton 2d 609048; Max McDowell, Fontanelle, Iowa ..... 390.00

Erica Elane 5th 786519, calved 8-2-43; sire, Elbon Brenton 2d 609048; Harry Tibben, Fontanelle, Iowa (Calf to Wayne Blomquist, Stuart, Iowa for $310.00) ..... 695.00

Enchantrene of Farvue 2d 786517, calved 7-20-43; sire, Elbon Brenton 2d 609048; R. Weesner, Dexter, Iowa (Calf to T. R. Van Duzer, Menlo, Iowa for $300.00) ..... 800.00

Erica of Farvue 3d 834536, calved 11-29-43; sire, Sir Blackcap Erin 668086; R. Weesner, Dexter, Iowa (Calf to Roscoe Diggins, State Center, Iowa for $185.00) ..... 535.00

Blackcap M. of Farvue, calved 4-21-48; sire, Forest Park Marshall 25th 737416; L. C. Krouse, Adair, Iowa ..... 370.00

Blackcap Lassie W. H., calved 4-6-48; sire, Forest Park Marshall 25th 737416; L. C. Krouse, Adair, Iowa ..... 365.00

Blackbird of Farvue, calved 4-7-48; sire, Revolution of Bandolier 579662; C. H. Hartnagel, Grimes, Iowa ..... 395.00

Erica Elane 7th of Farvue 1081619, calved 11-3-47; sire, Forest Park Marshall 25th 737416; C. H. Hartnagel, Grimes, Iowa ..... 360.00

Reverica of Farvue 980244, calved 6-12-46; sire, Revolution of Bandolier 579662; Frank Arnold, Harlan, Iowa ..... 320.00

Earl's Queen W. 2d 537064, calved 9-3-37; sire, Earl Eileenmere 455916; Walter Zuehlke, Mason City, Iowa ..... 600.00

—o—

## WIDE SPREAD IN BEEF CATTLE PRICES

Demands for various grades of beef is much more constant than the supplies of these various grades offered on the markets, says Paul Gerlaugh, in charge of beef cattle investigations at the Ohio Agricultural Experiment Station. That is one of the important reasons explaining the wide price spread among the various grades of beef cattle at our markets now.

Strictly choice steers selling on the better markets at thirty-five dollars are in small supply, continues Gerlaugh. There is nearly twenty dollars a hundred spread between these choice cattle and the lower grades of feeder cattle.

The reverse situation, so far as supplies of cattle are concerned, invariably exists during the late winter and spring months when grain fed cattle are much more numerous and grass cattle are not to be had. Many feeders of beef cattle who purchase the better quality feeder cattle are disappointed to see their neighbor's cattle similarly fed sell within two dollars a hundred pounds on the spring markets when there was a difference of five dollars a hundred pounds at time of purchase the previous fall. This fluctuation in prices of market cattle is an annual occurrence due the seasonable fluctuations in weather.

The spread between the top and bottom grades of beef cattle is about twice as wide in October as it is in May. This explains why the plainer grades of feeder cattle are usually more profitable when purchased in the fall, fed through the winter, and sold during the spring season.


# Liberty Grange Farms

**Candidate of Liberty 3d - *Herd Bulls* - Blackmere 291st**

**We now have for sale a few yearling bulls and heifers.**
**Visitors always welcome.**

**MR. & MRS. HAROLD L. AUSTIN, LANCASTER, WISCONSIN**

# Glenmere Angus Farm

**Bandolier of Don Head 37th 1090568**

. . . . . Sired by BANDOLIER of ANOKA 10th and from a McHENRY BARBARA cow.

**We have 10 or 20 cows and bred heifers for sale carrying the service of BANDOLIER of DON HEAD 37th. Also 1 bull, the last calf, by PROGRESSOR of BORDULAC and he is good. . . . A number of choice calves by GLENMERE THICK SET 2d for sale. Come see our herd.**

**E. M. Gant, Owner Mineral Point, Wis.**

# Uniformity *is Important*

Homeplace Eileenmere S.,

**An Outstanding Son of "487th" has just been added To Our Herd Bull Battery, Thus we Progress. . . .**

**The CALVES from our other two sires—EILEENMERE 921st and BLACK WOODLAWN 11th, both outstanding sons of EILEENMERE 487th, are an exceptionally uniform lot, among them some real prospects that will do to go anywhere. . . . Drop in any time and see us. . . . We think you'll find something to your liking.**

Beloit **Walsh Brothers** Wisconsin

# STOP PREVENTABLE LOSSES

from . . . CALF SCOURS
CALF DIPHTHERIA
BACILLARY ENTERITIS
SHIPPING FEVER
FOOT ROT AND
METRITIS

FLASH! SEE YOUR DEALER
IMPORTANT PRICE REDUCTION

## Use ONCE-A-DAY TREATMENT

## with SULMET* Lederle

SULFAMETHAZINE

**Highly Effective • Low Cost • Easy to Give**

Safeguard your herds . . . and your profits . . . against disastrous attacks of any of the above diseases by treating sick animals with SULMET Sulfamethazine *Lederle*. ONCE-A-DAY treatment with this outstanding drug brings quick results—often one treatment suffices.

High effectiveness, low cost, and the practical advantages of once-a-day treatment—these are features of superiority that make SULMET Sulfamethazine a popular favorite with veterinarians, breeders, and stockmen throughout the country. These same features will win your enthusiastic support when you see how effectively SULMET control averts disastrous disease outbreaks in your herds.

SULMET Sulfamethazine is available in four convenient dosage forms to suit your needs: POWDER, OBLETS*, EMULSION, and INJECTABLE SOLUTION (by or on the prescription of a veterinarian). This product should be used in accordance with instructions in the package literature.

Your veterinarian is your dependable ally in the constant war against cattle diseases. Consult him for the most effective management practices and disease-control procedures to meet your individual needs.

Free literature sent upon request.

POULTRY DRINKING WATER SOLUTION 12.5% is also available for use as a drench.

*Reg. U. S. Pat. Off.

Clip this coupon and send to us at the address below for your FREE COPY of "COMMON DISEASES OF LIVESTOCK."

Name_____ Address_____

Lederle
ANIMAL INDUSTRY SECTION

**LEDERLE LABORATORIES DIVISION**

AMERICAN Cyanamid COMPANY

30 Rockefeller Plaza New York 20, N. Y.

# National Angus Sale

## Dallas, Texas, October 12th

**SUMMARY:**

| | | |
|---|---|---|
| 58 Lots | $50,100.00, average | $ 863.79 |
| 14 Bulls | 19,000.00, average | 1357.14 |
| 44 Cows | 31,100.00, average | 706.81 |
| Top 5 Head | 14,450.00, average | 2890.00 |
| Top 10 Head | 20,775.00, average | 2077.50 |
| Top 15 Head | 25,775.00, average | 1718.00 |
| Top 20 Head | 30,250.00, average | 1512.50 |

Top Bull—Bandoliermere 42d 1136513; calved June 1, 1948; sire, Eva's Bandolier Lad 845653; dam, Blackcap Tolan 174th 947774; consigned by J. Garrett Tolan Farms, Pleasant Plains, Illinois; purchased by John Small, Rolling Ridge Farm, Laytonsville, Maryland ..... 6200.00

Second Top Bull—Black Prince 27th of Angus Valley 1117614; calved June 2, 1948; sire, Prince Sunbeam 144th 778-868; dam, Angus Valley Buxom Maid 694570; consigned by Angus Valley Farms, Tulsa, Oklahoma; purchased by Dr. Glenn Ricks, Brady, Texas ..... 1800.00

Third Top Bull—Homeplace Eileenmere 74th 1076771; calved February 27, 1948; sire, Eileenmere 487th 668743; dam, Blackcap Althea 2d 660922; consigned by Penney & James, Hamilton, Missouri; purchased by William Rhea, Kidder, Missouri ..... 1750.00

Top Cow—Alford's Blackbird B. 992625; calved April 8, 1947; sire, Alford's Quality Prince 785269; dam, Lucky Blackbird Mildred 6th 712902; consigned by Jess B. Alford, Paris, Texas; purchased by Elysian Farms, Haymarket, Virginia ..... 3000.00

Second Top Cow—Alford's Barbara 1060-300; calved February 26, 1948; sire, Alford's Quality Prince 785269; dam, Barbara of Silvertop 870048; consigned by Jess B. Alford, Paris, Texas; purchased by Mrs. Frank Davis, Happy, Texas ..... 1700.00

Third Top Cow—Quality Prince's Burgess 1060289; calved December 8, 1947; sire, Alford's Quality Prince 785269; dam, Miss Burgess D. 2d 645627; consigned by Jess B. Alford, Paris, Texas; purchased by A. M. Wilkins, Henderson, Texas ..... 1200.00

Fourth Top Cow—Angus Valley Bonnie Queen 5th 1117599; calved May 5, 1948; sire, Prince Sunbeam 105th 784382; dam, Queen 54th of Sunbeam 543734; consigned by Angus Valley Farms, Tulsa, Oklahoma; purchased by Shadow Isle Farms, Red Bank, New Jersey ..... 1125.00

**BULLS:**

Black Prince 27th of Angus Valley 1117-614, (Angus Valley Farms), calved 6-2-48; sire, Prince Sunbeam 144th 778868; Dr. Glenn Ricks, Brady, Texas ..... 1800.00

Ever Prince 46th 1090555, (Bluebonnet Angus Farms), calved 1-4-48; sire, Ever Prince of Sunbeam 567027; Dr. M. T. Knox, Cleburne, Texas ..... 900.00

Elcarnock 225th 1073996, (F. M. Bradley & Sons), calved 9-23-47; sire, Eric B. 10th 720309; J. R. Penn, Gilmer, Texas ..... 1150.00

Queen's Pride Eric 5th 1065962, (Cold Saturday Farm), calved 9-26-47; sire, Ravenswood Pride Eric 634551; Herman Vogel, New Braunfels, Texas ..... 1525.00

Jilt Pride Eric 2d 1099938, (Cold Saturday Farm), calved 6-22-48; sire, Ravenswood Pride Eric 634551; R. S. Hayes, Kerrville, Texas ..... 775.00

F. H. R. Revolution Eric 1080756, (Fish Hook Ranch), calved 2-20-48; sire, F. H. R. Prince Evaxus 730428; Bob Brent, Amarillo, Texas ..... 450.00

F. H. R. Earl Evergreen 1080759, (Fish Hook Ranch), calved 3-15-48; sire, F. H. R. Prince Evaxus 730428; R. H. Sowell, Dallas, Texas ..... 575.00

Globe Hill Black Bandolier 1133687, (Fuerst Stock Farm), calved 3-21-48; sire, R. Bandolier of Glen Ross 5th 878301; Fritz Luckenbach, Menard, Texas ..... 1325.00

Blackbird Lad of the Meadow 1157731, (J. V. Hampton), calved 3-14-48; sire, Sharp's Blackcap Lad E. 3d 951184; Carlton Corbin, Ada, Oklahoma ..... 350.00

Prince Elbon of Wildot 3d 1058034, (W. B. Hissom), calved 12-15-47; sire, Prince Elbon of O. A. M. C. 855101; W. H. Franks, Machetta, Oklahoma ..... 925.00

Black Peer 2d of Orchard Hill 1120457, (Orchard Hill Farms), calved 5-5-48; sire, Prince Sunbeam 205th 932039; Mrs. Joe M. Brown, Caddo, Oklahoma ..... 575.00

Homeplace Eileenmere 74th 1076771, (Penney & James), calved 2-27-48; sire, Eileenmere 487th 668743; William Rhea, Kidder, Missouri ..... 1750.00

Prince 33d of Clearwater 1105460, (Clearwater Farms), calved 5-2-48; sire, Prince Sunbeam 105th 784382; W. H. Franks, Machetta, Oklahoma ..... 700.00

Bandoliermere 42d 1136513, (J. Garrett Tolan Farms), calved 6-1-48; sire, Eva's Bandolier Lad 845653; John Small, Rolling Ridge Farm, Laytonsville, Maryland 6200.00

**COWS:**

Alford's Barbara 1060300, (Jess B. Alford), calved 2-26-48; sire, Alford's Quality Prince 785269; Mrs. Frank Davis, Happy, Texas ..... 1700.00

Quality Prince's Burgess 1060289, (Jess B. Alford), calved 12-8-47; sire, Alford's Quality Prince 785269; A. M. Wilkins, Henderson, Texas ..... 1200.00

Alford's Elnora 1060302, (Jess B. Alford), calved 3-5-48; sire, Alford's Quality Prince 785269; Ferndale Ranch, Santa Paula, California ..... 1000.00

Alford's Blackbird B. 992625, (Jess B. Alford), calved 4-8-47; sire, Alford's Quality Prince 785269; Elysian Farms, Haymarket, Virginia ..... 3000.00

Brook Prudence of McHenry 1085629, (Angus Island Farms), calved 6-6-48; sire, Prudent Erica 35th 677738; R. S. Hayes, Kerrville, Texas ..... 400.00

Angus Valley Bonnie Queen 5th 1117599, (Angus Valley Farms), calved 5-5-48; sire, Prince Sunbeam 105th 784382; Shadow Isle Farm, Red Bank, New Jersey 1125.00

Black Lassie 103d 1110616, (Bluebonnet Angus Farms), calved 6-7-48; sire, Prince Sunbeam 257th 933005; Inglewood Plantation, Alexandria, Louisiana ..... 400.00

Miss Burgess 75th of Bradley 1138609, (F. M. Bradley & Sons), calved 5-27-48; sire, Eric B. 10th 720309; R. H. Sowell, Dallas, Texas ..... 675.00

Prudence of Erica 64th 1078256, (Tommy Brook), calved 4-27-48; sire, Prudent Erica 35th 677738; R. S. Hayes, Kerrville, Texas ..... 625.00

Pride Eric's Lady Ann 1084399, (Cold Saturday Farm), calved 3-11-48; sire, Ravenswood Pride Eric 634551; Ferndale Ranch, Santa Paula, California ..... 1000.00

Evergreen of Essar 1153502, (Essar Ranch), calved 10-4-48; sire, Revolution E. 9th 637342; Triple S Ranch, Rosalia, Kansas ..... 485.00

Maud Marshall of FF 31, (Fowler Farms), calved 1-19-49; sire, Prince Quality OAMC 3d 787823; Green Valley Farm, Liberty, Missouri ..... 485.00

Globe Hill Enzora 1162363, (Fuerst Stock Farm), calved 8-7-48; sire, Ankony Magician 652339; Herman Vogel, New Braunfels, Texas ..... 1000.00

Blue Lady Glen Mary 22d 1061076, (Glen Mary Farms), calved 8-8-47; sire, Ravenswood Bandolier 7th 642560; Essar Ranch, San Antonio, Texas ..... 500.00

Good Fellowship Bandy Lady 1122540, (Good Fellowship Farm), calved 5-3-48; sire, Evergreen Elvax Monoc 2d 674210; Bob Brent, Amarillo, Texas ..... 395.00

Good Fellowship's Eline 2d 1120261, (Good Fellowship Farm), calved 10-4-48; sire, Evergreen Elvax Monoc 2d 674210; W. F. Beal, Jacksonville, Texas ..... 300.00

Bluebiood Lady of the Lake 1083105, (Lake Victor Angus Farm), calved 12-20-47; sire, Eileenmere of A. & M. 5th 725056; J. R. Penn, Gilmer, Texas ..... 480.00

Miss Burgess of G. V. 11th 1076434, (Green Valley Farms), calved 6-14-48; sire, Prince Sunbeam 213th 932051; W. F. Beal, Jacksonville, Texas ..... 400.00

P. Mary of G. V. 10th 1076419, (Green Valley Farms), calved 4-18-48; sire, Prince Sunbeam 213th 932051; Bob Brent, Amarillo, Texas ..... 400.00

Bummer's Maid of V. G. 12th 1111815, (Green Valley Farms), calved 6-24-48; sire, Prince Sunbeam 213th 932051; Jess B. Alford, Paris, Texas ..... 750.00

Miss Blackbird of the Meadow 1157730, (J. V. Hampton), calved 3-13-48; sire, Ames Plantation Elator 762704; W. F. Beal, Jacksonville, Texas ..... 440.00

Election Erica Lady B. 1079205, (Melvin Hempel), calved 1-21-48; sire, Prince Election 780052; Inglewood Plantation, Alexandria, Louisiana ..... 525.00

Miss Blackbird of Wildot 1066761, (W. B. Hissom), calved 3-15-48; sire, Blackcapper 28th of Sunbeam 705080; J. R. Penn, Gilmer, Texas ..... 530.00

Bandolier Raoness 1127068, (Wayland Hopley Farms), calved 1-25-48; sire, Raona's Burgess Eston 7th 776478; Joe D. Simmons, Junction, Kansas ..... 650.00

Baseful Lass of Kuban 2d 1127089, (Wayland Hopley Farms), calved 5-15-48; sire, Kuban of Thorn 772243; R. H. Sowell, Dallas, Texas ..... 600.00

Black Zara J. C. 1074369, (Jones Contrivance Farm), calved 5-26-48; sire, Enchanter C. S. 780884; J. R. Penn, Gilmer, Texas ..... 400.00

Zarada J. C. 2d 1074367, (Jones Contrivance Farm); sire, Enchanter C. S. 780-884; Homer Deakins, Longview, Texas ..... 400.00

MAF Blackbird Rose 5th 1057004, (Meier Angus Farms), calved 5-12-47; sire, Double Blackcapmere 796305; Herman Vogel, New Braunfels, Texas ..... 850.00

Entry, (Oak Ridge Stock Farm); Inglewood Plantation, Alexandria, Louisiana ..... 850.00

Oak Ridge Erica 30th 1099038, (Oak Ridge Stock Farm), calved 5-10-48; sire, Prince Revolution A Bar A 846626; Inglewood Plantation, Alexandria, Louisiana ..... 700.00

Miss Burgess of Orchard Hill 1120449, (Orchard Hill Farms), calved 1-10-48; sire, Prince Sunbeam 205th 932039; Jess B. Alford, Paris, Texas ..... 950.00

Ida 2d of Clearwater 1101486, (Clearwater Farm), calved 3-8-48; sire, Erivan's Prince 726809; Angus Valley Farms, Tulsa, Oklahoma ..... 1000.00

Rally Elba 13th 1128453, (Rally Farms), calved 5-6-48; sire, Rally Zar Eric 872-843; J. V. Hampton, Fort Worth, Texas 410.00

**Mr. John B. Walker, Vice President Braniff, International Airways, presents their attractive Peruvian silver tray to Dr. and Mrs. Armand Hammer, Shadow Isle Farms, Red Bank, New Jersey, for Reserve Grand Champion female.**

B. B. Bemindful Maid 2d LSF 1037517, (Rolling Ridge Farm), calved 4-23-47; sire, Blackbird Bandolier of Anoka 19th; Homer Deakins, Longview, Texas ..... 750.00

Miss Marshall of Brackett 1064137, (Happy Shahan), calved 2-29-48; sire, General Erica 33d 677763; Homer Deakins, Longview, Texas ..... 660.00

Queen Lady S. of Maize 1090583, (Simon Angus Farm), calved 5-14-48; sire, Envious Eileenmere 3d 669313; Clyde Bradford, Happy, Texas ..... 800.00

Miss Riverland 76th 1060209, (Stoneybroke Ranch), calved 1-23-48; sire, Le Baron Eppy 738141; Bluebonnet Angus Farms, Paris, Texas ..... 800.00

Enamma 67th of Sunbeam 1089060, (Sunbeam Farms No. 2), calved 9-24-47; sire, Prince Sunbeam 155th 846873; Jim Lavery, Tulsa, Oklahoma ..... 650.00

Duchess of Ulmstead 1133989, (Ulmstead Point Farms), calved 4-14-48; sire, Epponian of Tacaro 3d 890444; Joe D. Simmons, Junction, Kansas ..... 370.00

Duchess Keillor 1075620, (Keillor Ranch), calved 6-19-48; sire, Progressor Bordulac 562205; R. S. Hayes, Kerrville, Texas ..... 420.00

Blackbird 103d of West Woodlawn 1157473, (West Woodlawn Farms), calved 7-2-48; sire, Postelmere 632374; Jess B. Alford, Paris, Texas ..... 1000.00

Blackbird of Wilmae 31st 1081880, (Wilmae Farm), calved 2-29-48; sire, Blackbird's Cornellor of Rolling Ridge 688881; Thelmea Johnson, Longview, Texas ..... 450.00

Mignonne of Wilmae 5th 1127826, (Wilmae Farm), calved 5-3-48; sire, Blackbird's Cornellor of Rolling Ridge 688881; R. F. Hayes, Kerrville, Texas ..... 300.00

Blackbird Bess of Wilmae 2d 1127834, (Wilmae Farm), calved 9-5-48; sire, Blackbird's Cornellor of Rolling Ridge 688881; R. H. Sowell, Dallas, Texas ..... 275.00

# Pacific International Show

## Portland, Oregon, October 7-15

EXHIBITORS: A. L. Hamilton, Chehalis, Washington; Oxbow Ranch, Prairie City, Oregon; Meadowmere Farms, Deer Park, Washington; Angustorra Ranch, Watsonville, California; Henry & Stephens, Gooding, Idaho; Ben Hilton, Grants Pass, Oregon; Don S. Woodward, Pendleton, Oregon; F. P. Etheridge, Chehalis, Washington; Harold Rankin, Hermiston, Oregon; F. Reifenberger & Son, Fairfield, Washington; Leonard Freeman, Central Point, Oregon; Ed R. Biaggini, Cayucos, California; Rancheria Angus, Anderson, California; Wesdale Farms, Bluestem, Washington; James R. Guttridge, Elk Grove, California; Sun Valley Farms, Fairfield, Idaho; Hacienda de Los Reyes, Selma, California; Washington State College, Pullman, Washington; Oak Park Ranch, Orland, California.

**Judge: BILL ROSS, Steamboat Springs, Colorado.**

### BULLS:

**Bulls calved between May 1, 1946 and April 30, 1947, (3 shown):** 1—Bandolier Rea, Rancheria Angus; 2—Angustorra Bell Boy 18th 965574, Angustorra Ranch; 3—Blackcapper 3d of West Woodlawn 946873, Hacienda de Los Reyes.

**Bulls calved between May 1, 1947 and December 31, 1947, (3 shown):** 1—Blackcap Revelation M. 26th 1024922, Rancheria Angus; 2—Prince Jilt of Ferndale 1059530, Angustorra Ranch; 3—Bandolier Reamere 2d 1061778, Rancheria Angus.

**Bulls calved between January 1, 1948 and April 30, 1948, (3 shown):** 1—J. Guttridge Envious mere 2d 1060314, James R. Guttridge; 2—Thickset Model 1058772, Rancheria Angus; 3—Angustorra Repeater 41st 1092158, Angustorra Ranch.

**Bulls calved between May 1, 1948 and August 31, 1948, (3 shown):** 1—Haciendamere 1082421, de Los Reyes; 2—J. Guttridge Envious mere 7th 1115808, James R. Guttridge; 3—Angustorra Bandolier 63d 1092184, Angustorra Ranch.

**Bulls calved between September 1, 1948 and December 31, 1948, (3 shown):** 1—Pug 1128569, Rancheria Angus; 2—Epluribus 1128573, Rancheria Angus; 3—J. Guttridge Questor 23d 1115817, James R. Guttridge.

**Bulls calved after January 1, 1949, (3 shown):** 1—Oxbow Barry 1160896, Oxbow Ranch; 2—Revolution of OPR 48th 1152726, Oak Park Ranch; 3—Bar Haciendamere 2d 1154730, Hacienda de Los Reyes.

**Reserve Junior Champion Bull:** Haciendamere 1082421, Hacienda de Los Reyes.

**Junior Champion Bull:** J. Guttridge Envious mere 2d 1060314, James R. Guttridge.

**Reserve Senior Champion Bull:** Angustorra Bell Boy 18th 965574, Angustorra Ranch.

**Senior Champion Bull:** Bandolier Rea, Rancheria Angus.

**Reserve Grand Champion Bull:** Bandolier Rea, Rancheria Angus.

**Grand Champion Bull:** J. Guttridge Envious mere 2d 1060314, James R. Guttridge.

**Three Bulls, (3 shown):** 1—Rancheria Angus; 2—James R. Guttridge; 3—Oak Park Ranch.

**Two Bulls, (3 shown):** 1—Rancheria Angus; 2—James R. Guttridge; 3—Angustorra Ranch.

### COWS:

**Heifers calved between January 1, 1947 and June 30, 1947, (3 shown):** 1—Pride of Angustorra 27th 1029481, Angustorra Ranch; 2—Effie 2d of West Woodlawn 1059085, Hacienda de Los Reyes; 3—Lassie Rea 973345, Rancheria Angus.

**Heifers calved between July 1, 1947 and December 31, 1947, (3 shown):** 1—E. Elban Erzara 1006737, Rancheria Angus; 2—Edwina Princess of Oxbow 1025678, Oxbow Ranch; 3—Eileenmere Meadowbird 5th 1054033, Meadowmere Farms.

**Heifers calved between January 1, 1948 and April 30, 1948, (3 shown):** 1—Barbara Reia 5th 1016782, Rancheria Angus; 2—Erica Eldorene of Oxbow 2d 1076642, Oxbow Ranch; 3—Zara of H. M. 1079686, A. L. Hamilton.

**Heifers calved between May 1, 1948 and August 31, 1948, (3 shown):** 1—E. Elban Erzara 2d 1093-808, Rancheria Angus; 2—Erica of Angustorra 135th 1092211, Angustorra Ranch; 3—Pride of OPR 3d 1141486, Oak Park Ranch.

**Heifers calved between September 1, 1948 and December 31, 1948, (3 shown):** 1—Eileenmere's Barb of Oxbow 1113743, Oxbow Ranch; 2—Queen Bessie of H. M. 317th 1120237, A. L. Hamilton; 3—Erica Eileen of OPR 8th 1163312, Oak Park Ranch.

**Heifers calved after January 1, 1949, (3 shown):** 1—Eldorene 2d of OPR 1152725, Oak Park Ranch; 2—Ponda J. Guttridge 1159801, James R. Guttridge; 3—Royal J. Guttridge 19th 1167569, James R. Guttridge.

**Reserve Junior Champion Female:** Eldorene 2d of OPR, Oak Park Ranch.

**Junior Champion Female:** Barbara Reia 5th, Rancheria Angus.

**Reserve Senior Champion Female:** E. Elbon Erzara, Rancheria Angus.

**Senior Champion Female:** Pride of Angustorra, Angustorra Ranch.

**Reserve Grand Champion Female:** Barbara Reia 5th, Rancheria Angus.

**Grand Champion Female:** Pride of Angustorra, Angustorra Ranch.

**Get of Sire, (3 shown):** 1—Rancheria Angus; 2—Oak Park Ranch; 3—James R. Guttridge.

**Two Females, (3 shown):** 1—Rancheria Angus; 2—Angustorra Ranch; 3—Oxbow Ranch.

**Pair of Yearlings, (3 shown):** 1—James R. Guttridge; 2—Rancheria Angus; 3—Oak Park Ranch.

**Pair of Calves, (3 shown):** 1—Oxbow Ranch; 2—Rancheria Angus; 3—Oak Park Ranch.

**Produce of Dam, (3 shown):** 1—Rancheria Angus; 2—Oxbow Ranch; 3—Angustorra Ranch.

**Best 10 Head, (3 shown):** 1—Rancheria Angus; 2—Angustorra Ranch; 3—Oak Park Ranch.

**Mr. W. H. Hitzelberger, Executive Vice President and General Manager of State Fair presents the Linz Jewelist Award for Reserve Grand champion bull to John and Elliott Brown, Rose Hill, Iowa.**

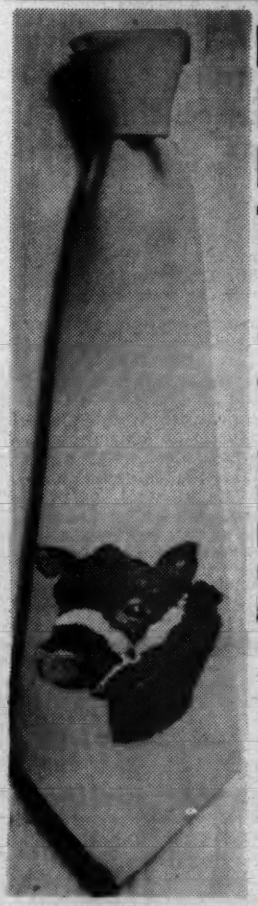

**Beautiful Hand Painted Ties**

*Christmas Special!*

**SATIN TIES In Brown, Red, Blue, Grey, Yellow, and Green.**

**$3.75**
**Postpaid**

**Send check and order to your Angus Tie Man**

**W. Wilson King**
**KINGLORE FARMS**
**ROCK FALLS, ILLINOIS**

*Proved* PRACTICAL WAY TO CONTROL

GRUBS

LICE, TICKS, MITES and OTHER STOCK PESTS

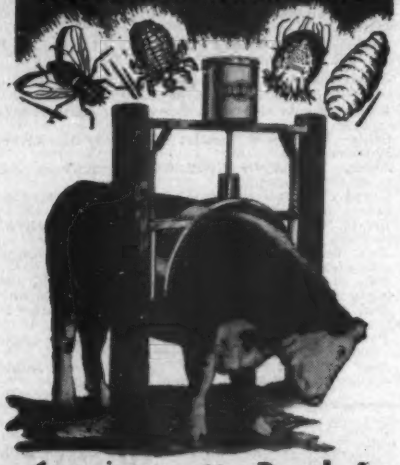

*Automatically* Brush In Powerful Insecticide With NEW TYPE, PERFECTED

FARNAM CURRI-OILER

Automatically applies either oil or water base pest-killing insecticides. Cattle treat themselves. New type "SEAL FAST" valve, guaranteed not to leak, releases measured amount of insecticide. Perfected brush arch distributes insecticides where 90% of all infestation starts. Automatic agitator keeps insecticides in solution. 5 gal. supply can is stationary. RUST PROOF construction inside and out.

★ Knocks GRUBS before they mature! Kills lice, ticks, mites. Keeps off flies, mosquitoes, etc.

★ Keeps cattle contented! Satisfies natural urge to rub. Saves destructive rubbing.

★ Conditions hair and hide! Keeps animals sleek.

★ Increases production! Users report faster gains, better finish, more beef, more milk.

THOUSANDS NOW IN USE!

A practical, proven successful way to control stock-pests. Hundreds of enthusiastic reports from users! No stockman can afford to be without this protection.

*Accept* THIS "FREE TRIAL OFFER"

Let us prove their value to you. Mail coupon today for details of FREE TRIAL OFFER!

MAIL COUPON TODAY

FARNAM EQUIPMENT CO., Dept. 801
Phoenix, Ariz., or Omaha, Nebr.

Please send details of "Free Trial Offer" on Curri-Oiler and "Stock-Pest Control Manual" FREE.

NAME .....

ADDRESS .....

CITY ..... STATE .....


# Mississippi State Fair

## Jackson, Mississippi, October 10-15

EXHIBITORS: French Broad Farms, Bowling Green, Kentucky; Hillview Farm, Ridgeland, Mississippi; J. E. Lyon, Byhalia, Mississippi; Marydale Farm, St. Francisville, Louisiana.

BULLS:

**Two Year Old Bulls, (1 shown):** 1—Eileenmere 1025th, Marydale Farm.

**Senior Yearling Bulls, (2 shown):** 1—Petunian 20th FB 1079946, French Broad Farms; 2—Prince Bandolier of Byhalia 1045539, J. E. Lyon.

**Junior Yearling Bulls, (1 shown):** 1—Black Evader FB 1079968, French Broad Farms.

**Summer Yearling Bulls, (3 shown):** 1—Erin Mercury FB 1149004, French Broad Farms; 2—Ever Prince of Marydale 16th 1138763, Marydale Farm; 3—Bar A Bandolier B. R. 1100809, J. E. Lyon.

**Senior Bull Calves, (3 shown):** 1—Evader's Mercury 4 FB 1155873, French Broad Farms; 2—Prince Bandolier HC 1113157, J. E. Lyon; 3—Marydale Eileenmere 31st 1138772, Marydale Farm.

**Junior Bull Calves, (3 shown):** 1—Prince Marydale 50th, Marydale Farm; 2—Eileen Mercury FB 1155879, French Broad Farms; 3—Erica TR of Byhalia 1169246, J. E. Lyon.

**Junior Champion Bull:** Black Evader FB 1079960, French Board Farms.

**Senior Champion Bull:** Petunian 20th FB 1079946, French Broad Farms.

**Reserve Grand Champion Bull:** Petunian 20th FB 1079946, French Board Farms.

**Grand Champion Bull:** Black Evader FB 1079960, French Broad Farms.

**Five Bulls, (2 shown):** 1—French Broad Farms; 2—J. E. Lyon.

**Three Bulls, (2 shown):** 1—French Broad Farms; 2—J. E. Lyon.

**Two Bulls, (3 shown):** 1—French Broad Farms; 2—French Broad Farms; 3—Marydale Farm.

COWS:

**Two Year Old Heifers, (3 shown):** 1—Blackbird 9th of Marydale 1002587, Marydale Farm; 2—Fancy Burgess 2d of T. L. 1000686, J. E. Lyon; 3—Eline of Brays Island 989711, Hillview Farm.

**Senior Yearling Heifers, (3 shown):** 1—Blackbird Lass 30th FB 1079949, French Broad Farms; 2—Evergreen of Marydale 1060976, Marydale Farms; 3—Marshall Queen of Byhalia 1051360, J. E. Lyon.

**Junior Yearling Heifers, (3 shown):** 1—Ectessa 2d FB 1079962, French Broad Farm; 2—Marydale Katinka 2d 1091523, Marydale Farm; 3—Erica Ellen of Byhalia 1079505, J. E. Lyon.

**Summer Yearling Heifers, (3 shown):** 1—Marydale Edella 10th 1091508, Marydale Farm; 2—Petunia 48th FB 1130921, French Broad Farms; 3—Elsa Erica of TL 1085869, J. E. Lyon.

**Senior Heifer Calves, (3 shown):** 1—Ettar 57th FB 1155875, French Broad Farms; 2—Ellerslie Jilt 4th 1115372, J. E. Lyon; 3—Kindness 20th of Marydale 1138771, Marydale Farm.

**Junior Heifer Calves, (3 shown):** 1—Petunia's 54th FB 1155878, French Broad Farms; 2—Kindness 25th of Marydale 1166797, Marydale Farm; 3—Blackbird Min of Byhalia 1169247, J. E. Lyon.

**Junior Champion Female:** Ectessa 2d FB 1079962, French Broad Farms.

**Senior Champion Female:** Blackbird 9th of Marydale 1002587, Marydale Farm.

**Reserve Grand Champion Female:** Blackbird 9th of Marydale 1002587, Marydale Farm.

**Grand Champion Female:** Ectessa 2d FB 1079962, French Broad Farms.

**Get of Sire, (3 shown):** 1—French Broad Farms; 2—French Broad Farms; 3—Marydale Farm.

**Pair of Females, (3 shown):** 1—French Broad Farms; 2—Marydale Farm; 3—French Broad Farms.

**Pair of Yearlings, (3 shown):** 1—French Broad Farms; 2—French Broad Farms; 3—Marydale Farm.

**Pair of Calves, (3 shown):** 1—French Broad Farms; 2—Marydale Farm; 3—French Broad Farms.

**Produce of Dam, (3 shown):** 1—French Broad Farms; 2—Marydale Farm; 3—J. E. Lyon.

# Capital City Night Sale

## Richmond, Virginia, October 5th

SUMMARY:

| | | | |
|---|---|---|---|
| 42 Lots | $23,000.00, | average | $ 547.61 |
| 8 Bulls | 3,570.00, | average | 446.15 |
| 34 Cows | 19,430.00, | average | 571.47 |
| Top 5 Head | 5,310.00, | average | 1062.00 |
| Top 10 Head | 9,020.00, | average | 902.00 |
| Top 15 Head | 12,015.00, | average | 801.00 |

**Top Bull—Grenadier of Ruther Glen 2d 107-1614; calved October 4, 1947; sire, Grenadier of Ruther Glen; dam, Britus of Highlands; consigned by R. E. B. Blanton, Ruther Glen, Virginia; purchased by Meadow Brook Farms, Richmond, Virginia** 700.00

**Top Cow—Blackcap Bessie Glencarnock 2d 1136490; sire, Raona's Bandolier 25th 886026; dam, Blackcap Bessie 9th of Ada 697907; consigned by Hill Crest Farm, Delaplane, Virginia; purchased by Shadow Isle Farms, Red Bank, New Jersey** 1100.00

**Second Top Cow—Mason's Bandolier Georgina 3d 1132931; calved July 16, 1948; sire, Black Burger's Eric 5th 928240; dam, Georgina of Fair Lea 900118; consigned by Hill Crest Farm, Delaplane, Virginia; purchased by Mahrapo Farms, Mahwah, New Jersey** 1100.00

**Third Top Cow (Tie)—Blackcap Empress 168th W. R. 1025709; calved June 16, 1947; sire, Envious Emulous; dam, Blakeford Sovereign's Empress; consigned by R. E. B. Blanton, Ruther Glen, Virginia; purchased by Spring Farms, Weyers Cave, Virginia** 1000.00

**Third Top Cow (Tie)—Jilt 4th of Brandy Rock 1044563; calved March 20, 1947; sire, Barbonier 5th of Winton; dam, Jilt of Broad Acres; consigned by R. E. B. Blanton, Ruther Glen, Virginia; purchased by Spring Farms, Weyers Cave, Virginia** 1000.00

**Third Top Cow (Tie)—Queen Bee of Red Gate 5th 1158337; calved May 6, 1948; sire, Imp. Prince of Rowley 934682; dam, Queen Bee 2d of Red Gate 843275; consigned by Red Gate Farm, Millwood, Virginia; purchased by True Blue Stock Farms, Winston, Virginia** 1000.00

BULLS:

Grenadier of Ruther Glen 2d 1071614, (R. E. B. Blanton), calved 10-4-47; sire, Grenadier of Ruther Glen; Meadow Brook Farms, Richmond, Virginia ..... 700.00

Blackbirder 10th of Gilnockie 1110251, (Frank Armstrong), calved 4-12-48; sire, Blackbirder of Brandy Rock 835146; G. D. Townsend, Manakin, Virginia ..... 350.00

Highlands Bandolier 38th 1117817, (Highlands Farm), calved 9-1-48; sire, Amandale Bandolier 5th 925042; Bleehill Farms, Hanover, Virginia ..... 400.00

Prince Revolution 2d of H. C. 1141713, (Hill Crest Farm), calved 6-12-48; sire, Ever Prince Revolution 5th; B. Hall, Erwin, Virginia ..... 400.00

Fair Meadows General 1087011, (The Kelton Farm), calved 3-21-48; sire, Highlands General M. 2d 944165; C. S. Luck, Richmond, Virginia ..... 500.00

Double Epponian 2d of Le Baron, (Le Baron Farm), calved 2-2-48; sire, Epponian 6th of Broadview; R. M. Bradshaw & Son, Rice, Virginia ..... 340.00

Blackcapmere O. E. 1167897, (Old Elkton Farms), calved 4-1-48; sire, Eileenmere of Le Baron 843443; Meadow Brook Farms, Richmond, Virginia ..... 435.00

Prince of Red Gate 1073910, (Red Gate Farm), calved 1-3-48; sire, Imp. Prince of Rowley; H. B. Slough, Buena Vista, Virginia ..... 425.00

COWS:

Epponian's Beauty 1108686, (Julian Adams), calved 5-19-48; sire, Blackbird Eppy of Le Baron 4th 910766; Elysian Farms, Haymarket, Virginia ..... 500.00

Amandale's Edella 1104078, (Amandale Farm), calved 7-15-48; sire, Wintonian 5th 567767; W. H. Perkinson, Lawrenceville, Virginia ..... 360.00

Amandale's McHenry Blackcap 1102053, (Amandale Farm), calved 7-15-48; sire, Wintonian 5th 567767; G. K. Coleman, Ruther Glen, Virginia ..... 375.00

Amandale's Erica 3d 1102052, (Amandale Farm), calved 6-28-48; sire, Wintonian 5th 567767; W. H. Perkinson, Lawrenceville, Virginia ..... 360.00

Aspen Dale Blackcap 1145680, (Aspen Dale Farm), calved 8-13-48; sire, Eston's Bandolier of A. H. F. 2d; A. L. Smith & Son, Holcroft, Virginia ..... 300.00

Aspen Dale Lucy 8th, (Aspen Dale Farm), calved 10-28-48; sire, Bandolier of Aspen Dale 5th 1024765; A. L. Smith & Son, Holcroft, Virginia ..... 300.00

Pride 22d of Brandy Rock 1090431, (Brandy Rock Farm), calved 3-23-48; sire, Highlands General 17th 778644; Pocahontas Farms, Winston, North Carolina ..... 450.00

J Bar C Prideva 1136132, (Clark Ranch), calved 6-16-48; sire, Eileenmere 310th 595369; Kinloch Farms, Supply, Virginia ..... 390.00

J Bar C Elbamere 6th 1071892, (Clark Ranch), calved 3-4-48; sire, Eileenmere 310th 595369; Spring Farms, Weyers Cave, Virginia ..... 550.00

Erica Missie of Le Baron 1091820, (R. E. B. Blanton), calved 7-1-48; sire, Epponian 6th of Broadview; G. H. Gallian, Virginia ..... 400.00

Blackcap Empress 168th W. R. 1025709, (R. E. B. Blanton), calved 6-16-47; sire, Envious Emulous, Spring Farms, Weyers Cave, Virginia ..... 1000.00

Jilt 4th of Brandy Rock 1044563, (R. E. B. Blanton), calved 3-20-47; sire, Barbonier 5th of Winton; Spring Farms, Weyers Cave, Virginia ..... 1000.00

Pridetta 2d of Gilnockie 1093724, (Frank Armstrong), calved 1-8-48; sire, Eppon-

ian of Gilnockie 725106; D. B. Hooker, Bayboro, North Carolina ..... 435.00

Elsana 3d of Green Hills 1084680, (Glenn E. Yount), calved 3-30-48; sire, Epponian 2d of Broadview 560598; Cove Creek Industries, Covesville, Virginia ..... 385.00

Eline Maid of Green Hills 2d 1039515, (Glenn E. Yount), calved 10-26-47; sire, Epponian 2d of Broadview 560698; R. Beckwith, Hartfield, Virginia ..... 340.00

Globe Hill Edella 22d 694224, (Highlands Farm), calved 7-19-42; sire, Eileenmere 309th 595368; Eckolls Farms, Virginia ..... 465.00

Blue Ribbon 12th of Highlands 1117802, (Highlands Farm), calved 6-10-48; sire, Highlands General 35th 874679; Shadow Isle Farm, Red Bank, New Jersey ..... 560.00

Blackcap 20th of Highlands 1117807, (Highlands Farm), calved 7-1-48; sire, Highlands General 30th 841967; Pocahontas Farms, Winston, North Carolina ..... 490.00

Blackcap Bessie Glencarnock 2d 1136490, (Hill Crest Farm); sire, Raona's Bardolier 25th 886026; Shadow Isle Farms, Red Bank, New Jersey ..... 1160.00

Hilldale Evergreen 23d 718464, (Hill Crest Farm), calved 4-10-43; sire, Creswell Pride General 535076; Meridith Farms, Lawrenceville, Virginia ..... 560.00

Eblinette 8th of Ada 878184, (Hill Crest Farm), calved 5-30-45; sire, Barmar Escort 2d 505236; G. H. Gallian, Virginia ..... 500.00

Hagler's Pride 5th 1135878, (Hill Crest Farm), calved 1-28-48; sire, Blackcap Bardolier 707126; Mahrapo Farms, Mahwah, New Jersey ..... 575.00

Pridemere T. C. P. 1148180, (Hill Crest Farm), calved 4-12-48; sire, Le Baron DeLux 738152; Fenbrook Farms, Cockeysville, Maryland ..... 610.00

Mason's Bandolier Georgina 3d 1132931, (Hill Crest Farm), calved 7-16-48; sire, Black Burger's Eric 5th 928240; Mahrapo Farms, Mahwah, New Jersey ..... 1150.00

Fair Meadows Bernadette 1081838, (The Kelton Farm), calved 12-20-47; sire, Highlands General 30th 841967; Creswell Farms, Forest, Virginia ..... 375.00

Fair Meadows Erinetta 2d 1081843, (The Kelton Farm), calved 5-7-48; sire, Highlands General M. 2d 944165; A. L. Smith & Son, Holcroft, Virginia ..... 335.00

Kinloch Miss Burgess 5th 1096475, (Kinloch Farm), calved 6-24-48; sire, Whitney Bandolier 798334; Grafton Greenwall, Fredericksburg, Virginia ..... 700.00

Kinloch Blackbird 8th 1005328, (Kinloch Farm), calved 8-9-47; sire, Oldfields Pride Eric 3d 728815; S. L. Shannon, Fredericksburg, Virginia ..... 700.00

Perella 2d of Le Baron 1013141, (Le Baron Farm), calved 5-8-47; sire, Epponian 6th of Broadview; Meadow Brook Farms, Richmond, Virginia ..... 825.00

Imp. Mireille, (Oak Grove Farm), calved 1-20-45; sire, Elfiad of Morlich; Meadow Brook Farms, Richmond, Virginia ..... 785.00

Model's Erica O. E. 1140746, (Old Elkton Farm), calved 9-2-48; sire, Blackbird Model of Le Baron 910792; G. K. Coleman, Ruther Glen, Virginia ..... 350.00

Blackbird 4th of Elkton 1110260, (Old Elkton Farm), calved 6-17-48; sire, Eileenmere of Le Baron 843443; G. K. Coleman, Ruther Glen, Virginia ..... 400.00

Blackbird Pride of Red Gate 3d 1158334, (Red Gate Farm), calved 4-30-48; sire, Imp. Prince of Rowley 934682; D. B. Hooker, Bayboro, North Carolina ..... 650.00

Queen Bee of Red Gate 5th 1158337, (Red Gate Farm), calved 5-6-48; sire, Imp. Prince of Rowley 934682; True Blue Stock Farms, Winston, Virginia ..... 1000.00

# B. A. Dye Production Sale

## Wyanet, Illinois, October 6th

SUMMARY:

| | | |
|---|---|---|
| 56 Lots | $42,100.00, average | $ 751.78 |
| 6 Bulls | 4,850.00, average | 808.33 |
| 50 Cows | 37,250.00, average | 745.00 |
| Top 5 Head | 13,000.00, average | 2600.00 |
| Top 10 Head | 19,300.00, average | 1930.00 |
| Top 15 Head | 24,125.00, average | 1608.33 |
| Top 20 Head | 27,750.00, average | 1387.50 |

Top Bull—Eileenmere of B. D. 15th 1069815; calved May 4, 1947; sire, Eileenmere 500th 699155; dam, Blackcap Tolan 130th 794025; purchased by S. E. Lantz, Congerville, Illinois ..... 1750.00

Top Cow—Cherry Blossom B. D. 1153800; calved May 31, 1948; sire, Eileenmere 922d 890952; dam, Cherry Battle of Peebles 906483; purchased by Penney & James, Hamilton, Missouri ..... 5500.00

Second Top Cow (Tie)—McHenry Barbara D. 2d 1069845; calved October 28, 1947; sire, Eileenmere 500th 699155; dam, Barbara McHenry 138th 890934; purchased by Bill Anheuser, St. Louis, Missouri ..... 2000.00

Second Top Cow (Tie)—Blackcap Tolan 171st 947762; calved April 10, 1946; sire, Eileenmere 500th 699155; dam, Blackcap Tolan 59th 523012; purchased by Bill Anheuser, St. Louis, Missouri ..... 2000.00

Third Top Cow—Equal Erica of Awoi 103-8242; calved February 2, 1947; sire, Glen Erwin J. 648223; dam, Eune Eve 18th 845710; purchased by Tomlinson Farms, West Frankfort, Illinois ..... 1750.00

Fourth Top Cow—Blackcap B. D. 48th 114-9032; calved September 5, 1948; sire, Eileenmere 922d 890952; dam, Blackcap Tolan 153d 890954; purchased by Dillenbeck & Son, Geneseo, Illinois ..... 1450.00

Fifth Top Cow—Erica D. 38th 1019376; calved July 4, 1947; sire, Eileenmere 922d 890952; dam, Miss Clydemere 6th 546772; purchased by A Bar A Ranch, Encampment, Wyoming ..... 1350.00

BULLS:

Eileenmere of B. D. 15th 1069815, calved 5-4-47; sire, Eileenmere 500th 699155; S. E. Lantz, Congerville, Illinois ..... 1750.00

Eileenmere B. D. 21st 1153815, calved 9-3-48; sire, Eileenmere 922d 890952; Chinberg Brothers, Lynn Center, Illinois ..... 675.00

Eileenmere of B. D. 5th 1019377, calved 7-7-47; sire, Eileenmere 922d 890952; Oxbow Ranch, Prairie City, Oregon ..... 925.00

Bandolier 25th of Kemmere 1146193, calved 5-5-48; sire, Bandolier 44th of Wilton 688851; Axel Helander, Wenona, Illinois ..... 500.00

Eileenmere B. D. 4th 1153785, calved 3-28-48; sire, Eileenmere 922d 890952; Oxbow Ranch, Prairie City, Oregon ..... 500.00

Eileenmere B. D. 18th 1153808, calved 7-18-48; sire, Eileenmere 922d 890952; Lewis Pletsch, McNabb, Illinois ..... 500.00

COWS:

McHenry Barbara D. 2d 1069845, calved 10-28-47; sire, Eileenmere 500th 699155; Bill Anheuser, St. Louis, Missouri ..... 2000.00

Blackcap D. 40th 1069829, calved 7-7-47; sire, Eileenmere 500th 699155; Bill Anheuser, St. Louis, Missouri ..... 2000.00

Cridlan Evergreen D. 1069836, calved 8-25-47; sire, Eileenmere 500th 699155; Good Earth Stock Farm, New Florence, Missouri ..... 800.00

Cherry Blossom B. D. 1153800, calved 5-31-48; sire, Eileenmere 922d 890952; Penney & James, Hamilton, Missouri ..... 5500.00

Maid of Burgess B. D. 7th 1153816, calved 9-3-48; sire, Eileenmere 922d 890952; J. Garrett Tolan, Pleasant Plains, Illinois ..... 1250.00

Equal Erica of Awoi 1038242, calved 2-2-47; sire, Glen Erwin J. 648223; Tomlinson Farms, West Frankfort, Illinois ..... 1750.00

Erica D. 38th 1019376, calved 7-4-47; sire, Eileenmere 922d 890952; A Bar A Ranch, Encampment, Wyoming ..... 1350.00

Pride of B. D. 7th 1153818, calved 9-8-48; sire, Eileenmere 922d 890952; Tomlinson Farms, West Frankfort, Illinois ..... 1050.00

Blackcap B. D. 48th 1149032, calved 9-5-48; sire, Eileenmere 922d 890952; Dillenbeck & Son, Geneseo, Illinois ..... 1450.00

Pride of B. D. 5th 1153797, calved 5-5-48; sire, Eileenmere 922d 890952; H. E. Morris, Putnam, Illinois ..... 360.00

Galugan of Ingliston (137062) 887168, calved 4-2-44; sire, Predominate 635740; Bill Anheuser, St. Louis, Missouri ..... 1000.00

Emily of Pitskelly 887160, calved 4-8-43; sire, Battlemint 887153; Daniel G. Gates, Jamesport, Missouri ..... 700.00

Miss Burgess D. 11th 1153783, calved 3-15-48; sire, Eileenmere 922d 890952; Oxbow Ranch, Prairie City, Oregon ..... 400.00

Ericamere D. 9th 1022651, calved 6-29-47; sire, Eileenmere 922d 890952; Chinberg Brothers, Lynn Center, Illinois ..... 400.00

Maid of Burgess D. 5th 1069847, calved 11-21-47; sire, Eileenmere 922d 890952; Bill Anheuser, St. Louis, Missouri ..... 900.00

Maid of Burgess D. 6th 1069846, calved 11-10-47; sire, Eileenmere 922d 890952; Bill Anheuser, St. Louis, Missouri ..... 950.00


*The Cattleman*

FOR THE CATTLE INDUSTRY

Subscription rates: One year, $2.00; three years, $5.00; five years, $8.00.

1100 Burk Burnett Bldg., Fort Worth 2, Texas



SELF-PIERCING HUMANE PERMANENT

Nobody can have in and claim one of your stock when TAMP-R-PRUF EAR SEAL is sealed to the ear with your name and serial number! Used by over 25,000 breeders, vets and farmers throughout the country. Light, humane, rust-proof and inexpensive.

Write today for FREE samples and prices.

SECURITY SEAL CO.
144 West 27th Street, N. Y. 1-Dept. A

TAMP-R-PRUF EAR SEALS



DAISY *Cattle Markers*

PROTECTED BY 10 U. S. PATENTS

Delivery one to three days, postpaid. Furnished assembled with adjustable chain. Large numbers on marker black inlaid. Neck Chains locked by key ring.

NO. 21—FOR NECK. Adjustable chain. Numbered both sides. $11.50 per doz.

NO. 22—For calves and young stock. $9.50 per doz.

NO. 17—FOR HORNS. Adjustable chain. $8.00 per doz.

NO. 25M—Marker Plates without chain. Key Ring Fasteners. $6.50 per doz.

NO. 38—DOUBLE PLATE NECK CHAIN. Upper portion strap; lower portion chain. $12.50 per dozen.

NO. 25—DOUBLE PLATE ALL CHAIN MARKER. Marker Plates SOLID BRASS, numbered both sides. Chain is brass plated. Weight, 1 lb. each.

Price: $14.50 per doz.

Sample mailed for $1.00. Write for folder.

GOLDEN ARROW FARMS

Dept. AJ Box 7 Huntington, Indiana



GET THE FACTS

and you'll get

SILVER-KING

3 in 1 Cattle Chute

- FOR RESTRAINING
- LOADING
- HAULING

Safer for man and animal.
Adjustable to any size.
Saves time and money.

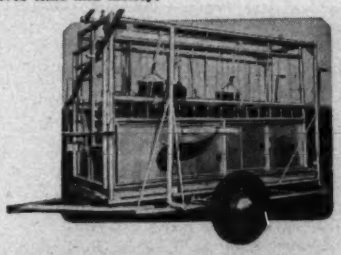

ILLUSTRATED LITERATURE

FREE

Write today for this picture story of the SILVER KING in action. Just send your name and address on a penny post card to HELDENBRAND & SON MFG. CO., 1500 S. Agnew, Oklahoma City 8, Okla. Phone 7-5757 6-5858.

SILVER KING PRODUCTS

HELDENBRAND & SON MFG. CO.

1500 S. AGNEW OKLAHOMA CITY, OKLA. PHONE 7-5757

KING OF THE CATTLE CHUTE WORLD

Emalie Erica of Awoi 4th 1087326, calved 6-6-48; sire, Blackcapper of Awoi 18th 792618; W. J. Sowls, Rock Falls, Illinois 300.00

Blackcap B. D. 49th 1149031, calved 9-1-48; sire, Eileenmere 929th 890947; H. E. Morris, Putnam, Illinois 400.00

Blackcap B. D. 50th 1153819, calved 9-12-48; sire, Eileenmere 922d 890952; Bill Anheuser, St. Louis, Missouri 400.00

Bummer Maid of Bee-Mac 1124362, calved 11-11-48; sire, Blackbirdman of Awoi 984204; Good Earth Stock Farm, New Florence, Missouri 550.00

Ballinda Jilt D. 3d 1153782, calved 1-31-48; sire, Eileenmere 922d 890952; Tomlinson Farms, West Frankfort, Illinois 575.00

Barbara B. D. 4th 1153795, calved 5-2-48; sire, Eileenmere 922d 890952; Oxbow Ranch, Prairie City, Oregon 400.00

Barbara of Awoi 10th 1041431, calved 1-2-48; sire, Eponian of Rosemere 18th 856-909; Eiler & Thomas, Coon Rapids, Iowa 650.00

Miss Burgess Bordulac 536204, calved 3-20-47; sire, Black Ruler of Bordulac 477-471; Daniel G. Gates, Jamesport, Mo. 800.00

Edwina Beauty 3d 675011, calved 4-30-42; sire, Burgess Mariner 554828; Wayne Knolls Farm, Marshallville, Ohio 525.00

Edith Eileen 4th 658798, calved 7-10-41; sire, Eileenmere 260th 560256; Eiler & Thomas, Coon Rapids, Iowa 525.00

Miss Burgess 304th 717878, calved 5-18-42; sire, Burgess 75th 607701; Laurence Graves, Williamsfield, Illinois 1050.00

Blackcap Hardwick 20th 774538, calved 12-29-43; sire, Eileenmere 298th 589559; Daniel G. Gates, Jamesport, Missouri 600.00

Blackbird 13th of West Woodlawn 946874, calved 9-3-46; sire, Postelmere 632374; West Woodlawn Farms, Creston, Illinois 400.00

Erica 5th of West Woodlawn 886040, calved 9-29-44; sire, Postelmere 632374; Robert Deal, Mt. Morris, Illinois 335.00

Miss Burgess 3d of W. Woodlawn 946877, calved 9-14-46; sire, Postelmere 632374; Frank Bradley & Son, Avon, Illinois 400.00

Blackcap 4th of West Woodlawn 889123; calved 6-24-45; sire, Revolt of Fountain Glen 644654; Laurence Graves, Williamsfield, Illinois 450.00

Erica D. 54th 1153794, calved 5-1-48; sire, Eileenmere 922d 890952; West Woodlawn Farms, Creston, Illinois 300.00

Erica B. D. 54th 1149028, calved 6-20-48; sire, Eileenmere 922d 890952; Good Earth Stock Farm, New Florence, Mo. 510.00

Erica B. D. 55th 1149029, calved 6-23-48; sire, Eileenmere 922d 890952; H. E. Morris, Putnam, Illinois 385.00

Queen D. 11th 1153791, calved 4-17-48; sire, Eileenmere 922d 890952; H. E. Morris, Putnam, Illinois 285.00

Blackcap D. 45th 1069843, calved 10-13-47; sire, Eileenmere 922d 890952; Bill Anheuser, St. Louis, Missouri 310.00

Miss Coquette D. 2d 1153781, calved 1-22-48; sire, Eileenmere 922d 890952; H. E. Morris, Putnam, Illinois 400.00

Blackcap D. 43d 1069841, calved 9-26-47; sire, Eileenmere 922d 890952; H. E. Morris, Putnam, Illinois 350.00

Blackbird D. 70th 1153801, calved 6-14-48; sire, Eileenmere 922d 890952; West Woodlawn Farms, Creston, Illinois 285.00

Pride of B. D. 6th 1149026, calved 6-1-48; sire, Eileenmere 929th 890947; West Woodlawn Farms, Creston, Illinois 300.00

Miss Burgess D. 10th 1153787, calved 4-2-48; sire, Eileenmere 1040th 1024373; West Woodlawn Farms, Creston, Illinois 285.00

Murphy's Pride Kathie 891770, calved 6-27-44; sire, Earnest Edgemere's Lad 665571; Eiler & Thomas, Coon Rapids, Iowa 525.00

Blackbird D. 69th 1149023, calved 4-29-48; sire, Eileenmere 1034th 995617; Laurence Graves, Williamsfield, Illinois 315.00

Evergreen Erica B. D. 1149030, calved 7-18-48; sire, Eileenmere 1034th 995617; H. E. Morris, Putnam, Illinois 290.00

Blackcap B. D. 51st 1165728, calved 7-15-48; sire, Evergreenmere Lad 715880; West Woodlawn Farms, Creston, Illinois 300.00

Erica D. 55th 1153788, calved 4-12-48; sire, Eileenmere 922d 890952; H. E. Morris, Putnam, Illinois 285.00

Erica D. 50th 1069835, calved 8-1-47; sire, Eileenmere 922d 890952; H. E. Morris, Putnam, Illinois 355.00

Equipoise B. D. 1153806, calved 7-3-48; sire, Eileenmere 1034th 995617; Tomlinson Farms, West Frankfort, Illinois 350.00

# Nodaway County Sale

## Maryville, Missouri, October 3d

SUMMARY:

| | | |
|---|---|---|
| 54 Lots | $17,880.00, average | $ 331.11 |
| 54 Cows | 17,880.00, average | 331.11 |
| Top 5 Head | 3,195.00, average | 639.00 |
| Top 10 Head | 5,270.00, average | 527.00 |
| Top 15 Head | 7,035.00, average | 469.00 |

Top Cow—Jungle Maid of Faustiana 863-544; calved June 29, 1945; sire, Eric Prince 2d 744912; dam, Jungle Maid 3d 730413; consigned by Catterson Brothers, Maryville, Missouri; purchased by Gilmore & Fritch, Highland, Kansas (Calf to Don L. Heath), King City, Missouri for $630.00) 1240.00

Second Top Cow—Elga Princess 48th 107-5070; calved May 14, 1948; sire, Eric Prince M. 10th 807124; dam, Elga T. Archland 627093; consigned by Karl Zimmerman & Son, Maryville, Missouri; purchased by Dr. Joseph E. Uridil, Hastings, Nebraska 660.00

Third Top Cow—Buxom Maid Glencarnock 18th 525457; calved September 1, 1936; sire, Ensign of Page 20th 464873; dam, Buxom Maid Glencarnock 16th 460294; consigned by Hal T. Hooker, Maryville, Missouri; purchased by Dr. Joseph E. Uridil, Hastings, Nebraska 460.00

Fourth Top Cow—Elga R. C. 44th 111-2726; calved March 15, 1948; sire, Chief Blackcap of Harlan 3d 711551; dam, Elga R. 43d 745273; consigned by Henry F. Horton & Son, Maryville, Missouri; purchased by Nelson Myers, Lathrop, Mo. 295.00

Fifth Top Cow—Elga B. 3d 529829; calved March 14, 1937; sire, Edgar Marshall 4th 469133; dam, Elga R. 430151; consigned by Henry F. Horton & Son, Maryville, Missouri; purchased by Dr. Joseph E. Uridil, Hastings, Nebraska; calf to M. H. Barton, Fairfax, Missouri for $210.00) 440.00

COWS:

Eudora Mc 25th 692236, (Catterson Bros.), calved 3-10-42; sire, Ennoble 60th 540-115; F. L. Bantz, Auburn, Nebraska 410.00

Miss Ellara 705909, (Catterson Bros.), calved 5-18-42; sire, Brevity 510332; Lester Fothergill, Rosendale, Missouri 325.00

Jungle Maid of Faustiana 863544, (Catterson Bros.), calved 6-29-45; sire, Eric Prince 2d 744912; Gilmore & Fritch, Highland, Kansas (Calf to Don L. Heath, King City, Missouri for $630.00) 1240.00

Blackcap Geraldine 1055496, (Catterson Bros.), calved 3-5-47; sire, Elbur E. 4th 622915; Dewey Richardson & Son, Weston, Missouri 260.00

Miss Elba 5th 1055501, (Catterson Bros.), calved 4-7-47; sire, Elbur E. 4th 622-915; C. H. & L. L. Miller, Unadilla, Nebraska 265.00

Ennoble's Pride 28th 1122627, (Clifford E. Clark), calved 4-4-48; sire, Ennoble's 99th 693569; Dr. Joseph E. Uridel, Hastings, Nebraska 325.00

Prince's Lottie C. 1122630, (Clifford E. Clark), calved 4-21-48; sire, Prince Burgess M. 5th 955634; Richard H. Allen, Brownville, Nebraska 275.00

Prince's Blackbird Enet 1122631, (Clifford E. Clark), calved 4-30-48; sire, Prince Burgess M. 5th 955634; Dr. Joseph E. Uridil, Hastings, Nebraska 325.00

Prince's Pride C. 1122636, (Clifford E. Clark), calved 5-14-48; sire, Prince Burgess M. 5th 955631; Don L. Heath, King City, Missouri 300.00

Envious Blackbird C. 7th 1122641, (Clifford E. Clark), calved 7-17-48; sire, Prince Burgess M. 5th 955634; Rose & McCrea, Albany, Missouri 310.00

Blackcap Erma 609011, (Homer H. G. Evans), calved 5-12-40; sire, St. Albans 2d 449551; E. F. Kerns, Maitland, Mo. 270.00

Princess Elba, (Homer H. G. Evans), calved 4-1-48; sire, Burgess Prince M. 24th 878749; Ben Turner, Weston, Mo. 205.00

Erma C.'s Princess, (Homer H. G. Evans), calved 6-20-48; sire, Burgess Prince M. 24th 878749; Merrick I. Lindsey, Wray, Colorado 175.00

Barbara of Northland 4th 543987, (Hal T. Hooker), calved 5-6-36; sire, Northlane Blackcap Bard 4th 505388; M. C. Athen, Hamburg, Iowa 225.00

Buxom Maid Glencarnock 18th 525457, (Hal T. Hooker), calved 9-1-36; sire, Ensign of Page 20th 464873; Dr. Joseph E. Uridil, Hastings, Nebraska 460.00

Eline of South Oaks 529389, (Hal T. Hooker), calved 4-19-37; sire, Blackcap Evidence 499217; Geo. B. Prawl, Troy, Kansas 325.00

Blackcap Lady of South Oaks 637085, (Hal T. Hooker), calved 1-15-41; sire, Emblem of South Oaks 538045; Harvey J. Holmes & Son, Barnard, Missouri 250.00

Esemere of South Oaks 784905, (Hal T. Hooker), calved 12-3-43; sire, Eileenmere 428th 668752; Harold Teuscher, Clearmont, Missouri 315.00

Ballin Bettie of South Oaks 784908, (Hal T. Hooker), calved 3-29-44; sire, Eileenmere 428th 668752; Dwinell Graff, Bolckow, Missouri 310.00

Juanerra of South Oaks 3d 969495, (Hal T. Hooker), calved 9-4-46; sire, Eileenmere H. T. H. 3d 841613; Dr. Joseph E. Uridil, Hastings, Nebraska 305.00

Hooker's Barbara Lady 1027068, (Hal T. Hooker), calved 5-28-47; sire, Eileenmere H. T. H. 3d 841613; Dewey Richardson & Son, Weston, Missouri 250.00

Juanerra Erica 28th 503465, (Jesse Hopple), calved 4-8-36; sire, Julian Joana 485723; R. E. Waters & Son, Pattonsburg, Missouri 280.00

Showme W. 1046748, (Jesse Hopple), calved 6-18-47; sire, Lad of Angus Hill 820-352; C. W. Heath, King City, Missouri 240.00

Showme Miss 21st 1046751, (Jesse Hopple), calved 9-10-47; sire, Lad of Angus Hill 820352; C. W. Heath, King City, Missouri 365.00

Mr. Ted Barrett, Director of Public Relations for the Dallas Morning News, Mr. & Mrs. J. Garrett Tolan, with silver tea set presented by Dallas Morning News.

Elga B. 3d 529829, (Henry F. Horton & Son), calved 3-14-37; sire, Edgar Marshall 4th 469133; Dr. Joseph E. Uridill, Hastings, Nebraska (Calf to M. H. Barton, Fairfax, Missouri for $210.00) ..... 440.00

Blackcap Katie 529828, (Henry F. Horton & Son), calved 3-14-37; sire, Edgar Marshall 4th 469133; Eldon L. Crawford, Barnard, Missouri (Calf to Merrick I. Lindsey, Wray, Colorado for $155.00) ..... 415.00

Blackcap A. 17th 570812, (Henry F. Horton & Son), calved 2-12-39; sire, Edgar Marshall 4th 469133; Andy Taft, King City, Missouri ..... 290.00

Elba Marshall H. 2d 1112723, (Henry F. Horton & Son), calved 3-11-46; sire, General of Pagemere L. F. 4th 836983; Nelson Myers, Lathrop, Missouri ..... 265.00

Elga R. H. H. 4th 1112725, (Henry F. Horton & Son), calved 3-14-48; sire, Chief Blackcap of Harlan 3d 711551; Nelson Myers, Lathrop, Missouri ..... 290.00

Elga R. C. 44th 1112726, (Henry F. Horton & Son), calved 3-15-48; sire, Chief Blackcap of Harlan 3d 711551; Nelson Myers, Lathrop, Missouri ..... 295.00

Blackcap A. H. H. 3d 1112730, (Henry F. Horton & Son), calved 3-19-48; sire, General of Pagemere L. F. 4th 836983; Nelson Myers, Lathrop, Missouri ..... 260.00

Elga H. H. 33d 1112731, (Henry F. Horton & Son), calved 3-19-48; sire, Chief Blackcap of Harlan 3d 711551; Nelson Myers, Lathrop, Missouri ..... 295.00

Blackcap Katie 12th 1112735, (Henry F. Horton & Son), calved 3-22-48; sire, Chief Blackcap of Harlan 3d 711551; Dewey Richardson & Son, Weston, Mo. ..... 250.00

Elga Blackcap G. 2d 1112741, (Henry F. Horton & Son), calved 4-4-48; sire, General of Pagemere L. F. 4th 836983; Nelson Myers, Lathrop, Missouri ..... 285.00

Elga H. H. 34th 1112749, (Henry F. Horton & Son), calved 6-1-48; sire, General of Pagemere L. F. 4th 836983; Nelson Myers, Lathrop, Missouri ..... 290.00

Marcie Black Lady 764108, (F. B. Houghton), calved 8-15-43; sire, Enchanter of South Oaks 647483; Dr. Joseph E. Uridil, Hastings, Nebraska (Calf to Karl Zimmerman, Maryville, Missouri for $165.00) ..... 455.00

Blackbird Josie L. 5th 1058651, (Raymond Lyle), calved 5-23-47; sire, Burgess Emulator 2d 810845; Nelson Myers, Lathrop, Missouri ..... 280.00

Blackbird of Cloverly 29th 563835, (Carl J. Pappert), calved 10-2-38; sire, Blackcapmere 62d 428228; C. H. & L. L. Miller, Unadilla, Nebraska ..... 270.00

Blackcap Bess 37th 745842, (Carl J. Pappert), calved 5-18-43; sire, Ennoble 60th 540115; Don Dale Partridge, Skidmore, Missouri ..... 280.00

Juana of Ridgeland 1128624, (Carl J. Pappert), calved 3-29-48; sire, Eileenmere of South Oaks 872548; Rose & McCrea, Albany, Missouri ..... 335.00

Bandy Maid of Ridgeland 1128625, (Carl J. Pappert), calved 4-14-48; sire, Burgess Prince M. 15th 805700; Leo E. Farnon, Weatherby, Missouri ..... 355.00

Lady Blackcap R. 2d 1104025, (John A. Roberts & Son), calved 1-26-48; sire, Annett's Blackbird Lad 963580; Donald Osburn, Skidmore, Missouri ..... 280.00

Miss Erica R. 2d 1102348, (John A. Roberts & Son), calved 3-17-48; sire, Robert's Double Burgess 954192; C. H. & L. L. Miller, Unadilla, Nebraska ..... 260.00

Simmon's Blackbird 1138208, (Dale Simmons & Sons), calved 7-30-48; sire, Blackcap of Pagemere L. F. 2d 776585; Byron Bosch, Parnell, Missouri ..... 300.00

Simmons Blackbird 2d 1138209, (Dale Simmons & Sons), calved 8-25-48; sire, Blackcap of Pagemere L. F. 2d 776585; Byron Bosch, Parnell, Missouri ..... 260.00

Elga Princess 48th 1075070, (Karl Zimmerman & Son), calved 5-14-48; sire, Eric Prince M. 10th 807124; Dr. Joseph E. Uridill, Hastings, Nebraska ..... 600.00

Blackcap Bessie 223d 1125642, (Walter E. Sturm), calved 4-12-48; sire, Blackcap McHenry's Elban 3d 604773; E. F. Kerns, Maitland, Missouri ..... 265.00

Evergreen of Sturmview 2d 1125643; (Walter E. Sturm), calved 4-16-48; sire, Blackcap McHenry's Elban 3d 604773; Leo E. Farnon, Weatherby, Missouri ..... 325.00

Elsa of Sturmview 1125644, (Walter E. Sturm), calved 4-26-48; sire, Emulate's Enchanter 9th 810837; Donald Osborn, Skidmore, Missouri ..... 270.00

Juanerra Erica of Sturmview 1125645, (Walter E. Sturm), calved 4-28-48; sire, Emulate's Enchanter 9th 810837; Edward Howe, Humboldt, Nebraska ..... 435.00

Bandy Maid of Sturmview 4th 1125648, (Walter E. Sturm), calved 7-13-48; sire, Blackcap McHenry's Elban 3d 604773; Edward Howe, Humboldt, Nebraska ..... 350.00

Bandy Maid of Sturmview 5th 1125649, (Walter E. Sturm), calved 7-17-48; sire, Blackcap McHenry's Elban 3d 604773; Dr. Joseph E. Uridill, Hastings, Nebraska ..... 415.00

Entry: C. H. & L. L. Miller, Unadilla, Neb. ..... 400.00

Entry; Lloyd A. Schweizer, Amazonia, Mo. ..... 200.00

# Ontario Breeders Sale

## Toronto, Ontario, Canada, October 1st

**SUMMARY:**

| | | | |
|---|---|---|---|
| 47 Lots | $27,200.00, | average | $ 578.72 |
| 4 Bulls | 1,620.00, | average | 405.00 |
| 43 Cows | 25,580.00, | average | 594.88 |
| Top 5 Head | 8,250.00, | average | 1650.00 |
| Top 10 Head | 12,525.00, | average | 1252.50 |
| Top 15 Head | 15,725.00, | average | 1048.33 |
| Top 20 Head | 18,350.00, | average | 917.50 |

Top Bull (Tie)—Bandolier of Don Head 46th –96056–; calved March 19, 1948; sire, Bandolier of Anoka 16th –62424–; dam, Blackbird of Don Head 2d –68540–; consigned by Don Head Farms, Richmond Hill, Ontario, Canada; purchased by J. A. Vailliers, Unionville, Ontario, Canada ..... 500.00

Top Bull (Tie)—Paul of Agincourt 3d –99-756–; calved August 19, 1948; sire, Bandolier of Anoka 22d –68478–; dam, Paula of Agincourt –75683–; consigned by Carr Hatch, Unionville, Ontario, Canada; purchased by R. C. Baker, Claremont, Ontario, Canada ..... 500.00

Top Cow—Blackcap Rosebud of Don Head –95366–; calved October 29, 1947; sire, Enchanter of Don Head 22d –83502–; dam, Blackcap of Don Head 14th –84-612–; consigned by Don Head Farms, Richmond Hill, Ontario, Canada; purchased by Wil-Son-Co Farms, Plymouth, Michigan ..... 1825.00

Second Top Cow—Witch of Woodholme 3d –100234–; calved January 27, 1949; sire, Revolution Edward –90519–; dam, Witch of Maple Grove 8th –80595–; consigned by Hon. Ray Lawson, London, Ontario, Canada; purchased by Herbert Hatch, Toronto, Ontario, Canada ..... 1750.00

Third Top Cow—Erica of Don Head 4th –95365–; calved October 6, 1947; sire, Enchanter of Bordulac 2d –60699–; dam, Erica Grenada G. R. 10th –79691–; consigned by Don Head Farms, Richmond Hill, Ontario, Canada; purchased by Wallace D. Wright, Brockville, Ontario, Canada ..... 1700.00

Fourth Top Cow—Lucy of Binbrook 7th –99680–; calved June 20, 1948; sire, Ebonezeer of Anoka 3d –71934–; dam, Lucy of Berryland 2d –67164–; consigned by Gordon L. Berry, Glanford Station, Ontario, Canada; purchased by Drynoch Farms, Richmond Hill, Ontario, Canada ..... 1500.00

Fifth Top Cow—Pride E. of Gladmere 2d –95490–; calved May 26, 1948; sire, Bar-


ACTUAL SIZE

**Stone's Superior**

**Cattle Neck Chains**

GUARANTEED FOR LONG SERVICE
USED BY LEADING BREEDERS.

- Inexpensive—Economical
- Very large numbers, can be read at greater distance
- Deeply cut numbers on both sides
- Numbers filled with Black enamel
- Tag is ⅛ inch thick, made of hard brass
- Heavy coil chain (case hardened) cadmium plated
- Ring fastener made of spring steel, oil tempered, cadmium plated.
- Tag has smooth surface, no rough edges
- Can be furnished with or without names
- Satisfaction Guaranteed. Prompt Service

For information write

**Stone Mfg. & Supply Co.**

1305 Union Ave. Kansas City 7, Mo.

Do you make your cattle "hike" for their water? Too much traveling can cut their weight and YOUR PROFITS at the same time.

Experienced cattlemen have learned that DEMPSTER Windmills are a wise investment. These hard-working windmills are busy 365 days a year, delivering fresh water to your livestock.

Before you take a chance with this year's cattle profits, inquire about DEMPSTER annu-oiled Windmills.

**DEMPSTER MILL MFG. CO.,** 715 So. 6th St. Beatrice, Nebr.

See your DEMPSTER DEALER or write for COMPLETE INFORMATION

dolier of Gladmere –84554–; dam, Pride of Gladmere –84552–; consigned by A. Seiling, Elmira, Ontario, Canada; purchased by John Tory, Kinghara, Ontario, Canada ..... 1475.00

Sixth Top Cow—Good Will Blackbird 2d –94437–; calved December 20, 1947; sire, Cesor's Blackbird Evader –76147–; dam, Patterdale Maggie of Aldbar 2d –83280–; consigned by Carr Hatch, Unionville, Ontario, Canada; purchased by D. F. James, Georgetown, Ontario, Canada ..... 1325.00

BULLS:

Bandolier of Patterdale 4th –99825–, (G. B. Beatty), calved 6-25-48; sire, Cesor's Blackbird Evader –76147–; Cecil Gallagher, Everett, Ontario, Canada ..... 410.00

Bandolier of Don Head 46th –96056–, (Don Head Farms), calved 3-19-48; sire, Bandolier of Anoka 16th –62424–; J. A. Valliers, Unionville, Ontario, Canada ..... 500.00

Paul of Agincourt 3d –99756–, (Carr Hatch), calved 8-19-48; sire, Bandolier of Anoka 22d –68478–; R. C. Baker, Claremont, Ontario, Canada ..... 500.00

Enchanter of Alloway Lodge 23d –100552–, (D. E. McEwen), calved 1-8-49; sire, Enchanter of Don Head 16th -76749-; Herb Shore & Son, London, Ontario, Canada ..... 210.00

COWS:

Lady McHenry of Maple Gables 18th –95-164–, (R. C. Baker), calved 4-23-48; sire, Blackcap of Maple Gables 23d –858-13–; Drynoch Farms, Richmond Hill, Ontario, Canada ..... 250.00

Heather Betsy of Bala –97588–, (Lawrence Banks), calved 8-30-48; sire, Evader of Prospect –83678–; W. L. Ham, Fergus, Ontario, Canada ..... 245.00

Enchantress of Patterdale 5th –99829–, (G. B. Beatty), calved 9-22-48; sire, Cesor's Blackbird Evader -76147-; W. L. Ham, Fergus, Ontario, Canada ..... 260.00

Blackcap of Patterdale –99826–, (G. B. Beatty), calved 7-6-48; sire, Cesor's Blackbird Evader –76147–; Otto Zimmerman, Kerwood, Ontario, Canada ..... 265.00

Barbara M. of Patterdale –99831–, (G. B. Beatty), calved 10-27-48; sire, Cesor's Blackbird Evader –76147–; R. C. Baker, Claremont, Ontario, Canada ..... 400.00

Erica of Bonnie Deen 2d –89402–, (J. H. Beelby), calved 2-14-47; sire, Bell Boy Supreme 2d -68586-; Edwards Brothers, Watford, Ontario, Canada ..... 345.00

Lucy of Binbrook 7th –99680–, (Gordon L. Berry), calved 6-20-48; sire, Ebeneezer of Anoka 3d –71934–; Drynoch Farms, Richmond Hill, Ontario, Canada ..... 1500.00

Pride of Binbrook 17th –99681–, (Gordon L. Berry), calved 9-5-48; sire, Ebeneezer of Anoka 3d –71934–; D. F. James, Georgetown, Ontario, Canada ..... 290.00

Eline Erica of Don Head 2d –95370–, (Don Head Farms), calved 12-10-47; sire, Enchanter of Bordulac 2d –60699–; Gordon L. Berry, Glanford Station, Ontario, Canada ..... 650.00

Pride of Don Head 8th –97734–, (Don Head Farms), calved 11-8-48; sire, Enchanter of Bordulac 2d –60699–; W. L. Ham, Fergus, Ontario, Canada ..... 360.00

Juana Erica of Don Head 4th –98139–, (Don Head Farms), calved 1-2-48; sire, Glenelg Lad 7th –65151–; Wm. G. Owens, Mineral Ridge, Ohio ..... 450.00

Blackcap of Don Head 28th –95368–, (Don Head Farms), calved 11-29-47; sire, Bandolier of Anoka 16th -62424-; Albert Seiling, Elmera, Ontario, Canada ..... 525.00

Blackcap of Don Head 31st –97703–, (Don Head Farms), calved 3-14-48; sire, Enchanter of Bordulac 2d –60699–; Erwin Schenk, Petersboro, Ontario, Canada ..... 385.00

Blackcap of Don Head 27th –95362–, (Don Head Farms), calved 9-20-47; sire, Bandolier of Anoka 16th –62424–; D. B. Weldon, London, Ontario, Canada ..... 650.00

Rosebud of Don Head 3d –97709–, (Don Head Farms), calved 3-22-48; sire, Enchanter of Bordulac 2d –60599–; Herbert Hatch, Toronto, Ontario, Canada ..... 400.00

Queen's Viola of Don Head –93378–, (Don Head Farms), calved 7-1-47; sire, Enchanter of Don Head 28th –80198–; E. P. Taylor, Toronto, Ontario, Canada ..... 625.00

Barbara of Don Head 11th –93384–, (Don Head Farms), calved 9-16-47; sire, Enchanter of Don Head 28th –80198–; Wallace D. Wright, Brockville, Ontario, Canada ..... 700.00

Barbara of Don Head 12th –93385–, (Don Head Farms), calved 9-16-47; sire, Enchanter of Don Head 28th –80198–; Wallace D. Wright, Brockville, Ontario, Canada ..... 750.00

Blackcap Rosebud of Don Head –95366–, (Don Head Farms), calved 10-29-47; sire, Enchanter of Don Head 32d –83502–; Wil-Son-Co Farms, Plymouth, Michigan ..... 1825.00

Erica of Don Head 4th –95363–, (Don Head Farms), calved 10-6-47; sire, Enchanter of Bordulac 2d –60699–; Wallace D. Wright, Brockville, Ontario, Canada ..... 1700.00

Beauty of Glen Angus 3d –93733–, (W. L. Ham), calved 10-20-47; sire, Enchanter of Don Head 6th –75250–; Herbert Hatch, Toronto, Ontario, Canada ..... 300.00

Rosebud of Glen Angus 21st –97164–, (W. L. Ham), calved 11-15-47; sire, Enchanter of Don Head 6th –75250–; Herbert Hatch, Toronto, Ontario, Canada ..... 300.00

Blackcap O. of Agincourt 2d —97783—, (Carr Hatch), calved 8-21-48; sire, Bandolier of Anoka 22d –68478–; W. L. Ham, Fergus, Ontario, Canada ..... 440.00

Barbara M. of Agincourt 3d –98141–, (Carr Hatch), calved 9-25-48; sire, Bandolier of Anoka 22d –68478–; D. F. James, Georgetown, Ontario, Canada ..... 750.00

Good Will Blackbird 2d –94437–, (Carr Hatch), calved 12-20-47; sire, Cesor's Blackbird Evader –76147–; D. F. James, Georgetown, Ontario, Canada ..... 1325.00

Miss Burgess of Woodholme 2d –97293–, (Hon. Ray Lawson), calved 10-11-48; sire, Revolution Edward –90519–; Wm. G. Owens, Mineral Ridge, Ohio ..... 250.00

Witch of Woodholme 3d –100234–, (Hon. Ray Lawson), calved 1-27-49; sire, Revolution Edward –90519–; Herbert Hatch, Toronto, Ontario, Canada ..... 1750.00

Blackbird of Maple Grove 14th –100240–, (Lloyd Mack), calved 9-14-48; sire, Bandolier of Maple Grove 13th -76624-; R. C. Baker, Claremont, Ontario, Canada ..... 380.00

Blackbird of Maple Grove 13th -100242-, (Lloyd Mack), calved 10-25-48; sire, Bandolier of Maple Grove 13th -76624-; A. McKinnon & Sons, Hillsburgh, Ontario, Canada ..... 310.00

Pride of Maple Grove 18th –100239–, (Lloyd Mack), calved 9-11-48; sire, Bandolier of Maple Grove 13th -76624-; W. L. Ham, Fergus, Ontario, Canada ..... 360.00

Morning Call of Maple Gables 2d –100172–, (Ronald K. Marquis), calved 9-28-48; sire, Blackcap of Elm Grove 16th –62348–; Gordon L. Berry, Glanford Station, Ontario, Canada ..... 525.00

Kindness of Maple Gables –95163–, (Ronald K. Marquis), calved 7-1-48; sire, Blackcap of Elm Grove 16th –62348–; J. G. Marrow, Monticoe, Ontario, Canada ..... 280.00

Pride of Alloway Lodge 26th –98913–, (D. E. McEwen), calved 4-26-48; sire, Enchanter of Don Head 16th –76749–; Grand River Stock Farm, Webberville, Michigan ..... 410.00

Pridemere of Alloway Lodge 15th –98912–, (D. E. McEwen), calved 4-10-48; sire, Enchanter of Don Head 16th –76749–; Thomas Henderson, Guelph, Ontario, Canada ..... 205.00

Pauline of Alloway Lodge 20th –100547–, (D. E. McEwen), calved 9-10-48; sire, Enchanter of Don Head 16th –76749–; Herbert Hatch, Toronto, Ontario, Canada ..... 280.00

Paulmere of Alloway Lodge 12th –100551–, (D. E. McEwen), calved 9-22-48; sire, Enchanter of Don Head 16th –76749–; Malcolm Bailey, Uxbridge, Ontario, Canada ..... 420.00

Barbara of Sunny Slope 4th –99258–, (A. McKinnon & Sons), calved 5-25-48; sire, Barbarian of Gladmere –84555–; D. B. Weldon, London, Ontario, Canada ..... 700.00

Barbara of Sunny Slope 3d –96509–, (A. McKinnon & Sons), calved 12-15-47; sire, Glenelg Prince 21st –64316–; Wm. G. Owens, Mineral Ridge, Ohio ..... 575.00

Pride of Gladmere 3d –99248–, (A. Seiling), calved 1-1-49; sire, Bardolier of Gladmere –84554–; Edwards Brothers, Watford, Ontario, Canada ..... 475.00

Pride E. of Gladmere 2d –95490–, (A. Seiling), calved 5-26-48; sire, Bardolier of Gladmere –84554–; John Tory, Kinghara, Ontario, Canada ..... 1475.00

Erica of St. Helen's 20th –98673–, (F. G. Todd & Son), calved 8-10-48; sire, Blackbird Bardolier GR 8th –89725–; Herbert Hatch, Toronto, Ontario, Canada ..... 350.00

Barbara M. of St. Helen's –100199–, (F. G. Todd & Son), calved 8-10-48; sire, Blackbird Bardolier GR 8th –89725–; J. R. Kobler & Son, Brompton, Ontario, Canada ..... 750.00

Pride of St. Helen's 72d –89670–, (F. G. Todd & Son), calved 8-5-48; sire, Blackbird Bardolier GR 8th -89725-; W. L. Ham, Gergus, Ontario, Canada ..... 290.00

Mr. Edward Marcus presenting English covered entree dish, the Neiman Marcus Award for Best Ten Head to, Mrs. J. Garrett Tolan and Mr. Tolan.

# Fentress County Sale

## Jamestown, Tennessee, September 29th

SUMMARY:

| | | | |
|---|---|---|---|
| 47 Lots | $13,690.00, | average | $ 291.27 |
| 8 Bulls | 2,190.00, | average | 272.75 |
| 39 Cows | 11,500.00, | average | 294.87 |
| Top 5 Head | 2,295.00, | average | 459.00 |
| Top 10 Head | 4,115.00, | average | 411.50 |
| Top 15 Head | 5,675.00, | average | 378.33 |
| Top 20 Head | 7,155.00, | average | 357.75 |

Top Bull—General of Macmor 301st 1090-970; calved September 13, 1948; sire, General 26th of Lonjac 542189; dam, Carrie Lee of Madimac 519207; consigned by J. H. McCartt, Wartburg, Tennessee; purchased by Cecil Walker, Springfield, Tennessee ..... 300.00

Top Cow—Miss Burgess J. G. 727630; calved October 14, 1942; sire, Revolution's Prince of Muskogee 590106; dam, Maid of Oakdale 45th 627977; consigned by J. H. McCartt, Wartburg, Tennessee; purchased by Floyd Dievert, Danville, Kentucky ..... 485.00

Second Top Cow—Blacky of Dellmere 2d 976798; calved December 21, 1946; sire, General 99th of Macmor 727712; dam, Grace of Dellmere 2d 755781; consigned by Walter Gernt, Allardt, Tennessee; purchased by Conaster & Duncan, Burnside, Kentucky ..... 475.00

Third Top Cow—Taubert's Lady Julian 9th 981585; calved May 7, 1946; sire, Blakeford Major's Revelation 683063; dam, Taubert's Lady Julian 4th 683577; consigned by Walter Gernt, Allardt, Tennessee; purchased by H. P. Thrasher, Ellington, Kentucky ..... 465.00

Fourth Top Cow—Erica Fairy of McCartt 1145973; calved July 1, 1948; sire, McCartt's Bandolier 750543; dam, Erica Fairy 13th 727137; consigned by J. H. McCartt, Wartburg, Tennessee; purchased by P. D. Houston, Nashville, Tennessee ..... 450.00

Fifth Top Cow—Blackbird of McCartt 1115-518; calved May 31, 1948; sire, McCartt's Bandolier 750543; dam, Macmor Blackbird Lass 9th 903532; consigned by J. H. McCartt, Wartburg, Tennessee; purchased by P. D. Houston, Nashville, Tennessee ..... 420.00

BULLS:

General 23d of Dellmere 1056864, (Arthur Gernt), calved 11-26-47; sire, General 99th of Macmor 727712; Victor Garrett, Jamestown, Tennessee ..... 300.00

General 24th of Dellmere 1056865, (Arthur Gernt), calved 12-18-47; sire, General 99th of Macmor 727712; H. Brewer, Wartburg, Tennessee ..... 290.00

Allardt's Champ 1124619, (Walter Gernt), calved 4-5-48; sire, General 99th of Macmor 727712; O. D. Taylor, Clarkrange, Tennessee ..... 290.00

Eileenmere of Allardt 2d 1154153, (Walter Gernt), calved 8-19-48; sire, Black Eileenmere D. 6th 591606; F. C. Walker, Burkesville, Kentucky ..... 230.00

Lannie L. 4th 1052940, (A. B. Long & Sons), calved 1-1-48; sire, Ichabod L. 767754; Amon Regan, Jamestown, Tennessee ..... 285.00

General of Macmor 301st 1099970, (J. H. McCartt), calved 9-13-48; sire, General 26th of Lonjac 542189; Cecil Walker, Springfield, Tennessee ..... 390.00

Entry; Louis Harris, Whitwell, Tennessee ..... 215.00

Entry; Bill Hall, Clarkrange, Tennessee ..... 190.00

COWS:

Entry, (P. G. Crooks), calved 2-1-48; sire, General 175th of Macmor 852270; P. D. Houston, Nashville, Tennessee ..... 260.00

Entry, (P. G. Crooks), calved 5-12-48; sire, General 175th of Macmor 852270; P. D. Houston, Nashville, Tennessee ..... 215.00

Entry, (P. G. Crooks), calved 5-13-48; sire, General 175th of Macmor 852270; P. D. Houston, Nashville, Tennessee ..... 225.00

Lassie Julian W. 604313, (Arthur Gernt), calved 4-8-40; sire, Eliminator 2d of Bordulac 510788; Dr. D. B. Anderson, Sparta, Tennessee ..... 375.00

Blackenthin of Dellmere 4th 1090725, (Arthur Gernt), calved 1-20-48; sire, General 99th of Macmor 727712; Linder & Tudor, Crossville, Tennessee ..... 325.00

Lady of Dellmere 3d 1090723, (Arthur Gernt), calved 1-5-48; sire, General 99th of Macmor 727712; L. O. Armstrong, Leslie, Kentucky ..... 300.00

Grace of Dellmere 4th 1109410, (Arthur Gernt), calved 4-27-48; sire, General 99th of Macmor 727712; P. D. Houston, Nashville, Tennessee ..... 300.00

Pridle of Dellmere 3d 1109411, (Arthur Gernt), calved 5-10-48; sire, General 99th of Macmor 727712; Linder & Tudor, Crossville, Tennessee ..... 325.00

Keepsie of Dellmer 4th 1109413, (Arthur Gernt), calved 5-15-48; sire, General 99th of Macmor 727712; P. D. Houston, Nashville, Tennessee ..... 285.00

Evergreen of Dellmere 3d 1143397, (Arthur Gernt), calved 8-25-48; sire, General 99th of Macmor 727712; P. D. Houston, Nashville, Tennessee ..... 235.00

Taubert's Lady Julian 9th 981585, (Walter Gernt), calved 5-7-46; sire, Blakeford Major's Revelation 683063; H. P. Thrasher, Ellington, Kentucky ..... 465.00

Linder's Jewel 1128633, (Homer Linder), calved 5-6-48; sire, General 163d of Macmor 832501; E. C. Coleman, Oneida, Tennessee ..... 255.00

Linder's Ona May 1128634, (Homer Linder), calved 5-10-48; sire, General 163d of Macmor 832501; L. O. Armstrong, Leslie, Kentucky ..... 300.00

Blacky of Dellmere 2d 976793, (Walter Gernt), calved 12-21-46; sire, General 99th of Macmor 727712; Conatser & Duncan, Burnside, Kentucky ..... 475.00

Pride Eileen 25th 1058116, (Walter Gernt), calved 9-4-47; sire, Black Eileenmere D. 6th 591606; Conatser & Duncan, Burnside, Kentucky ..... 355.00

Queen of Allardt 6th 1069125, (Walter Gernt), calved 3-20-48; sire, Blackbird T.'s Lad 1946; 917889; Hubert Taubert, Allardt, Tennessee ..... 375.00

Queen of Allardt 7th 1154158, (Walter Gernt), calved 9-24-48; sire, Blackbird T.'s Lad 1946; 917889; P. D. Houston, Nashville, Tennessee ..... 300.00

Erica of Allardt 5th 1154160, (Walter Gernt), calved 9-29-48; sire, General 99th of Macmor 727712; P. D. Houston, Nashville, Tennessee ..... 325.00

Linder's Ellen Girl 1128629, (Homer Linder), calved 4-20-48; sire, General 163d of Macmor 832501; P. D. Houston, Nashville, Tennessee ..... 210.00

Linder's Rose Ellen 1128631, (Homer Linder), calved 4-28-48; sire, General 163d of Macmor 832501; Earl Smith, Jamestown, Tennessee ..... 290.00


**The Poland China World**

The only magazine covering the entire Poland China Field, serving the breeders with a Field Force of efficient and competent men who have had years of practical experience.

Subscription Rates:

$1.00 for one year

$2.00 for three years

501 Garver Bldg.

DES MOINES 9, IOWA

**ESCHER NECK CHAINS**

THOUSANDS OF SATISFIED USERS FOR OVER 30 YEARS

- Large Numbers—Provides Quick Easy Identification.
- Hard Brass Plated Chain To Last a Lifetime.
- Easily Fitted Spring Steel Fastener.
- A Type for Every Animal—A Price for Every Pocketbook.

MFG. BY

Schwab & Bacon

Harlan, Iowa

Write for Free Circular

ABERDEEN-ANGUS LIVE LONGEST

INVEST FEED IN LIVESTOCK

for GREATER DIVIDENDS

Home-grown grains, supplemented with COTTONSEED MEAL and fed to Beef Cattle, Dairy Cattle, Sheep and Hogs, produce Meat and Milk . . . bringing greater dollar returns for your grain.

Educational Service

NATIONAL COTTONSEED PRODUCTS ASSOCIATION INC.

618 Wilson Bldg Dallas 1, Texas

More Profits with Meat-Type HAMPSHIRES

✔ Better Mothers ✔ Cheaper Gains

Hampshire brood sows are the best of all mothers, can be depended on for an extra pig to each husky twice-a-year litter. You save feed, too, with market-topping meat-type Hampshires. Fast growing, early maturing, easy feeding; unequalled rustlers and pasture grazers. WRITE TODAY for Free Illustrated booklet about Hampshires location of 100 bred ow sales; addresses of nearby breeders.

FREE!

SPECIAL: 6 mo. subscription to Hampshire Herdsman, breed magazine—Send 50c to

HAMPSHIRE SWINE REGISTRY

3rd Commercial Nat'l Bldg., PEORIA, ILL.

BRED SOWS By Mail Order! Save time and time! Let our expert Fieldmen select your bred sows, at your price . . . a free service . . . satisfaction guaranteed. Write for details.

Linder's Jane 1128632, (Homer Linder), calved 5-1-48; sire, General 163d of Macmor 832501; G. C. Oliver, Burkesville, Kentucky ..... 245.00

Linder's Ida Marie 1128635, (Homer Linder), calved 5-14-48; sire, General 163d of Macmor 832501; P. D. Houston, Nashville, Tennessee ..... 250.00

Linder's Missie 1128636, (Homer Linder), calved 5-30-48; sire, General 163d of Macmor 832501; Linder & Tudor, Crossville, Tennessee ..... 250.00

A. B. L. Leona 1147558, (A. B. Long & Sons), calved 6-4-48; sire, Long's Gladiator 901515; E. E. Ford, Crossville, Tennessee ..... 215.00

Long's Hannah 1147559, (A. B. Long & Sons), calved 6-7-48; sire, Ichabod L. 767754; E. E. Ford, Crossville, Tennessee ..... 215.00

Long's Duchess 1147560, (A. B. Long & Sons), calved 6-9-48; sire, Long's Gladiator 901515; P. D. Houston, Nashville, Tennessee ..... 200.00

Alicia L. 10th 1147561, (A. B. Long & Sons), calved 6-9-48; sire, Ichabod L. 767754; P. D. Houston, Nashville, Tennessee ..... 310.00

Miss Burgess J. G. 727630, (J. H. McCartt), calved 10-14-42; sire, Revolution's Prince of Muskogee 590106; Floyd Dievert, Danville, Kentucky ..... 485.00

Blackbird of McCartt 1115518, (J. H. McCartt), calved 5-31-48; sire, McCartt's Bandolier 750543; P. D. Houston, Nashville, Tennessee ..... 420.00

Erica Fairy of McCartt 1145973, (J. H. McCartt), calved 7-1-48; sire, McCartt's Bandolier 750543; P. D. Houston, Nashville, Tennessee ..... 450.00

Taubert's Annie 3d 1121396, (Hubert Taubert), calved 3-30-48; sire, Blakeford Major's Revelation 683063; P. D. Houston, Nashville, Tennessee ..... 270.00

Taubert's Pride Lady 1121397, (Hubert Taubert), calved 4-28-48; sire, Blakeford Major's Revelation 683063; Conatser & Duncan, Burnside, Kentucky ..... 225.00

Taubert's Lady Julian 10th 1121398, (Hubert Taubert), calved 5-3-48; sire, Blakeford Major's Revelation 683063; E. C. Coleman, Oneida, Tennessee ..... 250.00

Taubert's Pride Lady 2d 1121399, (Hubert Taubert), calved 5-5-48; sire, Blakeford Major's Revelation 683063; Linder & Tudor, Crossville, Tennessee ..... 285.00

Taubert's Jewel 1121401, (Hubert Taubert), calved 5-8-48; sire, Blakeford Major's Revelation 683063; P. D. Houston, Nashville, Tennessee ..... 220.00

Taubert's Peach 1121403, (Hubert Taubert), calved 5-20-48; sire, Blakeford Major's Revelation 683063; G. C. Oliver, Burkesville, Kentucky ..... 285.00

Taubert's Irene 2d 1121404, (Hubert Taubert), calved 5-22-48; sire, Blakeford Major's Revelation 683063; Fred Buford, Livingston, Tennessee ..... 240.00

Rosa Barbra T. 2d of G. H. 1083245, (R. S. Thomas & Sons), calved 3-10-48; sire, Ella's Marshall 2d 931994; James E. Brate, Bow, Kentucky ..... 245.00

Black Princess T. of G. H. 1083250, (R. S. Thomas & Sons), calved 5-1-48; sire, Ella's Marshall 2d 931994; H. P. Thrasher, Ellington, Kentucky ..... 245.00

# Indiana State Sale

## Indianapolis, Indiana, September 27th

### SUMMARY:

| | | | |
|---|---|---|---|
| 39 Lots | $16,265.00, | average | $ 417.05 |
| 7 Bulls | 3,765.00, | average | 537.85 |
| 32 Cows | 12,500.00, | average | 390.62 |
| Top 5 Head | 4,670.00, | average | 934.00 |
| Top 10 Head | 7,125.00, | average | 712.50 |
| Top 15 Head | 9,175.00, | average | 611.66 |

**Top Bull—Enchantmere Prince H. 8th 1094116; calved May 3, 1948; sire, Enchantmere Prince H. 794587; dam, Erinie Rose 739657; consigned by W. Judson Hardy, Martinsville, Indiana; purchased by Joseph Steele, McCordsville, Indiana ..... 1650.00**

**Second Top Bull—Earl Mc. B. 1049847; calved June 1, 1947; sire, Earl of Meadow Lane 650284; dam, Barbara 2d of West Woodlawn; consigned by Henry J. Rumple, Berne, Indiana; purchased by Edward Lanaham, Edinburg, Indiana ..... 660.00**

**Top Cow—Earnest Erica 63d 1049843; calved April 14, 1947; sire, Earl of Meadow Lane 650284; dam, Earnest Erica 46th; consigned by Henry J. Rumple, Berne, Indiana; purchased by Oscar Wickard, Greenfield, Indiana ..... 875.00**

**Second Top Cow—Enchantress F. 6th 1016-203; calved May 10, 1947; sire, Eileenmere of F. 11th 744001; dam, Enchanta F. 677152; consigned by Golden Dawn Farms, Carthage, Indiana; purchased by Miller Brothers, Frankfort, Indiana ..... 775.00**

**Third Top Cow—Eulima W. 1088912; calved April 3, 1948; sire, Indian Hill Prince Kelly 888049; dam, Eulima 103d 653742; consigned by Harry Warner & Son, Sharpsville, Indiana; purchased by Dr. Wm. Sigmund, Columbus, Indiana ..... 710.00**

### BULLS:

Enchantmere Prince H. 8th 1094116, (W. Judson Hardy), calved 5-3-48; sire, Enchantmere Prince H. 794587; Joseph Steele, McCordsville, Indiana ..... 1650.00

Black Echo's Lad 1018328, (Lynn F. Mallory), calved 5-25-47; sire, Enecho's Lad 4th 802425; Robbins & White, Greensburg, Indiana ..... 310.00

E. Echo Lad 1018330, (Lynn P. Mallory), calved 7-10-47; sire, Enecho's Lad 4th 802425; F. W. Irving, Marion, Indiana ..... 340.00

Earl Mc. B. 1049847, (Henry J. Rumple), calved 6-1-47; sire, Earl of Meadow Lane 650284; Edward Lanahan, Edinburg, Indiana ..... 660.00

Granduer Revolution S. 1098666, (George L. Schwier, Jr.), calved 2-16-48; sire, Granduer of Red Gate 695294; Earl E. Allen, Bloomington, Indiana ..... 205.00

Georgina Elmore Lad S. 1101084, (Homer Small), calved 9-4-48; sire, Duke's Elite 20th 822914; Herschel Rotert, Freetown, Indiana ..... 350.00

Revoleenmere 3d 1139002, (Roy Tolin), calved 2-19-48; sire, P. E. Barmore's Evergreen 888296; Leo M. Zerr, Pittsboro, Indiana ..... 250.00

### COWS:

Epponian of A. B. S. 1092332, (Armstrong Bros. & Sons), calved 3-1-48; sire, Renomar's Bell Boy 776903; Dorothy D. Wall, Lebanon, Indiana ..... 390.00

Black Bonna A. B. S. 1092335, (Armstrong Bros. & Sons), calved 4-15-48; sire, Bell Boy A. R. 5th 708829; Dorothy D. Wall, Lebanon, Indiana ..... 400.00

Blackcap Idalia B. R. 1092738, (Beaver Ridge Farm), calved 5-8-48; sire, Blackcap Eileenmere 34th 632274; Herbert H. Edwards & Son, Indiana ..... 350.00

Cool Valley Erica 48th 1114341, (M. S. Block), calved 3-15-48; sire, Eileenmere of Longvue 832962; H. C. Odell, Michigantown, Indiana ..... 310.00

Cool Valley Blackbird 48th 1114342, (M. S. Block), calved 3-21-48; sire, Eileenmere of Longvue 832962; Graffin H. Young, Lawrence, Michigan ..... 275.00

Cool Valley Blackbird 49th 1114343, (M. S. Block), calved 4-21-48; sire, Eileenmere of Longvue 832962; Edward George, Covington, Indiana ..... 320.00

Boyd's Blackbird 191st 1072760, (Boyd Farms), calved 5-23-48; sire, Blackcapmere 200th 691396; Graffin H. Young, Lawrence, Michigan ..... 335.00

Esther's Ebony of Way-Fay 2d 1059460, (E. C. & P. T. Caldwell), calved 2-22-48; sire, Hagler's Prince Earl 755805; Lloyd Doty, Greenwood, Indiana ..... 500.00

Bardolier's Ann 1130966, (Harry F. Caldwell), calved 3-27-48; sire, Raona's Bardolier 7th 807518; Mason & Worrick, Columbia City, Indiana ..... 320.00

Enchantress F. 6th 1016203, (Golden Dawn Farms), calved 5-10-47; sire, Eileenmere of F. 11th 744001; Miller Brothers, Frankfort, Indiana ..... 775.00

Ella's Echo G. F. 2d 1068565, (Greenacres Farm), calved 9-14-47; sire, Edelad 686-766; Arthur V. Bryant, Lafayette, Indiana ..... 400.00

Barbara Joan G. F. 2d 1068571, (Greenacres Farm), calved 10-28-47; sire, Alva Prince of Agincourt 871337; Edward Koehrn, Greenwood, Indiana ..... 390.00

Barbara's Star G. F. 3d 1068567, (Greenacres Farm), calved 9-17-47; sire, Edelad 686766; Dr. Wm. Sigmund, Columbus, Indiana ..... 475.00

Elbrosa G. F. 2d, (Greenacres Farm), calved 9-28-47; sire, Edelad 686766; J. W. Adams, Columbia City, Indiana ..... 350.00

Miss Enchantress H. 10th, (W. Judson Hardy), calved 3-10-48; sire, Enchantmere Prince H. 794857; Dr. Wm. Sigmund, Columbus, Indiana ..... 500.00

Blackbird of West Creek 7th 1132666, (James E. Little & Sons), calved 4-23-48; sire, Knoll View Revolt Jr. 770683; Greenacres Farm, Morocco, Indiana ..... 350.00

Evince of West Creek 2d 1140373, (James E. Little & Sons), calved 4-25-48; sire, Knoll View Revolt Jr. 770683; Luther Vance, Warsaw, Indiana ..... 320.00

Agnes of Sycamore 8th 1101663, (Ewing F. Mason), calved 3-24-48; sire, Tip Top B. E. 900519; Floyd Doty, Greenwood, Indiana ..... 350.00

Birdie of M. B. 7th 1101670, (Ewing F. Mason), calved 5-5-48; sire, Tip Top B. E. 900519; Floyd Doty, Greenwood, Indiana ..... 300.00

Blackbird of P. H. F., (Pleasant Hill Farms), calved 8-8-48; sire, Pleasant Hill Postelmere 1001684; Secondino Brothers, Universal, Indiana ..... 270.00

Earnest Erica 63d 1049843, (Henry J. Rumple), calved 4-14-47; sire, Earl of Meadow Lane 650284; Oscar Wickard, Greenfield, Indiana ..... 875.00

Marshall's Queen 5th, (Suburban Home Farm), calved 3-21-48; J. W. Adams, Columbia City, Indiana ..... 375.00

Marshall's Queen 6th, (Suburban Home Farm), calved 5-10-48; Aubrey Thomas, Greenfield, Indiana ..... 300.00

Rovemere 128th 1158447, (Secondino Bros.), calved 10-22-47; sire, Victorious Bandolier of Brandy Rock 3d 699041; Graffin H. Young, Lawrence, Michigan ..... 250.00

Rovemere 155th, (Secondino Bros.), calved 8-1-48; sire, Hoosier Chief S. 22d 670-015; Graffin H. Young, Lawrence, Michigan ..... 165.00

**Fred Hahne, Editor Aberdeen-Angus Journal presenting trophy for Produce of Dam. Standing from left to right Mr. and Mrs. Elliott Brown and Mr. and Mrs. John B. Brown, owners of El-Jon Farms, Rose Hill, Iowa.**

Secondino Careston Lady 10th, (Secondino Bros.), calved 8-3-48; sire, Eileenmere of Willow Hill 761211; Graffin H. Young, Lawrence, Michigan ..... 185.00

Blackcap Betty S. 16th 1037254, (Homer Small), calved 9-3-47; sire, Revallock of Sunbeam 521892; Edward George, Covington, Indiana ..... 470.00

Shadymere Lady Jean 2d 1057368, (Robert O. Swaim), calved 1-22-48; sire, Bandolier of Pinehurst 23d 551138; Graffin H. Young, Lawrence, Michigan ..... 240.00

Eulima W. 1088912, (Harry Warner & Son), calved 4-3-48; sire, Indian Hill Prince Kelley 888049; Dr. Wm. Sigmund, Columbus, Indiana ..... 710.00

Ericamere H. 10th 1097310, (Woebbeking Stock Farms), calved 4-7-48; sire, Eileenmere 924th 890976; Roy N. Anderson & Son, Noblesville, Indiana ..... 510.00

Eston Y. 4th 1136436, (C. L. Yost), calved 4-12-48; sire, Blackmar Eyton D. 878886; Woebbeking Stock Farm, Woodburn, Indiana ..... 250.00

Blackcap Y. 11th 136440, (C. L. Yost), calved 5-1-48; sire, Eileenmere 903d 864-060; Greeenacres Farm, Morocco, Indiana ..... 470.00

## Pageland Stock Farm

### Clarksville, Tennessee, September 27th

SUMMARY:

| | | | |
|---|---|---|---|
| 31 Lots | $21,090.00, | average | $ 431.17 |
| 3 Bulls | 2,615.00, | average | 871.66 |
| 48 Cows | 19,375.00, | average | 403.64 |
| Top 5 Head | 4,675.00, | average | 935.00 |
| Top 10 Head | 7,495.00, | average | 749.50 |
| Top 15 Head | 9,860.00, | average | 657.33 |
| Top 20 Head | 12,005.00, | average | 600.25 |

**Top Bull—Robert The Bruce of Le Baron 910784; calved August 11, 1945; sire, Robert The Bruce of Wickwire 535560; dam, Queen of Rosemere 213th; purchased by Haggard Page, Clarksville, Tennessee** ..... 1725.00

**Top Cow—Bandylady of Elmrow 873344; calved June 21, 1945; sire, Ravenswood Bandolier 13th 681158; dam, Lilly of Woodlane 554926; purchased by Haggard Page, Clarksville, Tennessee** ..... 800.00

**Second Top Cow—Blackcap Bessie of Pageland 1005872; calved January 29, 1947; sire, Barricade of Le Baron 843440; dam, Elkton Bessie 791230; purchased by LaVelle Janislowski, Lebanon, Pennsylvania** ..... 750.00

**Third Top Cow (Tie)—Miss Burgess W. P. 1080422; calved February 12, 1948; sire, Erian Juan E. T. 874145; dam, Mary's Girl 5th 674398; purchased by Haggard Page, Clarksville, Tennessee** ..... 700.00

**Third Top Cow (Tie)—Lassie Bird of Santolina 791874; calved January 19, 1944; sire, Bandolier Marshall 4th 540737; dam, Bandola of Rocklands 533304; purchased by LaVelle Janislowski, Lebanon, Pennsylvania** ..... 700.00

**Fourth Top Cow—Kalasrade of Gilnockie 785766; calved January 20, 1944; sire, Protester of Broadview 629188; dam, Schwarzekuh 14th 598531; purchased by Paul Boggess, Greenville, Kentucky** ..... 610.00

BULLS:

Robert The Bruce of Le Baron 910784; calved 8-11-45; sire, Robert The Bruce of Wickwire 535560; Haggard Page, Clarksville, Tennessee ..... 1725.00

Elmar P. B. 1138690, calved 12-3-48; sire, Robert The Bruce of Le Baron 910784; Dr. H. L. Jackson, Wartrace, Tennessee ..... 510.00

Robert The Bruce P. B. 3d 1138689, calved 9-2-48; sire, Robert The Bruce of Le Baron 910784; R. N. Williams, Clarksville, Tennessee ..... 380.00

COWS:

Queen Mother Bluebird 1080421, calved 2-5-48; sire, Erian Juan E. T. 874145; J. W. Braine, Pembroke, Kentucky ..... 300.00

Miss Burgess W. P. 1080422, calved 2-12-48; sire, Erian Juan E. T. 874145; Haggard Page, Clarksville, Tennessee ..... 700.00

Evergreen P. 4th 1126806, calved 3-3-47; sire, General 20th of Elmrow 873342; J. C. Case, McMinnville, Tennessee ..... 300.00

Blackcap Bessie of Pageland 1005872, calved 1-29-47; sire, Barricade of Le Baron 843440; LeVelle Janislowski, Lebanon, Pennsylvania ..... 750.00

Pride Eileen of Pageland 1033600, calved 12-10-47; sire, Robert The Bruce of Le Baron 910784; O. M. Kington, Madisonville, Tennessee ..... 350.00

Lassie Bird of Santolina 791874, calved 1-19-44; sire, Bandolier Marshall 4th 540-737; LaVelle Janislowski, Lebanon, Pennsylvania ..... 700.00

Mary's Girl 5th 674398, calved 12-8-41; sire, Fountain Glen Revolution 481037; Jack Hunter, Smyrna, Tennessee ..... 440.00

Bandylady of Elmrow 873344, calved 6-21-45; sire, Ravenswood Bandolier 13th 681158; Haggard Page, Clarksville, Tennesee ..... 800.00

Lady Blackcap of K. C. 2d 659606, calved 5-27-45; sire, Hardwickmere 32d 632581; M. A. Petty, Belleville, Tennessee ..... 460.00

Revolution Kidlet 3d 859610, calved 6-6-45; sire, Hardwickmere E. 5th 682320; J. P. Young, Livingston, Tennessee ..... 490.00

Kalasrade of Gilnockie 785766, calved 1-20-44; sire, Protester of Broadview 629188; Paul Boggess, Greenville, Kentucky ..... 610.00

Blackbird Pride 4th of Red Gate 809597, calved 3-12-44; sire, Eventuator of Red Gate 633099; Haggard Page, Clarksville, Tennessee ..... 700.00

Eileen Erica 8th of F. B., calved 10-21-45, sire, Ethian 15th of F. B. 735729; Haggard Page, Clarksville, Tennessee ..... 500.00

Blackcap of K. C. 736771, calved 3-5-43; sire, Cardinal Eileenmere 674085; Morris Brothers, Hopkinsville, Kentucky ..... 500.00

Kings Black Viola 703487, calved 6-30-42; sire, Blackbird King 13th 515136; Jack Hunter, Smyrna, Tennessee ..... 400.00

Lilly of Woodland 554926, calved 5-4-38; sire, Fountain Glen Revolution 481037; H. H. Guy, Woodburn, Kentucky ..... 435.00

Evergood Mandy 2d 566892, calved 11-24-38; sire, Blackcap Perpetual 2d 490986; J. P. Young, Livingston, Tennessee ..... 485.00

Barbara 6th of Great Oaks, calved 1-47; sire, Bar Blackbird of Linlo 748235; Haggard Page, Clarksville, Tennessee ..... 375.00

General's Pride Lady 2d 727114, calved 3-7-43; sire, General 53d of Lonjac 597-098; R. N. Williams, Clarksville, Tennessee ..... 410.00

Ericmere's Viola W. 15th 636569, calved 11-26-40; sire, Ericmere 58th 463980; Morris Brothers, Hopkinsville, Kentucky ..... 335.00

Sylva of Clarksville 746121, calved 11-29-43; sire, Hardwickmere 18th 626354; Morris Brothers, Hopkinsville, Kentucky ..... 300.00

Sylva Ballet 710304, calved 10-11-41; sire, Thickset Tiptop 550946; Joe Meng, Bowling Green, Kentucky ..... 310.00


OTTAWA Buzz Master

No Other Like It!

7 MODELS—$99 up

Greatest offer ever made by oldest and largest firm in the business. Made by men with the know-how. A model to fit your needs and your pocketbook. Endorsed by Conservation experts. Send for FREE details. Now in our 46th year.

OTTAWA MFG. CO., 1-97G Brush Ave., Ottawa, Kansas



DUROCS

The Practical Farmer's Choice!

Why?

Because, DUROCS GROW FASTER ON LESS FEED. For larger litters of faster growing pigs choose DUROCS—the leading breed of swine in the U. S. A.

The DUROC ASSOCIATION is ready to help you start making more money with DUROCS. For FULL INFORMATION, WRITE TODAY!

UNITED DUROC RECORD ASSN.

Room 3, Duroc Bldg., Peoria 3, Ill.



Christmas . . . 1949

A little child, a shining star, a stable rude, a door ajar.

Yet in that place so crude, forlorn, the hope of all the world was born.

Now . . . as then when a bright star hovering over a humble stable showed the way . . . if we in like humility would be willing to pay the price of peace in terms of the simple principles set down by Him whose birth we still celebrate, then this sorely tried world *can* be glad and there shall be tidings of great joy in all the lands.

L. R. Morford

(The Chain Man)

Iowa City Iowa

Elmrow's Lenelle 666969, calved 7-21-41; sire, Erica Bob 23d 559367; Haggard Page, Clarksville, Tennessee ..... 370.00

Violet 7th of Elmrow 757299, calved 6-20-43; sire, General 53d of Lonjac 597098; R. N. Williams, Clarksville, Tennessee ..... 380.00

Queen's Viola F. 10th 859210, calved 1-9-45; sire, Prince Sunbeam 31st 629409; Haggard Page, Clarksville, Tennessee ..... 390.00

Burgess Maid of B. H. 2d 867628, calved 3-1-45; sire, Queenmere 349th 603078; L. N. Richards, Franklin, Kentucky ..... 360.00

Blackcap Lydia of S. V. 859212, calved 2-24-45; sire, Eileenmere 262d 560262; Haggard Page, Clarksville, Tennessee ..... 400.00

Laggan 7th of Elmrow 873341, calved 3-29-45; sire, Ravenswood Bandolier 13th 681158; Haggard Page, Clarksville, Tennessee ..... 385.00

Pride 4th of Pageland 913403, calved 3-27-46; sire, Ravenswood Bandolier 13th 681158; J. P. Young, Livingston, Tennessee ..... 350.00

Eileen Lass of Pageland 2d 849713, calved 6-5-45; sire, Ericmere 58th 463980; Haggard Page, Clarksville, Tennessee ..... 480.00

Pride of Oakmere 13th 739244, calved 6-2-43; sire, Blackcapmere 163d 525495; R. N. Williams, Clarksville, Tennessee ..... 300.00

Blackbird 633d Barling 856168, calved 12-2-44; sire, Sue's Blackbird King 654129; H. H. Guy, Woodbury, Kentucky ..... 380.00

Ericmere's Sweet Briarwood 511645, calved 6-30-36; sire, Ericmere 58th 463980; J. C. Gillentine, McMinnville, Tennessee ..... 285.00

Blackbird 6th of Pageland 1077359, calved 5-10-48; sire, Robert The Bruce of Le Baron 910884; O. M. Kington, Madisonville, Tennessee ..... 450.00

Queen's Viola of Pageland 1138688, calved 8-5-48; sire, Robert The Bruce of Le Baron 910784; J. C. Cass, McMinnville, Tennessee ..... 300.00

Evergreen Erica 3d P. B. 1077356, calved 3-1-48; sire, Robert The Bruce of Le Baron 910784; J. W. Braine, Pembroke, Kentucky ..... 300.00

Blackbird 7th of Pageland 1138696, calved 1-6-49; sire, Robert The Bruce of Le Baron 910784; O. M. Kington, Madisonville, Kentucky ..... 270.00

Evergreen Erica P. B. 4th 1138693, calved 12-23-48; sire, Robert The Bruce of Le Baron 910784; Haggard Page, Clarksville, Tennessee ..... 435.00

Queen Mother 2d of Pageland 1077357, calved 3-27-48; sire, Ericman of Le Baron 850473; Phil Page, Clarksville, Tennessee ..... 425.00

Blackbird 8th of Pageland 1138695, calved 12-27-48; sire, Ericman of Le Baron 850-473; J. W. Braine, Pembroke, Kentucky ..... 210.00

Revolution Kidlet W. P. 1080472, calved 5-10-48; sire, Blackcap B. of Pageland 900234; Luther Claxton, Hopkinsville, Kentucky ..... 325.00

Eileen Erica of Pageland 1138687, calved 7-20-48; sire, Blackcap B. of Pageland 900234; Luther Claxton, Hopkinsville, Kentucky ..... 310.00

Princess Pride 66th 1126810, calved 4-4-48; sire, Pride Eric of Pageland; R. N. Williams, Clarksville, Tennessee ..... 285.00

Pride Eric's Lady P. 1126811, calved 5-22-48; sire, Pride Eric of Pageland; J. C. Case, McMinnville, Tennessee ..... 275.00

Evergreen Erica P. 6th 1126812, calved 3-13-48; sire, Pride Eric of Pageland; Dr. H. L. Jackson, Wartrace, Tennessee ..... 300.00

Blackbird Lass W. P. 1080428, calved 5-29-48; sire, Everest of Modena 752948; Dr. H. L. Jackson, Wartrace, Tennessee ..... 310.00

Violet 6th of Pageland 1138698, calved 1-8-48; sire, Everest of Modena 752948; J. W. Braine, Pembroke, Kentucky ..... 225.00

Violet 8th of Pageland, calved 1-10-49; sire, Everest of Modena 752948; J. W. Braine, Pembroke, Kentucky ..... 225.00

# Land O'Goshen Dispersion

## Goshen, Kentucky, September 26th

**SUMMARY:**

| | | |
|---|---|---|
| 183 Lots | $79,900.00, average | $ 437.10 |
| 16 Bulls | 13,775.00, average | 860.93 |
| 167 Cows | 66,215.00, average | 396.49 |
| Top 5 Head | 8,435.00, average | 1687.00 |
| Top 10 Head | 12,770.00, average | 1277.00 |
| Top 15 Head | 16,195.00, average | 1079.66 |
| Top 20 Head | 19,565.00, average | 978.25 |

**Top Bull—Evader's Bardolier 851311; calved September 20, 1946; sire, Evesback Evader 534359; dam, Eloquent Emily 534358; purchased by Lorraine Farms, Macon, Georgia and Fra-Mar Farm, Thomaston, Georgia ..... 3300.00**

**Second Top Bull—Blackcap Bandolier of Anoka 14th 81267; calved November 25, 1944; sire, Bandolier of Anoka 10th (Am. 585879) 57739; dam, Blackcap Bessie of Anoka (Am. 810023) 52523; purchased by R. B. Wallace, Browns, Alabama ..... 1575.00**

**Third Top Bull—L. O'G. Bardolier 7th 1153-763; calved May 31, 1948; sire, Evader's Bardolier 851311; dam, L. O'G. 321st 792512; purchased by A. M. Rogers, Victoria Farms, Wilson, Arkansas ..... 1250.00**

**Top Cow—Land O'Goshen 326th 792520; calved April 4, 1944; sire, L. O'G. Epponian 2d 646586; dam, L. O'G. 212th 679102; purchased by Kawartha Hills Farm, Prospect, Kentucky ..... 1135.00**

**Second Top Cow—Land O'Goshen Erica 69th 1159988; calved May 4, 1948; sire, L. O'G. Epponian 2d 646586; dam, L. O'G. 239th 713050; purchased by Lorraine Farms, Macon, Georgia ..... 900.00**

**Third Top Cow—Land O'Goshen 204th 679-103; calved December 7, 1940; sire, Landsman of Don Head 527557; dam, L. O'G. Sister Epinole 451170; purchased by F. W. Rickard, Winchester, Kentucky ..... 700.00**

**Fourth Top Cow (Tie)—Land O'Goshen 89th 604513; calved January 20, 1940; sire, Landsman of Don Head 527557; dam, L. O'G. Lady Lucile 442670; purchased by Lorraine Farms, Macon, Georgia ..... 700.00**

**Fourth Top Cow (Tie)—Land O'Goshen 380th 856938; calved May 16, 1945; sire, Proud Marshall of Hill Crest 502504; dam, Land O'Goshen 204th 679103; purchased by Wm. E. Ramsey, Frankfort, Indiana ..... 700.00**

**Fourth Top Cow (Tie)—Land O'Goshen 113th 622509; calved January 11, 1940; sire, Epponian of Rosemere 7th 475428; dam, L. O'G. Epinole Girl 442666; purchased by E. E. Allison, Millersburg, Kentucky ..... 700.00**

**BULLS:**

Blackcap Bandolier of Anoka 14th 81267, calved 11-25-44; sire, Bandolier of Anoka 10th (Am. 585879) 57739; R. B. Wallace, Browns, Alabama ..... 1575.00

Land O'Goshen Epponian 2d 646586, calved 2-19-41; sire, Epponian of Rosemere 7th 475428; F. R. Wingerter, Huntley, Ill. ..... 975.00

Evader's Bardolier 851311, calved 9-20-46; sire, Evesback Evader 534359; Lorraine Farms, Macon, Georgia and Fra-Mar Farm, Thomaston, Georgia ..... 3300.00

Land O'Goshen Epponian Jack 836636, calved 3-17-44; sire, L. O'G. Epponian 2d 646586; Alpine Farm, Natural Bridge Station, Virginia ..... 1175.00

Land O'Goshen Bandolier 1076702, calved 7-20-47; sire, Blackcap Bandolier of Anoka 14th 894198; John B. Lovelace, Como, Tennessee ..... 1000.00

L. O'G. Bardolier 7th 1153762, calved 5-31-48; sire, Evader's Bardolier 851311; A. M. Rogers, Victoria Farms, Wilson, Arkansas ..... 1250.00

Bandolier of Land O'Goshen 1153756, calved 11-20-48; sire, Bandolier of Anoka 21st 743354; Henry E. Chaffin, Rineyville, Kentucky ..... 525.00

Bandolier of L. O'G. 3d 1153755, calved 9-1-48; sire, Bandolier of Anoka 21st 743-354; Alpine Farm, Natural Bridge Station, Virginia ..... 450.00

Land O'Goshen Bardolier 8th 1153757, calved 2-10-49; sire, Evader's Bardolier 851-311; J. R. May & Son, Pembroke, Ky. ..... 400.00

Bandolier of L. O'G. 2d 1153754, calved 7-19-48; sire, Bandolier of Anoka 21st 743354; James B. Gay, Mt. Sterling, Ky. ..... 500.00

L. O'G. Bardolier 6th 1153764, calved 7-21-48; sire, Evader's Bardolier 851311; John S. Hitch, Louisville, Tennessee ..... 540.00

Land O'Goshen Bardolier 2d 1155215, calved 5-30-48; sire, Evader's Bardolier 851-311; C. P. Davis, Stanford, Kentucky ..... 610.00

L. O'G. Bardolier 4th 1153761, calved 5-11-48; sire, Evader's Bardolier 851311; Paul Hitch, Louisville, Tennessee ..... 515.00

Bandolier of Land O' Goshen 4th 1159987, calved 10-30-48; sire, Bandolier of Anoka 21st 743354; O. C. McCubbins, Hodgeville, Kentucky ..... 310.00

Bandolier of Land O'Goshen 5th 1159990, calved 11-11-48; sire, Bandolier of Anoka 21st 743354; Herman Bewley & Son, Rineyville, Kentucky ..... 350.00

Land O'Goshen Eric 3d 1159989, calved 10-1-48; sire, L. O'G. Eric 958411; Edward Lee Foster, Cox's Creek, Kentucky ..... 300.00

**COWS:**

Land O'Goshen 326th 792520, calved 4-4-44; sire, L. O'G. Epponian 2d 646586; Kawartha Hills Farm, Prospect, Kentucky 1135.00

Land O'Goshen 277th 772942, calved 8-10-43; sire, Epponian of Rosemere 7th 475-428; Kawartha Hills Farm, Prospect, Ky. 660.00

Land O'Goshen 124th 624049, calved 2-17-40; sire, Epponian of Rosemere 7th 475428; Lorraine Farms, Macon, Georgia 460.00

Land O'Goshen 115th 622510, calved 6-12-40; sire, Epponian of Rosemere 7th 475-428; H. B. Branstetter & Son, Hardyville, Kentucky ..... 675.00

Land O'Goshen 99th 613656, calved 5-12-40; sire, Epponian of Rosemere 7th 475-428; Paul Saurer, Azalia, Indiana ..... 525.00

Land O'Goshen 45th 582535, calved 4-29-38; sire, L. O'G. King Primera 480328; L. G. Kaye, Harrods Creek, Kentucky ..... 325.00

Land O'Goshen 81st 604515, calved 2-7-40; sire, Ames Plantation Best Ruler 508240; Annewood Farms, Goshen, Kentucky ..... 550.00

Land O'Goshen 37th 582553; calved 5-12-39; sire, Epponian of Rosemere 7th 475-428; Paul Saurer, Azalia, Indiana ..... 525.00

Land O'Goshen 213th 679106, calved 8-19-42; sire, Landsman of Don Head 527557; H. B. Branstetter & Son, Hardyville, Ky. 400.00

Land O'Goshen 95th 604507, calved 11-23-39; sire, Landsman of Don Head 527557; T. R. Jones, Tuckerman, Arkansas ..... 675.00

Land O'Goshen 175th 676448, calved 10-15-41; sire, Landsman of Don Head 527-

**Mr.-Allen Merriam, Editor Dallas Times Herald presenting their sterling silver tea set to Mr. & Mrs. J. Garrett Tolan on the grand champion female award National Aberdeen-Angus Show, Dallas, Texas, 1949.**

557; Lorraine Farms, Macon, Georgia..... 485.00
Land O'Goshen Sister Mary 480322, calved 10-13-33; sire, L. O'G. Prime Marshall 435600; E. V. Withers, Hardyville, Ky... 285.00
Land O'Goshen 206th 679099, calved 10-30-40; sire, Landsman of Don Head 527557; F. W. Rickard, Winchester, Kentucky..... 560.00
Land O'Goshen 358th 823212, calved 10-10-44; sire, Epponian of Rosemere 7th 475-428; B. C. Cotton, Dry Ridge, Kentucky.. 400.00
Land O'Goshen 113th 622509, calved 1-11-40; sire, Epponian of Rosemere 7th 475-428; E. E. Alison, Millersburg, Kentucky 700.00
Land O'Goshen 356th 823215, calved 12-14-44; sire, Epponian of Rosemere 7th 475-428; Paul R. Smith & Son, Hardyville, Kentucky ..... 675.00
Land O'Goshen 159th 646583, calved 3-15-41; sire, Landsman of Don Head 527557; T. R. Jones, Tuckerman, Arkansas..... 585.00
Land O'Goshen Prissie 480325, calved 3-4-34; sire, Revolution 77th 423968; Annewood Farms, Goshen, Kentucky..... 285.00
Land O'Goshen 321st 792512, calved 3-2-44; sire, L. O'G. Epponian 2d 646486; Lorraine Farms, Macon, Georgia..... 625.00
Land O'Goshen Barbara 480335, calved 6-10-34; sire, Revolution 77th 423968; Dixie Stock Farm, Lancaster, Kentucky.. 410.00
Land O'Goshen 349th 823205, calved 9-2-44; sire, Epponian of Rosemere 7th 475-428; Lorraine Farms, Macon, Georgia..... 325.00
Land O'Goshen Early Girl 480321, calved 8-17-33; sire, Land O'Goshen Prime Marshall 435600; Paul R. Smith & Son, Hardyville, Kentucky ..... 375.00
Land O'Goshen 210th 679097, calved 10-16-40; sire, Landsman of Don Head 527-557; W. B. Owen, Leitchfield, Kentucky.. 400.00
Land O'Goshen Blackbird's Beauty 2d 560-837, calved 1-15-38; sire, Bugler of Briarcliff 474885; Will Adams, Elizabethtown, Indiana ..... 525.00
Land O'Goshen 347th 823201, calved 8-8-44; sire, Epponian of Rosemere 7th 475-428; Dixie Stock Farm, Lancaster, Ky..... 485.00
Land O'Goshen 317th 792508, calved 2-8-44; sire, Landsman of Don Head 527557; L. G. Kaye, Harrods Creek, Kentucky..... 400.00
Land O'Goshen 380th 856938, calved 5-16-45; sire, Proud Marshall of Hill Crest 502504; Wm. E. Ramsey, Frankfort, Ind. 700.00
Land O'Goshen Blackbird 13th 1015106, calved 9-5-47; sire, L. O'G. Epponian 2d 646586; E. F. Ringwald, Nabb, Indiana.. 500.00
Land O'Goshen 412th 918395, calved 8-14-45; sire, Proud Marshall of Hill Crest 502504; Paul Saurer, Azalia, Indiana..... 585.00
L. O'G. 436th 1015099, calved 7-5-47; sire, L. O'G. Epponian Jack 836636; B. C. Cotton, Dry Ridge, Kentucky..... 375.00
Land O'Goshen 176th 676434, calved 6-18-41; sire, Landsman of Don Head 527-557; I. C. Smith, Campbellsburg, Ky..... 310.00
Land O'Goshen 261st 737696, calved 3-6-43; sire, Landsman of Don Head 527557; Fra-Mar Farms, Thomaston, Georgia..... 350.00
Land O'Goshen 129th 646604, calved 6-15-41; sire, Landsman of Don Head 527557; D. W. Wehner, Madison, Indiana..... 435.00
Land O'Goshen 55th 582541, calved 3-8-39; sire, Ames Plantation Best Ruler 508240; W. B. Owen, Leitchfield, Kentucky..... 400.00
Land O'Goshen 186th 676466, calved 3-22-42; sire, L. O'G. Epinole's Don 587499; Shelby Bewley, Elizabethtown, Kentucky.. 310.00
Land O'Goshen 187th 676468, calved 3-27-42; sire, L. O'G. Epinole's Don 587499; Dixie Stock Farm, Lancaster, Kentucky.... 335.00
Land O'Goshen 151st 651158, calved 4-5-41; sire, Ames Plantation Best Ruler 508-240; Jack Fields, Tiptonville, Tennessee.... 350.00
Land O'Goshen 198th 676450, calved 11-21-41; sire, Ames Plantation Best Ruler 508240; B. C. Cotton, Dry Ridge, Ky..... 450.00
Land O'Goshen 182d 676469, calved 4-11-42; sire, L. O'G. Cleo's Best 577780; B. C. Cotton, Dry Ridge, Kentucky..... 360.00
Land O'Goshen 208th 679105, calved 1-10-41; sire, Landsman of Don Head 527557; Tom Stevenson, Henshaw, Kentucky..... 400.00
Land O'Goshen 224th 697049, calved 6-25-42; sire, L. O'G. Epinole's Don 587499; D. W. Wehner, Madison, Indiana..... 625.00
Land O'Goshen 229th 697062, calved 9-22-42; sire, Landsman of Don Head 527557; R. B. Wallace, Browns, Alabama..... 370.00
Land O'Goshen 226th 697050, calved 7-1-42; sire, L. O'G. Epinole's Don 587499; Goodman Brothers, Hardinsburg, Kentucky 285.00
L. O'G. Revolution's Repeat 560841, calved 2-12-38; sire, Revolution 77th 423968; Alpine Farm, Natural Springs Station, Va. 335.00
L. O'G. Revolution's Costa 560836, calved 12-29-37; sire, Revolution 77th 423968; Elderbrook Farm, Prospect, Kentucky..... 410.00
L. O'G. 225th 697051, calved 7-1-42; sire, L. O'G. Epinole's Don 587499; A. L. Isham, Springfield, Kentucky..... 380.00
Land O'Goshen 319th 792528, calved 4-21-44; sire, Landsman of Don Head 527557; Fra-Mar Farms, Thomaston, Georgia..... 410.00
Land O'Goshen 421st 918402, calved 12-5-46; sire, Epponian of Rosemere 7th 475-428; Lorraine Farms, Macon, Georgia..... 400.00
Land O'Goshen 401st 883189, calved 8-4-45; sire, Proud Marshall of Hill Crest 502504; Tom Stevenson, Henshaw, Ky..... 320.00
Land O'Goshen 379th 856937, calved 5-10-45; sire, Proud Marshall of Hill Crest 502504; Shelby Bewley, Elizabethtown, Kentucky ..... 320.00
Land O'Goshen 420th 918404, calved 12-15-45; sire, Epponian of Rosemere 7th 475428; H. P. Moraney, Lebanon, Ky..... 275.00
Land O'Goshen Erica 43d 1034822, calved 6-24-47; sire, Blackcap Bandolier of Anoka 14th 81267 (Am. 894198); O. C. McCubbins, Hodgenville, Kentucky..... 400.00
Land O'Goshen Erica 49th 1034813, calved 7-21-47; sire, Blackcap Bandolier of Anoka 14th 894198; Herndon Brothers, Berea, Kentucky ..... 370.00
Land O'Goshen Erica 44th 1034809, calved 7-15-47; sire, Blackcap Bandolier of Anoka 14th 81267 (Am. 894198); Alpine Farm, Natural Bridge Station, Virginia.. 335.00
Land O'Goshen Barbara 4th 1076704, calved 9-16-47; sire, Blackcap Bandolier of Anoka 14th 894198; Harold Dunn, Lancaster, Kentucky ..... 510.00
Land O'Goshen Queen Mother 21st 1034816, calved 9-10-47; sire, Blackcap Bandolier of Anoka 14th 894198; R. B. Wallace, Browns, Alabama ..... 320.00
Land O'Goshen Erica 55th 1095161, calved 11-5-47; sire, Blackcap Bandolier of

MONARCA CALF CREEP
COW PIG and HOG-PROOF
Capacity 1000 lbs.
Any handy farm hand can build it. Material costs about $35.00. Will have calves approx. 25% heavier at weaning time on full feed. Handles any feed mixture. CAUTION Do not try to build without plans, as your mistakes will be costly. Plans and material list $4.00.
MONARCA MANOR FARM, MATTOON, ILL.
Owned and Oper by The Monarca Co.

Live Stock Insurance

The HARTFORD INSURANCE COMPANY Insures One or any number of Cattle. Any Period of Time desired; also transit protection.

Mrs. J. B. McCorkle, Representative
Suite 3710 A.I.U. Building
COLUMBUS 15, OHIO

The Aristocrat Show Stick

Here is a SHOW STICK that the Breeder will be proud to own. Made of tempered Aluminum unusually strong, yet very light weight. Will close down to 32 inches, small enough to fit any show box. When extended is a full 54 inches. Adjustable to any desired length by a one quarter turn of the shaft, locks at any point. The ARISTOCRAT stops the loss of wooden show sticks, as it can be locked in the show box when not in use. Price pre-paid in U. S. A. $7.65.

Schmidt-Allen Live Stock Equipment Co. 4701 LAFAYETTE ST. Denver, Colo.

FEED "Dust-Free" ROLLED GRAIN

Increases Feed Value Up To 50%

Farnam GRAIN ROLLER

It ROLLS CRACKS CRUSHES
Oats, Barley, Corn, Wheat
Kafir - Any Small Grain

Better Feeding Results with 'DUST-FREE' Fresh Rolled GRAIN! Does it Faster, Cheaper

Rolled grains are recognized as far superior to hammered or ground grains because rolling crushes each kernel WITHOUT DUSTING, thus making it more palatable, and much easier to digest. Prepare all your feed grain this better way with a low cost, Farnam "Farm Size" Grain Roller. Roll it on the farm, when and as needed, at a lower processing cost. Feed it FRESH rolled, full of nutritive value. Make every bushel of feed produce more growth, more meat, more milk, more profit.

MAKE THIS TEST! Feed rolled grain for one week... Then try feeding ground or hammered grain. You'll be thoroughly convinced that rolled grain is a far superior, more economical feed.

Accept Our "10-Day Free Trial" Offer

Prove these claims to your satisfaction. Fill out and mail coupon below for illustrated literature and details of our "10-DAY TRIAL" offer.

YOU'RE PAYING for a Farnam Grain Roller . . . why not own one! If you feed hammered or ground grain YOU'RE PAYING

For grain lost because of dusting, blowing, waste!

For grain not digested, not assimilated by your livestock!

For setbacks in gains due to digestive disorders, bloat, etc.

For loss of growth, meat and milk due to livestock not eating dust filled ground grains!

Satisfied Customers Everywhere

A TRIAL Will Convince You!

The FARNAM EQUIPMENT CO. Dept. 604
Phoenix, Arizona or Omaha, Nebr.

Send me free Grain Roller literature and details of "10-DAY TRIAL" offer.

Name_____
Address_____
City_____ State_____

# BREEDING TROUBLES

**WE GUARANTEE TO TEACH any average breeder or herdsman how to correct the following or his money back:**

**Barren Cows Breed, Keep Cows Breeding, Abortion Plan, Abortion Blood Test, Artificial Insemination, Trichomonosis, Semen without service, Remove Afterbirth without pulling, Deliver Calves, Diagnose Pregnancy, Sterile Sires, Disease Prevention, Calfhood (Bangs) Vaccination, Udder Course and a working knowledge of the generative organs. The breeder's language is used. We use cows dead and alive. Let us send you a list of students in your section. Phone or visit them. Free return privilege. Same management thirty years. Ten thousand satisfied students. For Breeders and Herdsmen only. If the student is not successful, an instructor will be sent to the farm, then if he is not satisfied, the carfare and tuition will be refunded. Ladies admitted.**

## School Held 5 Days
## Tuesday Morning till Sat. Night

**Boston, Massachusetts**.....**Nov. 1-6**
Manger Hotel

**Burlington, Vermont**.....**Nov. 8-13**
Hotel Vermont

**Harrisburg, Pennsylvania**....**Nov. 15-20**
William Penn Hotel

**Cincinnati, Ohio**.....**Nov. 29-Dec. 4**
Hotel Gibson

**Atlanta, Georgia**.....**Dec. 6-11**
Atlantan Hotel

**Fort Worth, Texas**.....**Dec. 13-18**
Hotel Texas

**Richmond, Virginia**.....**Jan. 3-8**
Hotel King Carter

**Newark, New Jersey**.....**Jan. 10-15**
Hotel Riviera

**Cleveland, Ohio**.....**Jan. 17-22**
Hotel Allerton

**Chicago, Illinois**.....**Jan. 31-Feb. 5**
Sherman Hotel

**Kansas City, Missouri**.....**Feb. 7-12**
Pickwick Hotel

**Minneapolis, Minnesota**.....**Feb. 14-19**
Dyckman Hotel

**Bismarck, North Dakota**.....**Feb. 21-26**
Hotel Patterson

**Los Angeles, California**.....**March 7-12**
Hotel Alexandria

**Portland, Oregon**.....**March 14-19**
Washington Hotel

**Ogden, Utah**.....**March 21-26**
Hotel Ben Lomond

**$75.00 pays round-trip carfare and tuition, if the carfare is not over $25.00. The owner of a herd of cows or a herdsman now employed can pay $10.00 cash and $10.00 a month by adding $2.50 extra. Send for a catalog which tells the whole story.**

## GRAHAM SCIENTIFIC BREEDING SCHOOL

**216 East 10th St. Kansas City 6, Mo.**


Anoka 14th 894198; B. C. Cotton, Dry Ridge, Kentucky ..... 370.00

Land O'Goshen Erica 53d 1034818, calved 9-22-47; sire, Blackcap Bandolier of Anoka 14th 894198; O. C. McCubbins, Hodgenville, Kentucky ..... 350.00

Land O'Goshen Erica 52d 1034819, calved 10-3-47; sire, Blackcap Bandolier of Anoka 14th 894198; John B. Lovelace, Como, Tennessee ..... 320.00

Land O'Goshen Erica 51st 1034815, calved 8-27-47; sire, Blackcap Bandolier of Anoka 14th 894198; J. R. May & Son, Pembroke, Kentucky ..... 360.00

Land O'Goshen Erica 50th 1034817, calved 9-14-47; sire, Blackcap Bandolier of Anoka 14th 894198; F. R. Wingerter, Huntley, Illinois ..... 355.00

Land O'Goshen 152d 646585, calved 3-19-41; sire, Landsman of Don Head 527557; B. C. Cotton, Dry Ridge, Kentucky ..... 335.00

Land O'Goshen Earl's Berna 2d 519450, calved 6-20-36; sire, Revolution 77th 423968; L. G. Kaye, Harrods Creek, Ky. 400.00

Land O'Goshen 98th 604520, calved 3-10-40; sire, Epponian of Rosemere 7th 475-428; C. W. Burress, Greensburg, Ky. ..... 385.00

Land O'Goshen Eva 430339, calved 6-16-34; sire, Revolution 77th 423968; Kentucky Baptist Children's Home, Glendale, Kentucky ..... 285.00

Land O'Goshen 211th 679095, calved 7-15-40; sire, Landsman of Don Head 527557; F. W. Rickard, Winchester, Kentucky ..... 390.00

Land O'Goshen 89th 604513, calved 1-20-40; sire, Landsman of Don Head 527557; Lorraine Farms, Macon, Georgia ..... 700.00

Land O'Goshen Elosia's Beauty 498003, calved 8-28-34; sire, L. O'G. Earl Roberts 459740; John S. Hitch, Louisville, Tenn. 370.00

Land O'Goshen 259th 737698, calved 3-23-43; sire, Landsman of Don Head 527557; O. E. Bolton, Louisville, Kentucky ..... 410.00

Land O'Goshen 255th 737689, calved 2-1-43; sire, Ames Plantation Best Ruler 508-240; C. P. Davis, Stanford, Kentucky ..... 650.00

Land O'Goshben 127th 646591, calved 4-1-41; sire, Landsman of Don Head 527-557, Philip R. Sleadd, Shelbyville, Ky. ..... 425.00

Land O'Goshen Eitholda's Beauty 498004, calved 10-8-34; sire, Revolution 77th 423-968; J. M. Wheeler, Mt. Sterling, Ky. ..... 280.00

Land O'Goshen 207th 679097, calved 8-6-40; sire, Landsman of Don Head 527557; F. W. Rickard, Winchester, Kentucky ..... 560.00

Land O'Goshen 212th 679102, calved 11-27-40; sire, Landsman of Don Head 527-557; Lorraine Farms, Macon, Georgia ..... 575.00

Land O'Goshen 174th 676483, calved 9-3-41; sire, Landsman of Don Head 527557; W. B. Owen, Leitchfield, Kentucky ..... 460.00

Land O'Goshen 87th 604516, calved 2-8-40; sire, Epponian of Rosemere 7th 475-428; W. Hodges Dial, Sumterville, Ala. ..... 450.00

Land O'Goshen 220th 697056, calved 8-19-42; sire, Ames Plantation Best Ruler 508-240; Fra-Mar Farms, Thomaston, Georgia 460.00

Land O'Goshen 92d 604512, calved 1-1-40; sire, Ames Plantation Best Ruler 508240; Paul Saurer, Azalia, Indiana ..... 525.00

Land O'Goshen Birdie's Beauty 498007, calved 1-14-35; sire, Revolution 77th 423-968; Kentucky Baptist Children's Home, Glendale, Kentucky ..... 335.00

Land O'Goshen 364th 837926, calved 10-16-44; sire, L. O'G. Epinole Don 587499; F. W. Rickard, Winchester, Kentucky ..... 460.00

Land O'Goshen 273d 772935, calved 6-7-43; sire, Proud Marshall of Hill Crest 502504; Lorraine Farms, Macon, Georgia 600.00

Land O'Goshen 257th 737700, calved 4-2-43; sire, Landsman of Don Head 527557; O. C. McCubbins, Hodgeville, Kentucky ..... 460.00

Land O'Goshen 114th 622512, calved 7-15-40; sire, Landsman of Don Head 527557; C. W. Burress, Greensburg, Kentucky ..... 355.00

Land O'Goshen 209th 679104, calved 1-6-41; sire, Landsman of Don Head 527557; C. P. Davis, Stanford, Kentucky ..... 300.00

Land O'Goshen 239th 713050, calved 6-15-42; sire, Landsman of Don Head 527557; Lorraine Farms, Macon, Georgia ..... 360.00

Land O'Goshen 133d 646584, calved 3-17-41; sire, Ames Plantation Best Ruler 508240; C. W. Burress, Greensburg, Ky. 350.00

Land O'Goshen 234th 697048, calved 6-24-42; sire, Land O'Goshen Cleo's Best 577-780; B. C. Cotton, Dry Ridge, Kentucky ..... 350.00

Land O'Goshen 204th 679103, calved 12-7-40; sire, Landsman of Don Head 527557; F. W. Rickard, Winchester, Kentucky ..... 760.00

Land O'Goshen 214th 679101, calved 11-16-40; sire, Landsman of Don Head 527-557; Lorraine Farms, Macon, Georgia ..... 500.00

Land O'Goshen 178th 676453, calved 11-6-41; sire, Landsman of Don Head 527-557; J. W. Miller & Son, Millersburg, Ky. 385.00

Land O'Goshen Queen Mother 11th 982020, calved 10-1-46; sire, Epponian of Rosemere 7th 475428; Fra-Mar Farms, Thomaston, Georgia ..... 385.00

L. O'G. Erica 17th 981996, calved 6-28-46; sire, Epponian of Rosemere 7th 475-428; Lorraine Farms, Macon, Georgia ..... 385.00

L. O'G. Queen Mother 3d 982007, calved 7-30-46; sire, L. O'G. Epponian 2d 646-586; R. B. Wallace, Browns, Alabama ..... 280.00

L. O'G. Barbara 981991, calved 6-5-46; sire, Epponian of Rosemere 7th 475428; Lorraine Farms, Macon, Georgia ..... 600.00

L. O'G. Barbara 2d 981988, calved 5-28-46; sire, Epponian of Rosemere 7th 475-428; Mr. & Mrs. Ward Renaker, Cynthiana, Kentucky ..... 575.00

Land O'Goshen Erica 7th, calved 7-22-46; sire, Land O'Goshen Earl's Don 3d 772-925; Graffin Young, Lawrence, Michigan 285.00

L. O'G. Erica 19th 981993, calved 6-20-46; sire, Epponian of Rosemere 7th 475428; Annewood Farms, Goshen, Kentucky ..... 400.00

Land O'Goshen Erica 24th 982016, calved 9-12-46; sire, Epponian of Rosemere 7th 475428; F. R. Wingerter, Huntley, Ill. ..... 275.00

L. O'G. Erica 27th 981989, calved 6-4-46; sire, Epponian of Rosemere 7th 475428; E. O. Crooks, Mt. Sterling, Kentucky ..... 325.00

L. O'G. Queen Mother 5th 981981, calved 2-16-46; sire, Epponian of Rosemere 7th 475428; L. G. Kaye, Harrods Creek, Ky. 535.00

Land O'Goshen 410th 918397, calved 8-28-45; sire, L. O'G. Epinole's Don 587499; F. R. Wingerter, Huntley, Illinois ..... 275.00

Land O'Goshen 426th 918408, calved 2-2-46; sire, Epponian of Rosemere 7th 475-428; R. B. Wallace, Browns, Alabama ..... 410.00

L. O'G. Queen Mother 6th 981982, calved 2-21-46; sire, Epponian of Rosemere 7th 475428; Lorraine Farms, Macon, Georgia 400.00

Land O'Goshen 423d 918406, calved 12-30-45; sire, Epponian of Rosemere 7th 475-428; B. C. Cotton, Dry Ridge, Kentucky ..... 425.00

Land O'Goshen 430th 918413, calved 3-20-46; sire, Ethian 14th of French Broad 721978; Jay Cline, Madison, Indiana ..... 375.00

Land O'Goshen 419th 918401, calved 11-15-45; sire, Epponian of Rosemere 7th 475428; A. Borowick, La Grange, Ky. ..... 320.00

Land O'Goshen 418th 918405, calved 12-30-45; sire, Epponian of Rosemere 7th 475428; Philip R. Sleadd, Shelbyville, Ky. 400.00

Land O'Goshen 416th 918400, calved 10-1-45; sire, Ethian 14th of French Broad 721978; Frank Etherton, Madison, Ind. ..... 400.00

Land O'Goshen 384th 856943, calved 7-3-45; sire, Landsman of Don Head 527557; B. C. Cotton, Dry Ridge, Kentucky ..... 535.00

Land O'Goshen 434th 918418, calved 4-30-46; sire, L. O'G. Epponian 2d 646586; A. W. Holsclaw, Madison, Indiana ..... 335.00

L. O'G. Erica 9th 981987, calved 5-25-46; sire, L. O'G. Epponian 2d 646486; E. F. Yunker, Madison, Indiana ..... 285.00

L. O'G. Blackbird 20th 1095160, calved 10-25-47; sire, L. O'G. Epponian 2d 646586; R. B. Wallace, Browns, Alabama ..... 400.00

Land O'Goshen Barbara 3d 1015098, calved 7-4-47; sire, L. O'G. Epponian Jack 836636; Dixie Stock Farm, Lancaster, Ky. 410.00

Land O'Goshen Erica 38th 1015104, calved 8-10-47; sire, L. O'G. Epponian Jack 836636; Fra-Mar Farms, Thomaston, Ga. 400.00

L. O'G. Barbara 5th 1095157, calved 10-2-47; sire, L. O'G. Epponian Jack 836-636; Dixie Stock Farm, Lancaster, Ky. ..... 385.00

Land O'Goshen Erica 69th 1159988, calved 5-4-48; sire, L. O'G. Epponian 2d 646-586; Lorraine Farms, Macon, Georgia ..... 900.00

Land O'Goshen Queen Mother 13th 1015-086, calved 3-30-47; sire, L. O'G. Earl's Don 3d 772925; Leonard Payne, Lawrence, Michigan ..... 390.00

L. O'G. Queen Mother 14th 1015092, calved 5-25-47; sire, L. O'G. Earl's Don 3d 772-925; L. G. Kaye, Harrods Creek, Ky. ..... 310.00

L. O'G. Queen Mother 15th 1015089, calved 4-18-47; sire, L. O'G. Epponian 2d 646586; A. W. Holsclaw, Madison, Ind. ..... 275.00

Land O'Goshen Blackbird 12th 1015017, calved 9-30-47; sire, L. O'G. Epponian 2d 646586; B. F. Yunker, Madison, Indiana 260.00

L. O'G. Blackbird 19th 1095159, calved 10-25-47; sire, L. O'G. Epponian 2d 646-586; C. W. Burress, Greensburg, Ky. ..... 385.00

L. O'G. Erica 42d 1015095, calved 6-27-47; sire, L. O'G. Epponian Jack 836636; E. O. Crooks, Mt. Sterling, Kentucky ..... 270.00

Land O'Goshen Queen Mother 24th 1095-155, calved 3-22-48; sire, Land O'Goshen Epponian Jack 836636; B. C. Cotton, Dry Ridge, Kentucky ..... 600.00

Land O'Goshen Erica 57th 1095163, calved 5-12-48; sire, L. O'G. Epponian 2d 646-586; Mills & Graham, Versailles, Ky. ..... 335.00

Land O'Goshen Erica 59th 1095164, calved 7-1-48; sire, Land O'Goshen Epponian 2d 646586; Lorraine Farms, Macon, Georgia 315.00

Land O'Goshen Erica 60th 1095165, calved 4-1-48; sire, L. O'G. Epponian 2d 646-586; Elderbrook Farm, Prospect, Ky. ..... 215.00

Land O'Goshen Queen Mother 25th 1095-156; calved 4-24-48; sire, L. O'G. Epponian 2d 646586; I. L. Crim, Madison, Indiana ..... 260.00

Land O'Goshen Erica 61st 1095166, calved 2-6-48; sire, L. O'G. Epponian 2d 646-586; T. R. Jones, Tuckerman, Arkansas ..... 410.00

L. O'G. Queen Mother 26th 1095184, calved 6-15-48; sire, Bandolier of Anoka 21st 743354; B. C. Cotton, Dry Ridge, Ky. ..... 240.00

L. O'G. Erica 62d 1095199, calved 9-4-48; sire, Bandolier of Anoka 21st 743354; Dixie Stock Farm, Lancaster, Kentucky ..... 300.00

L. O'G. Erica 63d 1095200, calved 7-4-48; sire, L. O'G. Epponian 2d 646586; Lorraine Farms, Macon, Georgia ..... 315.00

L. O'G. Erica 64th 1095201, calved 9-4-48; sire, L. O'G. Epponian 2d 646586; Jack Fields, Tiptonville, Tennessee ..... 235.00

L. O'G. Blackbird 22d 1095187, calved 9-1-48; sire, L. O'G. Epponian 2d 646586; C. P. Davis, Stanford, Kentucky ..... 205.00

Land O'Goshen Blackbird 23d 1095188, calved 9-1-48; sire, L. O'G. Epponian 2d 646586; Goodman Brothers, Hardinsburg, Kentucky ..... 245.00

L. O'G. Queen Mother 27th 1095185, calved 9-1-48; sire, L. O'G. Epponian 2d 646-586; Jack Fields, Tiptonville, Tennessee ..... 335.00

L. O'G. Bardella 1095189, calved 5-1-48; sire, Evader's Bardolier 851311; Lorraine Farms, Macon, Georgia ..... 425.00

L. O'G. Bardella 2d 1095190, calved 5-15-48; sire, Evader's Bardolier 851311; A. M. Rogers, Victoria Farms, Wilson, Ark. ..... 535.00

L. O'G. Bardella 3d 1095191, calved 5-4-48; sire, Evader's Bardolier 851311; B. C. Cotton, Dry Ridge, Kentucky ..... 375.00

L. O'G. Bardella 4th 1095192, calved 6-10-48; sire, Evader's Bardolier 851311; Annwood Farms, Goshen, Kentucky ..... 460.00

L. O'G. Bardella 5th 1095193, calved 5-31-48; sire, Evader's Bardolier 851311; Fra-Mar Farms, Thomaston, Georgia ..... 400.00

L. O'G. Bardella 6th 1095194, calved 5-31-48; sire, Evader's Bardolier 851311; T. R. Jones, Tuckerman, Arkansas ..... 450.00

L. O'G. Bardella 7th 1095195, calved 7-13-48; sire, Evader's Bardolier 851311; W. D. Fishback, Versailles, Kentucky ..... 610.00

L. O'G. Bardella 8th 1095196, calved 6-15-48; sire, Evader's Bardolier 851311; Fra-Mar Farms, Thomaston, Georgia ..... 400.00

L. O'G. Bardella 9th 1095197, calved 5-21-48; sire, Evader's Bardolier 851311; F. W. Rickard, Winchester, Kentucky ..... 250.00

Land O'Goshen Lady Erica, calved 5-24-48; sire, L. O'G. Epponian Jack 836636; Goodman Brothers, Hardinsburg, Ky. ..... 245.00

L. O'G. Erica 65th 1133073, calved 6-1-48; sire, L. O'G. Epponian Jack 836636; Mills & Graham, Versailles, Kentucky ..... 325.00

Land O'Goshen Erica 66th 1130128, calved 5-21-48; sire, L. O'G. Epponian Jack 836-636; Paul Hitch, Louisville, Tennessee ..... 245.00

Land O'Goshen Erica 67th 1130131, calved 6-16-48; sire, L. O'G. Epponian Jack 836636; Mills & Graham, Versailles, Ky. ..... 360.00

L. O'G. Blackbird 26th 1130130, calved 6-15-48; sire, L. O'G Epponian Jack 836-636; I. L. Crim, Madison, Indiana ..... 215.00

Land O'Goshen Erica 68th 1130132, calved 9-1-48; sire, L. O'G. Epponian Jack 836-636; Paul Hitch, Louisville, Tennessee ..... 250.00

Land O'Goshen Barbara 8th, calved 9-2-48; sire, L. O'G. Epponian Jack 836636; Dixie Stock Farm, Lancaster, Kentucky ..... 400.00

L. O'G. Bardella 11th 1134824, calved 11-15-48; sire, Evader's Bardolier 851311; T. P. Hiser, Prospect, Kentucky ..... 235.00

L. O'G Queen Mother 29th 1138661, calved 9-10-48; sire, L. O'G. Epponian 2d 646-586; B. C. Cotton, Dry Ridge, Ky. ..... 235.00

L. O'G. Blackbird 28th 1138664, calved 10-25-48; sire, L. O'G. Epponian 2d 646-586; C. P. Davis, Stanford, Kentucky ..... 210.00

L. O'G. Blackbird 29th 1138663, calved 10-15-48; sire, L. O'G. Epponian 2d 646-586; John S. Hitch, Louisville, Tenn. ..... 225.00

L. O'G. Erica 70th 1138667, calved 10-30-48; sire, L. O'G. Eric 958411; J. T. Bogie, Hustonville, Kentucky ..... 150.00

L. O'G. Barbara 9th 1138662, calved 9-29-48; sire, L. O'G. Epponian 2d 646586; B. C. Cotton, Dry Ridge, Kentucky ..... 210.00

L. O'G. Queen Mother 28th 1138665, calved 10-25-48; sire, Land O'Goshen Eric 958411; Dixie Stock Farm, Lancaster, Kentucky ..... 220.00

Land O'Goshen Queen Mother 32d 1153768, calved 2-20-49; sire, Bandolier of Anoka 21st 743354; J. T. Bogie, Hustonville, Kentucky ..... 235.00

Land O'Goshen Erica 77th 1159982, calved 2-20-49; sire, Bandolier of Anoka 21st 743354; J. T. Bogie, Hustonville, Ky. ..... 235.00

Land O'Goshen Erica 78th 1159981, calved 2-9-49; sire, L. O'G. Epponian Jack 836-636; Shelby Bewley, Elizabethtown, Ky. ..... 180.00

Land O'Goshen Queen Mother 33d 1159980, calved 1-28-49; sire, L. O'G. Epponian Jack 836636; J. T. Bogie, Hustonville, Kentucky ..... 190.00

Land O'Goshen Erica 79th 1159983, calved 2-22-49; sire, L. O'G. Epponian 2d 646586; Lorraine Farms, Macon, Ga. ..... 185.00

Land O'Goshen Erica 80th 1159985, calved 4-5-49; sire, L. O'G. Epponian 2d 646-586; Philip R. Sleadd, Shelbyville, Ky. ..... 210.00

Land O'Goshen Erica 76th 1153759, calved 3-27-49; sire, Evader's Bardolier 851311; Bottorff Brothers, Goshen, Kentucky ..... 400.00

Land O'Goshen Erica 74th 1153758, calved 3-25-49; sire, Blackcap Bandolier of Anoka 14th 894198; Lorraine Farms, Macon, Georgia ..... 250.00


*Raise . . .*

**Berkshires**

the ABERDEEN-ANGUS of the PORCINE WORLD.

☆ ★ ☆

For information concerning this Great Breed address

**Berkshire News**

410 S. 5th St. Springfield, Illinois

# Get Maximum Benefits From Your Feed

## False Economy

The old way of feeding live stock short rations is indeed "False Economy". To do business profitably one must avoid unnecessary waste of time and materials. There's a way to secure more profit at lower feeding costs.

## Be Modern--Use a "Grain Roller"

It has definitely been proven that whole grains are not as readily digested as "CRIMPED" or "ROLLED" grains. Live stock show more gains on less feed, when it is rolled or crimped. Modern feeding policies demand efficiency. The "GRAIN ROLLERS" can help you operate more efficiently.

## For Better Results, Use a "Grain Roller"

Breeders and feeders throughout the nation are successfully using a Barrentine "Grain Roller and Crimper". They are durable, simple to operate and add profits to your operation.

**Complete Details Upon Request. We have an attractive Booklet ready for mailing. Please write for it as well as other literature.**

**Address: Sales Promotion,**

**The Barrentine Manufacturing Company**

**GREENWOOD MISSISSIPPI**

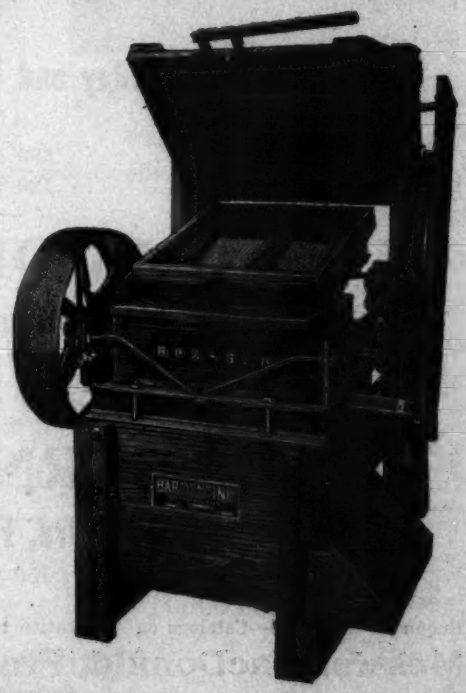

# . . Foreign News . .

Bulk meat buying and distribution in Great Britain, in which the product is taken and distributed without regard to grade or quality, is working the detriment of the Australian product, livestock men there, feel. Formerly only the best beef and mutton from "down under" went to Britain. Now, they say, British consumers under the bulk system of selling through ration points are coming to regard their product as inferior.

■

Denmark was stepping up her bacon exports to England. In one week 4,000 tons were shipped—the largest tonnage in many years. By 1950 it was expected that total shipments would be 130,000 tons—against 180,000 tons in pre-war years.

■

### DISPERSION IN SCOTLAND

Dispersion of the Mungoswalls Aberdeen-Angus herd of Sir Joshua Ross-Taylor resulted in an average of $340.00 per head on sixty-seven lots. Top at $650.00 was a ten-year old cow by Jerry Eric of Derculich.

■

### FEEDERS IN DEMAND

A strong demand for cattle for fattening is reported in Scotland. At Inverness and Lairg Aberdeen-Angus calves, or Doddie crosses, sold $12.00 to $15.00 per head higher than a year ago.

The Hon. Mrs. Michael Mason, noted British Aberdeen-Angus breeder and judge, visiting herds in Australia, complimented breeders on the progress they were making. While some of the older cattle were inclined to be leggy the younger stock was shorter legged and the modern type. Cattle expansion, she felt, was being held up by lack of fencing material and by poor transportation. Mrs. Mason is to judge the Aberdeen-Angus at the 1950 Melbourne Royal Show.

■

During two months in Australia, English Aberdeen-Angus breeder, Mr. John H. Cridlan—member of the well-known Maisemore family—has judged at the Brisbane, Adelaide and Melbourne Royal Shows and has traveled more than 6000 miles in four states —Queensland, New South Wales, Victoria and South Australia. He has seen Angus in the tropics of Queensland and under snow-tipped mountains in Victoria, as well as in all climates between.

Summing up his impressions, Mr. Cridlan said he had seen some beautiful Angus in this country, including some he would dearly love to have at home. He considered that we have a great potential for beef production, but that we will have to improve our methods, mainly in regard to transport of stock, water and fodder conservation and a better technique of fattening if our beef is to enjoy a higher prestige in Britain. According to Mr. Cridlan, there is an incentive for improvement, as Britain can never supply her total beef requirements and there should always be a market for every pound of beef Australia can produce.

### MELBOURNE SHOW.

Dominating the entries of beef cattle at Melbourne Royal show, the Aberdeen-Angus drew praise from Mr. Cridlan, who said the standard was better and more uniform than in Brisbane. Main weaknesses in unplaced stock were sickle hocks and undershot jaws, faults he strongly advised breeders to remedy. All major awards went to Australian-bred stock, the most successful exhibitor being Kahlua Pastoral Co., Coolac (N.S.W.), whose herd is to be reduced shortly owing to the sale of the holding on which it is run.

■

### ABERDEEN-ANGUS SALE AT ABERDEEN

Top price at the sale of Aberdeen-Angus cattle conducted by Messrs. Macdonald, Fraser & Co. (Ltd.), at Aberdeen on Wednesday was 400 gs. paid by Mr. Dixon, West Balgour, for the first prize junior yearling heifer from Messrs. W. J. & W. F. Reid, Fordhouse of Dun, Montrose. The fourth prizewinner in the same class from Mr. Wm. Mitchell, Incheoch, sold at 120 gs., and the first prize heifer calf shown by Mr. J. Gordon, Lower Delliefure, made 130 gs. to the Duke of Beaufort. Altogether nine animals made prices of 100 gs. and over, cows selling to 105 gs. and bulls to 80 gs. The 172 head sold realized a total of £9340 16s., giving an all-round average of £54 6s. 1d.


ABERDEEN-ANGUS LIVE LONGEST

# PERTH - SCOTLAND

## Great Annual Spring Shows and Sales of Pedigree Cattle

ABERDEEN-ANGUS

**Monday, Tuesday and Wednesday, 6th, 7th and 8th, February Next**

ANNUAL SHOW AND SALE OF

580 Pedigree Aberdeen-Angus Bulls.
120 Pedigree Aberdeen-Angus Heifers.

# ABERDEEN - SCOTLAND

**Thursday and Friday, 9th and 10th, February Next--Annual Show and Sale of**

200 Pedigree Aberdeen-Angus Bulls.
50 Pedigree Aberdeen-Angus Heifers.

# INVERNESS - SCOTLAND

**Thursday, 23rd, February Next--Annual Show and Sale of**

150 Pedigree Aberdeen-Angus Bulls.

Enquiries Welcomed—Catalogs on Application to Auctioneers (Perth Catalog Air Mail $3.00)

**Messrs. MacDonald, Fraser & Co., Ltd.** **Perth, Scotland**

# GREENBRIER
## STOCK FARMS

BECKY DARLING of GREENBRIER—Sired by Greenbrier Eric 3d.

ENVIA ENCHANTRESS 3d—Above heifer and the one below sired by Greenbrier Envious 5th.

GREENBRIER'S PRIDE LASSIE 2d.

MARION BLACKCAP 2d of GREENBRIER—Also sired by Greenbrier Eric 3d.

GREENBRIER BLACK-EYES.

BLACKCAP JOY GREENBRIER—The above two heifers sired by Ravenswood Envious 5th, son of Envious Blackcap B. 6th.

**Above are six of our 1949 show heifers that are being fed for our coming spring sale.**

**Many of the TOP Angus show animals today have for their dams, cows that carry the blood of Envious Blackcap B. 6th and bred to Eileenmere, Bardolier, Bandolier and Sunbeam bulls. The majority of the heifers in our sale will be granddaughters of the sixth, or bred to one of his best breeding sons or grandsons.**

*Visit Our Farm and see Our Breeding and Sale Cattle*

H. B. MOORE
HOUSTON B. MOORE, Jr. } Owners

HARRY STILES
DOUG LIVESAY } Herdsmen

## Lewisburg, West Virginia

# BEEF CATTLE

## are Healthier . . . Thriftier when fed MORTON'S *Free Choice* Trace Mineralized Salt

Salt is vital to the health and well being of your animals. It is necessary for the digestion of protein. Together with the trace minerals, it is essential to the entire hormone, enzyme and vitamin activities of the body.

This is why your livestock need Morton's Free Choice Trace Mineralized Salt . . . Free Choice Salt combined with small but adequate amounts of iron, copper, manganese, cobalt, iodine. It helps your animals make better use of their feed . . . promotes better growth . . . faster, more economical gains.

Protect your livestock against costly trace mineral deficiencies. Guard your profits. Feed Morton's Trace Mineralized Salt free choice. It's like a low-cost insurance policy covering all your animals. Ask for Morton's Trace Mineralized Salt by name. Feed it *free choice.*

**Cows Are More Certain To Breed**

Manganese in Morton's Trace Mineralized Salt plays an important part in bone growth, reproduction and lactation. Makes cows more certain to breed . . . drop healthier calves. Stimulates milk production.

**Calves Are Sturdier, Thriftier**

Iron and copper in Morton's Trace Mineralized Salt combines to make the hemoglobin or red blood corpuscles which carry oxygen needed for complete assimilation of feed nutrients. Calves grow faster . . . cost less per pound of gain.

**Growing Animals Make Faster Gains**

Cobalt in Morton's Trace Mineralized Salt helps set up a healthy condition in the digestive tract. There is more complete digestion of feed. Growing animals make better use of feed nutrients... gain weight faster.

**Feed Costs Are Lower, Profits Greater**

Iodine in Morton's Trace Mineralized Salt helps control the thyroid gland, which in turn controls the entire activity of the body. Internal functions are more vigorous. You have more profitable animals.

**FREE CHOICE SALT IS THE LOGICAL CARRIER FOR TRACE MINERALS**

**IRON, COPPER, COBALT, MANGANESE, IODINE**

Salt and the trace minerals work together better as a team than as individual elements. Because of this interdependence, they should be supplied the most effective, economical way . . . by feeding Morton's Trace Mineralized Salt *free choice.*

**SEND FOR FREE BOOKLET AND FOLDER**

Get all the facts on feeding salt. Write for your copy of "Free Choice Salt for More Profitable Livestock Feeding" and important new folders on trace minerals. Mailed free. Also ask for new Trace Mineral folder. Write to: MORTON SALT CO., P. O. Box 781, Chicago 90, Ill.

## Winn-Larr

(Continued from page 56)

one doesn't need a second look at to determine their sex. Barry Burgess, although past six, is a bull that carries himself like a two-year old.

Of the original cow purchase many are left, as well as their daughters. The later acquisitions have followed much the same type—smooth, deep-bodied, broody looking matrons. More attention is being paid to breeding, and in getting some of the top producing families. For an assembled herd it has a lot of uniformity and with very few cows that don't fit into the picture. "We're close to Kansas City," Mr. Beck said, "it doesn't take long to get any mistakes to the stockyards."

Out of the calf crops that have been dropped on the farm few calves have been kept as bulls. For one thing there has been a very good demand for club calves from the herd. There is pasture and feed enough to carry steers on for market. "We don't plan on saving many bulls until our breeding program gets better established. I think there is more clear money in marketing them as steers—young, than in keeping them to usuable age and selling them at $350.00 to $400. You can use the barn and lot space to develop some of the good heifers," Mr. Beck believes.

Although it is a herd in the process of building it is the intention of selling some of the better young Winn-Larr cattle each year in consignment sales. It will be for advertising and promotional purposes, and it will mean that heifers will be sold that could be used in the herd. It will take a little longer that way, but will produce better results in the long run, he feels.

Superintending the cattle operations at Winn-Larr is Roxy Warren, formerly with the Nugent herd. While in business for himself he still finds time to keep a check on operations. His brother, R. C. Warren is herdsman and Clifford Hanks is farm manager.

Bulk of the 400 acres in the Beck farm is in grass, and will stay that way. "You can buy grain as cheaply around Kansas City as any place in the country. And I believe that machinery and labor overhead considered, in normal years, we will be farther ahead buying what grain we need," the Winn-Larr owner explains. "A lot of this land would raise good crops. But it is rolling and we would have to watch erosion. I believe our stands of grass and hay are worth more than crops that could be grown."

Water is plentiful at Winn-Larr, and is found on every part of the farm. There are sixteen ponds on the farm. Some of them catch surface water. Others are spring-fed. This plentiful supply of water, plus the unusually good grass, makes it a cattle paradise. The cows going into the winter, in spite of nursing calves all summer, were in very good flesh.

Buildings at Winn-Larr are attractive, practical, and well kept up. The home occupied by the Becks is a homey, rambling house with the feeling of "belonging" on its site. It is beautifully situated and commands a good view of the surrounding countryside, and much of the farm.

Larry Beck is more than satisfied with his trade of saddle horse breeding for the production of Aberdeen-Angus cattle. He let them sell him on the idea, through performance. Noting their expansion around Kansas City, and southwestward he thinks the future looks unusually good.

# Birdeye Angus Farms

## In the Heart of the Arkansas Delta

*Extends . . .*

## Holiday Greetings

**And an invitation to all lovers of good cattle to inspect the first calves by these two great young bulls.**

**Sire: Erica McHenry's Lad 6th 675859**
- Revolution's Black Prince 543407
  - Revolution 139th 504090
  - Revolution's Black Girl
- Erica McHenry 103d 452341
  - ★Revolution 100th 429423
  - Erica Harrison 154th

**Dam: Oakdale Eveline M. 595257**
- Bur Marshall 15th 475294
  - Elation Marshall 2d 406019
  - Barmaid 4th 438676
- Evelina M. 2d 444156
  - Elation Marshall 2d 406019
  - Black Evelina 278983

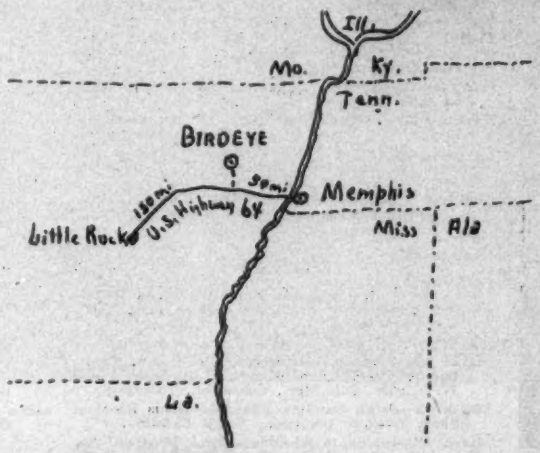


**Bluebonnet Marshall 797481**

Grand Champion Bull
DALLAS–HOUSTON–TEXARKANA
Reserve Champion Bull
FORT WORTH–TULSA

**Prince Envious 2d of Bates 1001685**

Full brother to the 1947
AMERICAN ROYAL GRAND
CHAMPION BULL

**Sire: ★Prince Sunbeam 29th 629408**
- ★Black Prince of Sunbeam 504521
  - ★Black Peer of St. Al.
  - ★Pride 17th of Sunbeam
- Erica Marie of Sunbeam 543531
  - Revolution 81st 419223
  - Erica Marie 9th 434227

**Dam: Miss Burgess 2d of Bates 635201**
- ★Envious Blackcap B. 6th 504417
  - ★Envious Marshall 3d
  - ★Blackcap Las. B. 9th
- Miss Burgess Harrison 35th 478989
  - Burgessmere 455936
  - Miss Burg. Har. 29th

• • •

**Plan to Visit Birdeye Soon**

# W. M. Smith & Sons

**Birdeye Arkansas**

BE AN AUCTIONEER. A pleasant, profitable occupation. Send for large free illustrated catalogue and how to receive Home Study Course. Address, FRED REPPERT School of Auctioneering, Decatur, Indiana, Box A. J.

**YOUR** animals International Proved Breeding Sires, IPBSs, ancestors winning & siring records informed in selling & breed list to breeder. G. F. Sargent, International Auctioneer. Defined courses taught & YOU developed. Sargent's International Auction School & College. Write for information and dates. 120 West 3rd St., Sioux City, Iowa.

SPRING DATES!
Select that sale date early. Promote your sale well, and secure one of the leading auctioneers. I have sold successfully for others, I can for you. Write, wire or Phone.
ROY G. JOHNSTON
BELTON, MISSOURI

For Dates
Write, Wire, Or Phone
RAY SIMS
Phone 371
BELTON, MISSOURI

Auctioneer
Successful sales for leading breeders, lifetime experience with live stock. Apply early busy during season. Rates Reasonable. Telephone Residence 7-3645; Business 3-6181. P. O. Box 1317.
JOHN E. HALSEY
DES MOINES, IOWA

"Chet" Guffey
AUCTIONEER
For Action & Results
Write or Phone Ki-6084
(Collect)
1547 Grandview Ave.
Columbus, Ohio

George M. Kurtz
AUCTIONEER
You will be pleased with my work
STURGIS, KENTUCKY

PAUL L. GOOD
*Auctioneer*
509 Frothingham Street
Phone 3927-1
VAN WERT, OHIO

Pure Bred
Live Stock
Auctioneer
Freddie Chandler
AUCTIONEER
CHARITON, IOWA

# Coming Sale Dates

## January—1950

**January 5**—Frank H. Callahan Dispersion, Independence, Kansas.

**January 10 & 11**—Southeastern Aberdeen-Angus Regional Show & Sale, Atlanta, Georgia. W. Tap Bennett, Sale Mgr., Savannah, Georgia.

**January 18**—National Western Aberdeen-Angus Sale, Denver, Colorado. Norman H. Smith, Sale Manager, Box 19, Larkspur, Colorado.

**January 23**—Sunbeam Farms, S. C. Fullerton, Jr., Miami, Oklahoma.

**January 23 & 24**—South Dakota Angus Show & Sale, Watertown, South Dakota. John Gauger, Sale Mgr., Clear Lake, South Dakota.

**January 24**—Angus Valley Farms, Jay P. Walker, Drawer 1710, Tulsa, Oklahoma.

**January 26**—Reverie Knoll Farms, Freeman Keyes, Danville, Kentucky.

**January 27**—Do-Je-Rae Farms, Springfield, Ohio.

## February

**February 2**—Texas Breeders Sale, Ft. Worth, Texas.

**February 6 & 7**—Iowa State Aberdeen-Angus Breeders Show & Sale. Sale at Hawkeye Downs, Cedar Rapids, Iowa. Gerald L. Parks, Sale Mgr., Ames, Iowa.

**February 6, 7, & 8**—Annual Show & Sale, Perth, Scotland. McDonald, Fraser & Co., Ltd., Auctioneers, Perth, Scotland.

**February 7**—Holt County Aberdeen-Angus Breeders Association Sale, O'Neill, Nebraska. Leo T. Adams, Sec'y-Treas., Chambers, Nebraska.

**February 9**—Texas Breeders Sale, Houston, Texas.

**February 9 & 10**—Annual Show & Sale, Aberdeen, Scotland, McDonald, Fraser & Co., Ltd., Auctioneers, Perth, Scotland.

**February 23**—Annual Show & Sale, Inverness, Scotland. McDonald, Fraser & Co., Ltd., Auctioneers, Perth, Scotland.

**February 25**—Peoria Angus Association Sale, Elmwood, Illinois. R. K. Carter, Sec'y.

**February 25**—Modena Plantation Annual Aberdeen-Angus Sale, Isle of Hope, Savannah, Georgia.

**February 28**—Bryan County Livestock Breeders Association, Durant, Oklahoma. John S. Stogner, Secretary, Durant, Oklahoma.

**February 28**—Franklin Co. Aberdeen-Angus Show & Sale, Franklin, Nebraska. Cliff Ashburn, Sec'y, Franklin, Nebraska.

## March

**March 6**—Penney & James Production Sale, Hamilton, Missouri. J. B. McCorkle, Sale Mgr., Columbus, Ohio.

**March 8**—C. E. Reed, Wichita, Kansas.

**March 10**—Tri-State Aberdeen-Angus Sale at Shelby County Penal Farm, Memphis, Tennessee. Roy W. Turner, Sale Mgr., Covington, Tennessee.

**March 13**—South Carolina Aberdeen-Angus Breeders Show & Sale, Columbia, South Carolina.

**March 13**—Interstate Aberdeen-Angus Breeders' Association Show & Sale, Sioux City, Iowa. P. K. Pratt, Sale Mgr., Walnut, Iowa.

**March 13**—"All Purple Sale", Forest, Virginia.

**March 15**—Chariton Valley Aberdeen-Angus Breeders Association Spring Sale, Kirksville, Missouri. Otto Shinn, Sec'y, Kirksville, Missouri.

**March 17**—Oakhurst Farms Tenth Anniversary Sale, Horse Cave, Kentucky.

**March 20**—Wilton Farms, Davenport, Iowa.

**March 21**—Rosemere's Premier Sale, Otto V. Battles, Maquoketa, Iowa.

**March 21**—U. S. Center Aberdeen-Angus Breeders Association Sale, Smith Center, Kansas.

**March 22**—Bureau County Aberdeen-Angus Breeders Association Sale at Bureau County Fair Grounds, Princeton, Illinois. Forrest Olson, Sec'y, Wyanet, Illinois.

**March 23**—South Central Illinois Angus Association Sale, Shumway, Illinois. Dale Duteman, Secretary.

**March 25**—Mercer County Aberdeen-Angus Sale, Aledo, Illinois. Hugh McWhorter, Sale Mgr., Aledo, Illinois.

**March 30**—Eastern Regional Sale, Trenton, New Jersey.

**March 31**—C. V. Whitney Farms, Old Westbury, Long Island.

## April

**April 1**—Fuerst & Bethel Farms Sale, Pine Plains, Dutchess County, New York.

**April 3**—Ankony Farms' Sale, Rhinebeck, New York.

**April 5**—Southeast Kansas Aberdeen-Angus Breeders Association Sale, Iola, Kansas. Clarence C. Ericson, Sale Mgr., Savonburg, Kansas.

**April 8**—Clark County Aberdeen-Angus Sale. Sale at Clark County Fair Grounds, Springfield, Ohio. Leonard Aleshire, Secretary, P. O. Box 416, Springfield, Ohio.

**April 11**—Southwestern Indiana Spring Sale at Princeton Farms, Princeton, Indiana. O. C. Redenbacher, Mgr., Princeton, Indiana.

**April 27**—Corn Belt Aberdeen-Angus Association Sale, Gibson City, Illinois. H. R. Stuckey, Sale Mgr., Piper City, Illinois.

**April 29**—Fourteenth Annual Northeastern Aberdeen-Angus Breeders Association Sale, Brant Lake, New York. Russell West, Sale Mgr., Brant Lake, New York.

## May

**May 1**—Annual Ohio Aberdeen-Angus Breeders Association Show & Sale, Ohio State Fair Grounds, Columbus, Ohio. J. B. McCorkle, Sale Mgr., Columbus, Ohio.

**May 8**—Red Gate Farm Production Sale, Millwood, Virginia. Edward Jenkins, Owner-Manager.

**May 15**—El-Jon Farms Sale, Rose Hill, Iowa.

**May 15**—Marycrest Farms, Maloy, Iowa.

**May 20**—Western Pennsylvania Aberdeen-Angus Club Sale. Location to be announced later.

## June

**June 3**—Pennsylvania Association State Sale, State College, Pennsylvania.

(Please turn to page 14

## • 1950 •

| JANUARY | FEBRUARY | MARCH |
|---|---|---|
| S M T W T F S | S M T W T F S | S M T W T F S |
| 1 2 3 4 5 6 7 | - - - 1 2 3 4 | - - - 1 2 3 4 |
| 8 9 10 11 12 13 14 | 5 6 7 8 9 10 11 | 5 6 7 8 9 10 11 |
| 15 16 17 18 19 20 21 | 12 13 14 15 16 17 18 | 12 13 14 15 16 17 18 |
| 22 23 24 25 26 27 28 | 19 20 21 22 23 24 25 | 19 20 21 22 23 24 25 |
| 29 30 31 - - - - | 26 27 28 - - - - | 26 27 28 29 30 31 - |
| **APRIL** | **MAY** | **JUNE** |
| - - - - - - 1 | - 1 2 3 4 5 6 | - - - - 1 2 3 |
| 2 3 4 5 6 7 8 | 7 8 9 10 11 12 13 | 4 5 6 7 8 9 10 |
| 9 10 11 12 13 14 15 | 14 15 16 17 18 19 20 | 11 12 13 14 15 16 17 |
| 16 17 18 19 20 21 22 | 21 22 23 24 25 26 27 | 18 19 20 21 22 23 24 |
| 23 24 25 26 27 28 29 | 28 29 30 31 - - - | 25 26 27 28 29 30 - |
| **JULY** | **AUGUST** | **SEPTEMBER** |
| - - - - - - 1 | - - 1 2 3 4 5 | - - - - - 1 2 |
| 2 3 4 5 6 7 8 | 6 7 8 9 10 11 12 | 3 4 5 6 7 8 9 |
| 9 10 11 12 13 14 15 | 13 14 15 16 17 18 19 | 10 11 12 13 14 15 16 |
| 16 17 18 19 20 21 22 | 20 21 22 23 24 25 26 | 17 18 19 20 21 22 23 |
| 23 24 25 26 27 28 29 | 27 28 29 30 31 - - | 24 25 26 27 28 29 30 |
| **OCTOBER** | **NOVEMBER** | **DECEMBER** |
| 1 2 3 4 5 6 7 | - - - 1 2 3 4 | - - - - - 1 2 |
| 8 9 10 11 12 13 14 | 5 6 7 8 9 10 11 | 3 4 5 6 7 8 9 |
| 15 16 17 18 19 20 21 | 12 13 14 15 16 17 18 | 10 11 12 13 14 15 16 |
| 22 23 24 25 26 27 28 | 19 20 21 22 23 24 25 | 17 18 19 20 21 22 23 |
| 29 30 31 - - - - | 26 27 28 29 30 - - | 24 25 26 27 28 29 30 |

## ABERDEEN-ANGUS LIVE LONGEST

**Learn Auctioneering** the practical way—by experience. Sell every day. Three weeks term. Diploma on completion. The only auction school west of the Rocky Mountains. Mix pleasure with business. See the west and learn auctioneering at the same time. PACIFIC AUCTION SCHOOL, 969 Highway 99 South, Grants Pass, Oregon.

Your Sale!
The auction business is good. Cattle are selling well, and many sales are already booked. If you plan a sale for the fall, and want my services, please write, or wire me for available dates.
Hamilton James, Newton, Illinois

# BEEF BUILD OF THE FUTURE

*A Merry Christmas*
*and*
*A Happy New Year*
*to All*

**Visitors Always Welcome**

**A. L. WAUGAMAN,** *Owner* **WATSONVILLE, CALIFORNIA**

# ANGUSTORRA RANCH

# NOW... Ful-O-Pep Range Breeder Cubes

## contain more protein... more minerals than ever before!

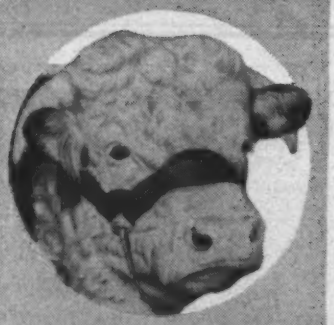

### Amazing new formula promotes herd health big calf crops and milk flow!

YES... here's an opportunity to give your herd the benefits of *new developments* in cattle nutrition! Ful-O-Pep Range Breeder Cubes have been *stepped up* in protein and minerals! Sure can make a difference in herd health, *milk flow* and calf crop.

Look at this lineup of ingredients Ful-O-Pep's new formula gives you: a variety of proteins . . . a special fortification of iron, copper, cobalt, manganese... plus calcium and phosphorus... molasses... Delsterol and other feedstuffs cattle on the range need.

And ONLY Ful-O-Pep is fortified with Concentrated Spring Range*. Like green grass itself, this special Vitamin Boost supplies many nutrients needed for *cow condition*, ability to breed and *easy calving*. What's more, it stimulates the growth and multiplication of *bacteria in the rumen* —helping cattle to digest and make efficient use of range grasses and roughage.

So feed *improved* Ful-O-Pep Range Breeder Cubes with complete confidence. See or call your Ful-O-Pep District Representative or local dealer soon for more facts.

*REG. U. S. PAT. OFF.

*Listen to*
**MAN ON THE FARM**
Saturday at noon over your local Mutual Station!

**FUL-O-PEP FEEDS**

*"LOOK FOR THIS SIGN FOR DEPENDABLE FEEDS"*

It identifies your local Ful-O-Pep Dealer who sells quality Ful-O-Pep Feeds. Visit him soon. Ask for a *free* Ful-O-Pep Cattle Book!

### Good cubes save feed!

Notice how Ful-O-Pep Cubes hold together... how little breaks away and sifts to the bottom of the sack. That's why Ful-O-Pep Cubes are good for feeding on the ground as well as in bunks. Try them this year!

# Index to Advertisers for December, 1949


**ARKANSAS**
Doyle, C. C., Malvern ... 80
Smith, W. M. & Son, Birdeye ... 141

**CALIFORNIA**
Angustorra Ranch, Watsonville ... 143
Hacienda de Los Reyes, Selma ... 118
Rosemere Farms, Los Olivos ... 147

**CANADA**
Dee Head Farms, Richmond Hill ... 107

**GEORGIA**
Southeastern Regional Show & Sale, Atlanta ... 111
Sturdy Oak Farm, Griffin ... 118

**ILLINOIS**
American A. A. Breeders Association, Chicago ... 93
Central Illinois Breeders Association, Congerville ... 96
Crawford County A. A. Breeders, Oblong ... 93
Henry, Wm. & Sons, Cambridge ... 90
Hoppler Brothers, Greenview ... 93
Melvin's Angus Farm, Greenfield ... 96
Red Top Farm, Libertyville ... 118
Tolan, J. Garrett, Pleasant Plains ... 2
Woodharr Farm, Rockton ... 92
Woods & Rust, LeRoy ... 92

**INDIANA**
Greenacre Farms, Morocco ... 12
Greenmere Farms, Oaktown ... 73

**IOWA**
Bellevue Farms, Williamsburg ... 116
Cold Springs Angus, Shenandoah ... 116
El-Jon Farms, Rose Hill ... 109
Emerson, Otto & John, Knoxville ... 76
Johnson, Elmer, Kiron ... 116
Mass Brothers, Riverside ... 115
Marycrest Farms, Maloy ... 117
Maier Brothers, Melbourne ... 114
Miller, Florence G., Morley ... 116
Paradise Stock Farm, Brooklyn ... 114
Wilton Farms, Davenport ... 119

**KANSAS**
Binvale Stock Farms, Independence ... 107
Falling Water Angus Farm, Eureka ... 108
Reed Stock Farm, Wichita ... 4
Simon Angus Farms, Madison ... 108
Triple S Angus Ranch, Rosalia ... 88
Winsted Stock Farm, Humboldt ... 108
Werkman, Johnson, Russell ... 108

**KENTUCKY**
Barrett Stock Farms, Maysville ... 80
Dixie Stock Farm, Lancaster ... 97
Hillcrest Farms, Winchester ... 73-F
Reverie Knoll Farms, Danville ... 40, 41, 42, & 73-D
Whitney, C. V. Farm, Lexington ... 79

**LOUISIANA**
Magnolia Plantation, Shreveport ... 110

**MARYLAND**
Cold Saturday Farm, Finksburg ... 87 & 113
Monocacy Farms, Frederick ... 112
Mt. Airy Farms, Mt. Airy ... 84
Tyreconnel Farm, Knoxville ... 112

**MICHIGAN**
Bittersweet Farm, Tecumseh ... 88
Grand River Stock Farm, Webberville ... 8
Great Oaks Stock Farm, Rochester ... 9
Raona Farms, Williamston ... 7
Spring River Farm, Burr Oak ... 88
Vaughn Brothers, Albion ... 89
Wickwire Farm, Jackson ... 89
Wildwood Farms, Lake Orion ... 6

**MINNESOTA**
Glencarnock Stock Farms, Ada ... 99

**MISSOURI**
Bonny Ridge Farm, Bogard ... 98
Chariton Valley A. A. Breeders Assoc., Kirksville ... 30
Clearwater Farm, Springfield ... 98
Good Earth Stock Farms, New Florence ... 28 & 29
Grismere Farms, Cora ... 102
Miller, Dan E., Fayette ... 98
Miller, David R., Smithville ... 102
Northeast Missouri Angus Assoc., Memphis ... 100
Oak Ridge Stock Farm, Columbia ... 98
Penney & James, Hamilton ... 33
Red Oak Farms, Rocky Comfort ... 32
Ridgetop Farms, Cuba ... 102
Rose & McCrea, Albany ... 34
Schmidt, A. H. & Son, Kansas City ... 31
Spencer, George, Columbia ... 100
Thornton, L. M., Garden City ... 102
Thousand Hills Farm, Kirksville ... 35
Triple A Ranch, St. Louis ... 28 & 29
Winn-Larr Farms, Smithville ... 75-E

**NEBRASKA**
Polka, Edward ... 80

**NEW HAMPSHIRE**
Fort Rock Farm, Exeter ... 86

**NEW JERSEY**
Crestfield Farm, Hopewell ... 87
Hideaway Farm, Chester ... 5
H & L Farms, Marlboro ... 82
Hockhockson Farm, Eatontown ... 82
Lee Dan Farms, Washington Crossing ... 73-B
Mahrapo Farms, Mahwah ... 70
Shadow Isle Farm, Red Bank ... 74 & 75
White Gates Farms, Flanders ... 83

**NEW MEXICO**
Gowdy, James A., Arch ... 100

**NEW YORK**
Ankony Farm, Rhinebeck ... 75-D
Dancote Herd, Lawtons ... 82
Ess Kay Farm, East Aurora ... 95
H I Stock Farm, Bayshore, Long Island ... 69

**OHIO**
Do-Je-Rae Farms, Springfield ... 120 & 121
Goodfellow Homestead Farms, Springfield ... 71
Meadow Lane Farm, Van Wert ... 75-B
Miami Valley Farms, Miami ... 91
Springwood Farms, Springfield ... 103
Warner Grove Farms, Greenville ... 11

**OKLAHOMA**
Angus Valley Farms, Tulsa ... 13, 14, 15, 16, 17, 18, 19, 20, 21, 22, 23, 24, 25, 26, 38, 39, & 146
Orchard Hill Farm, Enid ... 73-F
Patterson, R. A., Muskogee ... 80
Sky Farm, Miami ... 81
Sunbeam Farms, Miami ... 36, 37 & 148
Warren's Angus Farms, Idabel ... 81

**PENNSYLVANIA**
Hidden Valley Farms, Newtown ... 84

**SCOTLAND**
MacDonald, Fraser & Co., Ltd., Perth ... 138

**SOUTH CAROLINA**
Brays Island Plantation, Yemassee ... 110

**SOUTH DAKOTA**
South Dakota Angus Association, Brookings ... 101

**TENNESSEE**
Ames Plantation, Grand Junction ... 88
Keefauver, Joe & Jack, Jonesboro ... 67
Williams Stock Farm, Jonesboro ... 88

**TEXAS**
Alford's A. A. Farm, Paris ... 106
Essar Ranch, San Antonio ... 104
Ft. Worth & Houston Sales ... 105
Keillor Ranch, Austin ... 106
Shahan, J. T., Brackettville ... 78 & 104
Tommy Brook Ranch, Camp San Saba ... 105

**VERMONT**
Hildene Farm, Manchester ... 112

**VIRGINIA**
Adams Plantation, Lynchburg ... 75-F & 84
Cove Creek Industries, Covesville ... 27
Elk Hill, Forest ... 84
Highlands, Round Hill ... 85
Kinloch Farm, Supply ... 3
Le Baron Farm, Warrenton ... 61
Lochraven Farm, Waynesboro ... 86
Red Gate Farm, Millwood ... 77
Valley Vista Farm, Lynchburg ... 86
Witch Duck Farm, Lynnhaven ... 86

**WEST VIRGINIA**
Greenbrier Stock Farms, Lewisburg ... 139
Longview A. A. Farm, Burlington ... 85

**WISCONSIN**
Glenmere Angus Farm, Mineral Point ... 122
Grant River Farm, Cassville ... 76
Liberty Grange Farm, Lancaster ... 122
Walsh Brothers, Beloit ... 122

**COMMERCIALS**
Barrentine Mfg. Company, Greenwood, Miss. ... 137
Berkshire News, Springfield, Illinois ... 137
Breeders Supply Co., Council Bluffs, Iowa ... 137
Brown-Forman Solubles, Louisville, Kentucky ... 10
Cattleman, The, Fort Worth, Texas ... 127
Dempster Mill Mfg. Co., Beatrice, Nebraska ... 129
Farnum Company, The, Omaha, Nebraska ... 135
Golden Arrow Farms, Huntington, Indiana ... 127
Graham Scientific Breeding School, Kansas City, Missouri ... 136
Hampshire Herdsman, Peoria, Illinois ... 131
Hartford Insurance Agency, Chicago, Illinois ... 135
Kinglore Farms, Rock Falls, Illinois ... 125
Lederle Laboratories Division ... 123
Monarca Manor Farm, Mattoon, Illinois ... 135
Morford, L. R., Iowa City, Iowa ... 133
Morton Salt Co., Chicago, Illinois ... 140
National Cottonseed Products Association, Dallas, Texas ... 131
Ottawa Mfg. Co., Ottawa, Kansas ... 133
Poland China World, Des Moines, Iowa ... 131
Quaker Oats Company, Chicago, Illinois ... 144
Rocky Ridge Ranch, Roy, Washington ... 93
Schmidt-Allen Livestock Equip. Co., Denver, Colorado ... 135
Schwab & Bacon, Harlan, Iowa ... 131
Security Seal Co., Inc., New York, New York ... 127
Silver King Products, Oklahoma City, Oklahoma ... 127
Stone Livestock Supply Company, Denver, Colo. ... 116
Stone Mfg. & Supply Co., Kansas City, Mo. ... 129
United Duroc Record Assoc., Peoria, Illinois ... 133
Weston Mfg. & Supply Co., Denver, Colorado ... 80

**AUCTIONEERS**
Chandler, Fred E., Chariton, Iowa ... 142
Gool, Paul L., Van Wert, Ohio ... 142
Guffey, Chet, Columbus, Ohio ... 142
Halsey, J. E., Des Moines, Iowa ... 142
James, Hamilton, Newton, Illinois ... 142
Johnston, Roy G., Belton, Missouri ... 142
Kurtz, Geo. M., Sturgis, Kentucky ... 142
Pacific Auction School, Grants Pass, Oregon ... 142
Reppert School of Auctioneering, Decatur, Ill. ... 142
Sargent, G. F., Sioux City, Iowa ... 142
Sims, Ray, Belton, Missouri ... 142


## Coming Sales

(Continued from page 142)

### September

**September 4**—C. E. Reed, Wichita, Kansas.

**September 8**—New Jersey State Sale, Trenton, New Jersey.

**September 9**—Shadow Isle Farms Sale, Red Bank, New Jersey.

**September 11**—Dutchess County Sale, Millbrook, New York.

**September 12**—Rally Farms Sale, Millbrook, New York.

**September 13**—Cochran Farm, North Salem, New York.

### October

**October 2**—"Bandolier Review Sale".

**October 7**—Hideaway Farms Sale, Chester, New Jersey.

**October 9**—Hideaway Farms, Chester, New Jersey.

**October 14**—Glenangus-McGregor Angus Sale, Bel Air, Maryland.

**October 24**—Kinloch Farms First Annual Sale, Supply, Virginia. B. A. Rucker, Jr., Mgr.

## The Exchange

Advertising in this department will be run at a charge of 5c per word. Initials and Numbers count as words, (Minimum charge $1.00). Positions wanted; Help wanted; Exchange or sale of Farm Implements; Horses; Sheep and Hogs will be accepted for this department. Cash to accompany order. Copy for any issue must be in this office on or before the first day of the month of issue.

RANCH MAGAZINE—Do you find it difficult to secure information about sheep and sheep ranching methods? THE SHEEP AND GOAT RAISER reaches more sheepmen with more information on range sheep than any magazine published. Subscription—$2.00 Hotel Cactus, San Angelo, Texas.

DO YOU HAVE popular families in your herd? The new revised edition of NOTABLE ABERDEEN-ANGUS FAMILIES answers all your questions on this important subject. Both sides of the "family controversy", history, statistics, charts, and complete list of families. A "must" for every Angus breeder. $5.00 postpaid. Write for free circular. Wakefield Farm, Earlysville, Virginia.

$5.00 will be paid to first person giving us details of first or second placings in shows or sales or animals sired by or out of Monocacy Farms bulls or cows.—DAN WIGHT, 104 N. Court Street, Frederick, Maryland.

FOR SALE—Entire herd of registered Angus and complete set of A-1 farm machinery and will lease grass and some land. J. R. Gebhart (11 Mi. N) Salina, Kansas.

READ, "Common Sense Fitting and Showing of Steers". A book that tells of over twenty years of success in producing champions at the International at Chicago. This herd holds the record for breeding and fitting the only steer to ever win a double grand championship. Price $1.00. C. L. Taggart. Washington, Pa., Route 3.

FOR SALE—Vols. 38 to 65 inclusive, Aberdeen-Angus Herd Books. Good shape; sell at once. Write DARWIN TOWNSEND, Clearmont, Missouri.

POSITION WANTED—Single 20 year old high school graduate that will accept any job anywhere. RICHARD PHIPPS, Monticello, Kentucky.

FOR SALE—Hand tooled, black calfskin billfolds. Shows a Champion Aberdeen-Angus on outside; with or without coin purse; $8.00 post paid. MRS. CLEMENT C. CHASE, Pipestone, Minnesota.

FOR SALE—One each one, two and three year old Registered Aberdeen-Angus Bulls, Blackcap family, subject to prior sale. Write for information. ECHO VALLEY FARM, Rt. 3, Cuba, Missouri.

WANTED—Managerial position with leading Aberdeen-Angus establishment that is interested in showing and developing one of the top herds. Years of experience, references, married, prefer middle west. Give complete details first letter. Box 634, c/o Aberdeen-Angus Journal.

MAN 25 years old, single, would like position with Aberdeen-Angus Breeder. 3 years pre-veterinary study, 2½ years Voc. Ag. instructor, prefer breeding farm showing their cattle. Write B. W. PUGSLEY, P. O. Box 434, Ordway, Colorado.

# Angus Valley Farms

*A Large Herd with the Quality of the Best Small Herd*

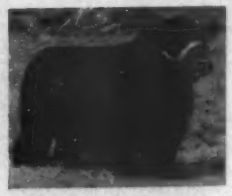

Son of "105th"

## Black Peer 7th of Angus Valley

He topped our 1947 sale, going to Gilnockie Farms, Haywood, Virginia. His calves are indeed the type we want, the right kind and Gilnockie has reason to be proud of them. Black Peer 7th's second son, Gilnockie Peer 2d has won several major Eastern shows and has also sired some very good calves himself. Gilnockie is keeping him for their Junior herd sire, and although they have been offered $10,000.00 for him (the price they paid for his sire) they believe he is worth more to them. "HE BREEDS ON".

## Prince Peer of Angus Valley

He topped our 1948 sale going to Paul Dennis, Den-Mor Farms, Wilmington, Ohio. We are offering several of his sons and daughters in our 1950 Sale. They are from 12 to 15 months old and are very good calves. Den-Mor Farms will be happy to show you 18 more of his calves and though a lot younger they will please you, and are worth going to see—"HE, too, BREEDS ON".

Son of "105th"

Son of "105th"

## Black Peer 34th of Angus Valley

He topped our 1949 sale going to Mr. and Mrs. Davidson, Red Oak Farms, Rocky Comfort, Missouri. They advise they are using him heavily—and have a great many cows bred to him. In fact, in a few weeks they will have a few calves on the ground by him. We feel confident they will be good, too—for his dam is one of our very best cows. His full brother Black Peer 134th of Angus Valley will sell in our January 24th, 1950 Sale. A great young bull and we maintain that he is equally good with "34th".

## Black Peer 28th of Angus Valley

We selected this bull as our Junior Herd Sire. Although, we have had many flattering offers, he will remain at Angus Valley Farms. "28th" made many friends on the show circuit and now his sons and daughters are making friends. A Get by "28th" goes into our 1950 sale. You will approve of them—don't fail to write us for a copy of the sale catalog. "28th" BREEDS ON.

Son of "105th"

Other sons of PRINCE SUNBEAM 105th have sold for less than these mentioned above, that is sure, yet, they, too, are doing a splendid job as herd sires. "105th" is certainly a "Breed Improver".

*Angus Valley Extends Season's Greetings to All*

**Our Annual Sale, January 24, 1950**

JAY P. WALKER, Owner
Drawer 1710, Tulsa, Oklahoma

EARL DUGGER, Herdsman
Rt. 9, Box 274, Tulsa, Oklahoma

RAY HARDESTY, Manager
Rt. 9, Box 272, Tulsa, Oklahoma

## Tulsa, Oklahoma

# ROSEMERE

Herd Founded in 1898 by Mother of Present Owner

Above Trade Mark Reg. in U. S. Patent Office

# March 21st, 1950, is the Date

## Rosemere Farm, Maquoketa, Iowa, is the Place for

# Rosemere's Premier Sale

IN THIS SALE we will sell the most attractive lot of cattle we have ever offered. In view of the many great Rosemere sales of the past we realize this is a strong statement. But we will be prepared to back it up on sale day.

HERE are some of the reasons why this will be Rosemere's greatest sale offering. The offering will represent 52 years of herd improvement under the same ownership and the same management. It will include some of the first of the get of our two latest herd sires, Prince Sunbeam 300th and Ankonian 75th. These animals will be young and fresh with all of their future usefulness before them. Could anything in the whole Angus world be more attractive in breeding than a Sunbeam, Rosemere and Bandolier cross which these young things will represent? We had expected great results from the crossing of these two bulls on our great Rosemere females. But they have exceeded our expectations. Many people have written us for prices on the get of these two sires from our Rosemere cows but we have declined to offer any until this sale.

THIS SALE will also include something which never before has been offered in a Rosemere sale. Some of our best young producing cows which have proved their value beyond a question of doubt. Conditions over which we have no control make it necessary for us to reduce the size of our herd. Were it not for this these producing matrons would not be for sale. In fact, it is doubtful if this sale would be held.

THE ROSEMERE herd now has fifty-two years of constructive breeding behind it. It has fifty-two years of accomplishments unsurpassed by any herd of any breed. It has produced some of the greatest sires of the breed as well as some of the most renowned females. It has been brought to its present high state of development through the untiring and determined efforts of the owner and his co-workers. In this sale it will offer the fruits of these efforts and the benefits of the herd's recorded outstanding accomplishments. Do not fail to write at once for the catalog which will be mailed on request only.

Parent herd—Maquoketa, Iowa
ROLAND EHLERS in charge

Western herd—Los Olivos, California
ARNALDO J. MEISGEIER incharge

OTTO V. BATTLES, General Manager

**Rosemere Farms**

MR. AND MRS. OTTO V. BATTLES

MAQUOKETA IOWA

LOS OLIVOS, CALIFORNIA
SANTA BARBARA COUNTY

Sunbeam Bulls--The Breed Improvers

# Sunbeam Farms

"29th"

"100th"

## We Thank You

**Your success in showing Sunbeam bred bulls or their Get is, to us, real assurance that we are doing our best to produce the "Breed Improving" kind. We thank you for the interest you have shown and for the manner in which you have cared for and developed Sunbeam cattle. It is your interest that stimulates our efforts toward the production of bulls that will serve to improve our great breed.**

"400th"

**Our heartiest wishes to all for a most pleasant Holiday Season.**

**Write for a copy of our sale catalog.**

"217th"

# Our Annual Sale, Monday, January 23d, 1950

**Will again feature**

**Sunbeam "Breed Improving" Bulls**

**Sunbeam Farms** **Miami, Oklahoma**

**Sam C. Fullerton, Jr., Owner** **Phil Ljungdahl, Manager**

"Ask the Man who is Using One"